

Gardner-Webb University

Digital Commons @ Gardner-Webb University

New Prospect Baptist Church

Series 3 - Church Histories

1953

Beam Family Reunion (New Prospect)

Unknown

Follow this and additional works at: <https://digitalcommons.gardner-webb.edu/fay-webb-gardner-new-prospect-baptist-church>

Recommended Citation

Unknown, "Beam Family Reunion (New Prospect)" (1953). *New Prospect Baptist Church*. 1.
<https://digitalcommons.gardner-webb.edu/fay-webb-gardner-new-prospect-baptist-church/1>

This Book is brought to you for free and open access by the Series 3 - Church Histories at Digital Commons @ Gardner-Webb University. It has been accepted for inclusion in New Prospect Baptist Church by an authorized administrator of Digital Commons @ Gardner-Webb University. For more information, please contact digitalcommons@gardner-webb.edu.

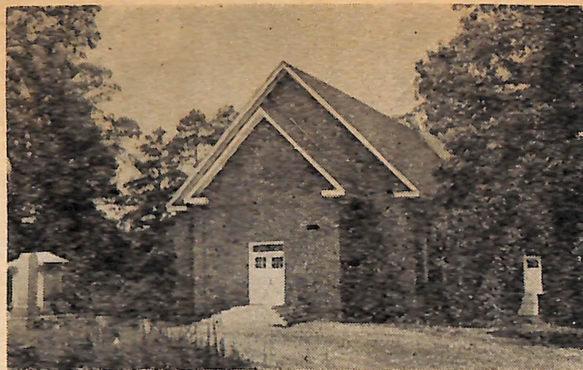

BEAM REUNION

New Prospect Church

Thursday Before Third Sunday in August Annually

**THE BIG DAY IS NEXT THURSDAY, AUGUST 18 AT
NEW PROSPECT CHURCH, CLEVELAND COUNTY**

PROGRAM

- 10:30 A. M. INVOCATION: Reverend A. M. Kiser, Pastor, New Prospect.
10:35 A. M. WORD OF WELCOME: President Ralph W. Gardner.
10:40 A. M. SONGS by Mrs. Robert Gidney and Congregation.
Accompanist: Mrs. Mary Helen Lattimore Dellinger.
11:15 A. M. PRESENTATION OF PRIZES: John Beam.
11:30 A. M. ADDRESS: Honorable Edwin Gill of Raleigh, Former Commissioner of Paroles and
Commissioner of Revenue of North Carolina.
12:00 P. M. PICNIC LUNCH on church grounds.

The officers and your fellow Beam kin invite you and your family to join in making this year's reunion the largest and best we ever had.

Let us rejoice and give thanks to our God at this beautiful and sacred church for the privilege of meeting this year without serious worries of war and the dread of polio.

PRIZES TO BE PRESENTED

1. Eighty dollars (\$80.00) Zenith combination AM-FM Symphony Radio, with built-in aerial. Name will be drawn and everybody is eligible to win.
2. Gift for oldest lady of Beam descent present.
3. Gift for oldest Beam male.
4. Gift for person of Beam blood who has come farthest distance to attend reunion.
5. Gift for largest family group present.

BRING WELL-FILLED BASKETS.

Ice Water, Tables and Cups Will Be Furnished.