

Gardner-Webb University

## Digital Commons @ Gardner-Webb University

---

Graduate Academic Catalogs

Gardner-Webb University Academic Course  
Catalogs

---

2003

### 2003 - 2004, Gardner-Webb University Graduate Academic Catalog

Gardner-Webb University

Follow this and additional works at: <https://digitalcommons.gardner-webb.edu/graduate-academic-catalogs>

---

#### Recommended Citation

Gardner-Webb University, "2003 - 2004, Gardner-Webb University Graduate Academic Catalog" (2003).  
*Graduate Academic Catalogs*. 18.  
<https://digitalcommons.gardner-webb.edu/graduate-academic-catalogs/18>

This Book is brought to you for free and open access by the Gardner-Webb University Academic Course Catalogs at Digital Commons @ Gardner-Webb University. It has been accepted for inclusion in Graduate Academic Catalogs by an authorized administrator of Digital Commons @ Gardner-Webb University. For more information, please contact [digitalcommons@gardner-webb.edu](mailto:digitalcommons@gardner-webb.edu).

# GARDNER-WEBB UNIVERSITY

## CATALOG OF GRADUATE PROGRAMS



2003-2004

GRADUATE SCHOOL

GRADUATE SCHOOL OF BUSINESS

W. CHRISTOPHER WELLS SCHOOL OF DIVINITY

*Celebrating 100 Years in 2005*



# GRADUATE PROGRAMS CATALOG

2003-2004

Boiling Springs, North Carolina 28017

## CONTENTS

3	Calendar
5	Introduction to Gardner-Webb University
	History
	Purpose
	Accreditation
	Campus and Buildings
13	Academic Information
24	Student Life
30	Finances and Financial Aid
	Expenses 2002-2003
	Financial Aid
	Scholarships
41	Graduate School (800-492-4723)
48	Curriculum
60	Courses of Instruction
79	Graduate School of Business (800-457-4622)
84	Curriculum
95	Courses of Instruction
103	M. Christopher White School of Divinity (800-619-3761)
114	Curriculum
121	Courses of Instruction
146	Directory and Appendices
162	Index
164	Campus Map
167	For more information and assistance

## CATALOG REQUIREMENTS

The conditions and policies set forth in this catalog have binding effect upon the University and students for the academic year in which it is in force. The University reserves the right to make necessary changes and corrections. When changes are made in graduation requirements, the University accepts a moral obligation to provide students the conditions effective the year of their most recent continuous enrollment or an alternative which would not be punitive. Otherwise, all other requirements are effective and in force upon publication of changes.

Gardner-Webb

Vol. 4 - August 2003

Published annually at Boiling Springs, N.C. 28017.

Gardner-Webb University is committed to equality of opportunity in all areas of education and does not practice or condone discrimination in any form against applicants or students on the basis of race, color, national origin, gender, age, or disability.

Book rate postage paid at Boiling Springs, N.C. 28017.

If a personal visit to campus is not possible, the latest information about campus life, academic programs, and other events making news at CPWU can be accessed on the Internet at [www.gradcenter-webb.edu](http://www.gradcenter-webb.edu). Prospective students may submit questions about graduate programs at Gradcenter-Webb or apply for admission through the web site.

# CALENDAR

## FALL SEMESTER 2003

August 14 (Thursday)

August 18 (Monday)

August 22 (Friday)

August 25 (Monday)

August 25 (Monday)

August 26 (Tuesday)

September 1 (Monday)

October 20-21 (Mon.-Tues.)

November 27-28 (Thurs.-Fri.)

December 4 (Thursday)

December 8-11 (Mon.-Thurs.)

New Graduate and Divinity Student Orientations

Divinity school classes begin

Last day for Divinity late registration

Last day for Divinity schedule modification

Fall Convocation of the School of Divinity

Grad School classes and Business School classes begin

Fall Convocation of the University

Last Day for Grad School and Business School

Late Registration

Fall Break

Thanksgiving Holidays

Last day of classes for Grad School,

Business School and Divinity School Programs

Examinations

## SPRING SEMESTER 2004

January 2 (Friday)

January 5 (Monday)

January 9 (Friday)

January 12 (Monday)

January 20 (Tuesday)

March 8-9 (Monday-Friday)

April 12 (Monday)

April 29 (Thursday)

May 3-6 (Mon.-Thurs.)

May 8 (Saturday)

New Divinity Student Orientation

New Graduate Student Orientations, Divinity School classes begin

Last day for Divinity late registration

Last day for Divinity schedule modification

Grad School and Business School classes begin

Last day for Grad School and Business School

late registration

Spring Break

Easter Holiday Break

Last day of classes for Divinity School, Grad School and Business School Programs

Examinations

Commencement

## SUMMER SCHOOL 2004

First Term for Grad School and Business School: May 19 - June 22

May 17-June 22

Divinity Classes meet on Monday and Tuesday for six weeks

May 19 (Wednesday)

June 21-22 (Mon.-Tues.)

Graduate School and Business School classes begin

Graduate School and Business School exams

Second Term for Grad School and Business School: June 23 - July 27

June 23 (Wednesday)

July 5-22

Graduate School and Business School classes begin

Divinity Classes meet on Monday thru Thursday for three weeks

July 26-July 27 (Mon.-Tues.)

Graduate School and Business School exams

Ten Week Term for Divinity:

July 31 (Saturday)

May 18 - July 20 (Classes meet Tuesday only)

Commencement

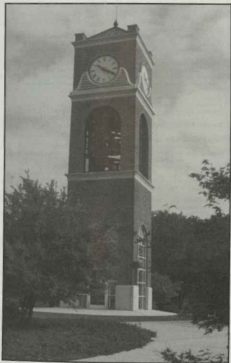

# INTRODUCTION TO GARDNER-WEBB

Gardner-Webb University is a confessional, residential, church-related university on a beautiful campus just outside Shelby in Boiling Springs, North Carolina. The University derives its name from O. Max Gardner, distinguished governor of North Carolina in the 1930s, and his wife, Fay Webb Gardner. The beauty of the campus and the quality of the academic program owe much to their example and leadership.

## LOCATION

Gardner-Webb University is located in the Piedmont section of western North Carolina, one of the most desirable and rapidly developing areas of our nation. Boiling Springs is a small rural town. Nearby Shelby, a city of 25,000, is noted for its support of the arts and as the home of state and national leaders. Forty-five miles east of Gardner-Webb is the thriving city of Charlotte, the largest city in the Carolinas. Less than one hour away to the south is the city of Spartanburg, South Carolina.

Gardner-Webb is easily accessible, being located only three miles from U.S. 74 and thirteen miles from Interstate 85. Less than one hour from campus are the Smoky Mountains with many recreational opportunities. Gardner-Webb University enjoys the lifestyle of a relatively small institution yet has the advantage of being centrally located to major urban centers in nearby areas.

## STUDENTS

Gardner-Webb University, founded by Baptists in 1905, has grown steadily to its current enrollment of over 3,500 students. The 2,500 undergraduates come from more than 50 foreign countries. Slightly less than half of the students are men, and the student body includes several racial and socioeconomic groups. The first graduate schools enroll over 1,000 students. Gardner-Webb University admits students of any race, color, sex, and national or ethnic origin without discrimination. This diversity enriches the life of the campus community and reflects the nature of American society.

## PROGRAMS

Gardner-Webb University is committed to the liberal arts as the best preparation students can have for rewarding, meaningful lives. In addition, the University offers programs in career-oriented fields to prepare students for specialized work. All of the programs at Gardner-Webb are evaluated periodically by accrediting agencies to insure that standards of quality are maintained.

Gardner-Webb provides three distinct academic programs: the on-campus program, the Greater Opportunities for the Adult Learner Program (evening classes taught in a number of locations for graduates of two-year colleges), and Graduate Programs.

Gardner-Webb University has a Graduate School (offering M.A., M.S., Ed.S., and Ed.D. degrees in a variety of areas), a graduate School of Divinity (offering the M.Div. and D.Min. degrees), and a graduate School of Business (offering the M.B.A., I.M.B.A. and M.Acc. degrees). For additional information on the on-campus undergraduate and CCAL programs, see the bulletin for each program.



Complementing the academic program at Gardner-Webb University is a broad range of student life programs and activities designed to enable students to develop their personal identities, and to create lifetime friendships.

## FACULTY

Gardner-Webb University is blessed with a dedicated staff and an excellent faculty, seventy-five percent of whom hold doctorates. The primary concern of the faculty is teaching. The faculty have been chosen because of their academic preparation, their Christian commitment, and their desire for excellence in teaching. Many of Gardner-Webb's faculty have blessed the University with long years of service. The faculty is large enough to provide well-rounded academic programs. Yet a major strength of Gardner-Webb is that the University has remained small enough so that the relationship between faculty and students is friendly, informal and lasting. The faculty/student ratio is 1:14.

## ACADEMIC CALENDAR

The University's academic year is divided into two semesters and a summer school. The fall semester is a four-month term, ending prior to Christmas holidays. Following the four-month spring semester is a comprehensive summer school of two terms of five weeks each for the Graduate School and Graduate School of Business. The School of Divinity has three sessions: one six-week session, one three-week session, and one ten-week session. Evening classes both on-campus and at various off-campus locations are offered throughout the year.

The calendar is designed to meet the needs of full-time students with day and evening schedules, part-time students, and members of the communities in which classes are taught who desire further educational work.

The University offers workshops and seminars on a variety of topics and for a variety of groups throughout the year.

## HISTORY

Gardner-Webb University has experienced remarkable growth, perseverance, and maturity. The institution began as a boarding high school and later became a junior college. Today Gardner-Webb is a thriving regional university with growing master's and doctor's programs.

From a movement initiated by the Kings Mountain Baptist Association in 1903, and later joined by the Sandy Run Baptist Association, the Bowling Springs High School was chartered on December 2, 1905, as an institution "where the young...could have the best possible educational advantages under distinctive Christian influence." This close relationship of the institution to the area churches continues today.

In response to the changing educational needs of the area the institution was transformed into the Bowling Springs Junior College in 1928. The Great Depression created many problems for the College, but its survival was secured by the sacrifices of many loyal supporters.

In 1942, Governor C. Max Gardner began devoting his energy, time, and wealth to strengthening and guiding the College. So important was his influence that the name of the institution was changed to Gardner-Webb College in honor of the governor, his wife Fay Webb Gardner, and their families.

The decades following World War II were years of physical growth and academic development. New buildings were up as enrollments increased. A major step in the institution's development was its full accreditation as a senior college in 1971. In

1980 the institution began offering a master of arts degree in education.

The institution officially became known as Gardner-Webb University in January 1993, celebrating years of preparation. Today Gardner-Webb is a thriving regional university which offers eight distinct degree programs, has a highly qualified faculty and a beautiful campus of over 200 acres.

Historically the University has played significant roles in teacher education and ministerial preparation for church-related vocations. Programs of instruction and experiences designed to prepare teachers and ministers continue to be major objectives of the University.

Although there have been many changes over the years, Gardner-Webb University remains closely related to the Baptist State Convention of North Carolina. The University holds in high esteem its commitment to Christian principles and values as the best foundation for the development of human personality and social order.

## PRESIDENTS

James Blaine Davis, 1928-30; Zeno Wall, 1930-32; James L. Jenkins, 1932-35; A.C. Lovelace, 1935-36; George J. Bennett, 1936-39; J.R. Cozzell, 1939-43; Philip Louis Elliot, 1943-61; E. Sapine Foster, 1961-76; Groves E. Williams, 1976-86; M. Christopher Ware, 1986-2001; Frank Campbell, 2001-.

## THE PURPOSE OF GARDNER-WEBB UNIVERSITY

Gardner-Webb, a private, Christian, Baptist-related university, provides superior undergraduate and graduate education strongly grounded in the liberal arts. By fostering meaningful intellectual thought, critical analysis and spiritual challenge within a diverse community of learning, Gardner-Webb prepares its graduates to make significant contributions for God and humanity in an ever-changing global community.

## STATEMENT OF VALUES

### ACADEMIC EXCELLENCE

Viable enthusiasm for knowledge, intellectual challenge, continuous learning and scholarly endeavors; proactive pursuit of educational opportunities within and beyond the classroom for the sheer joy of discovery; notable recognition and accomplishment within one's field of study.

### LIBERAL ARTS

Broad-based exposure to the arts and sciences and to each field's unique challenges, contributions and lessons for life; complementing the acquisition of career-related knowledge and skills with well-rounded knowledge of self, others, and society.

### STRONG WORK ETHIC

Pursuing a clear purpose and persevering despite distraction and adversity until it is achieved.

### CHRISTIAN HERITAGE AND VALUES

Self-giving service that displays itself in moral action in Christ-likeness, respecting the dignity and worth of others.

### TEAMWORK

Working collaboratively to support and promote shared goals, ensuring responsi-

bility willingly; meeting commitments dependably; handling disagreement constructively.

#### STUDENT-CENTERED FOCUS

Respecting the value and individuality of every student; lending an ear, a heart and a hand to students in need; providing faculty, staff, facilities and programs that appeal and involve, thereby affording every student varied and valuable opportunities for personal and professional development; contributing financial assistance where necessary in support of students' educational activities.

#### INSTITUTIONAL INVOLVEMENT AND RESPONSIBILITY

Actively uniting our local, national and global community through research, education, volunteerism and outreach; fostering dialogue and action in support of human welfare and environmental stewardship.

#### DIVERSITY

Studying, respecting and celebrating our world's rich mix of cultures, ideologies and races. Conducting OWU's recruitment, employment and advancement practices in a manner that ensures equal opportunity for all qualified faculty, staff and students without regard to race, gender, or national origin.

### TEMPLETON FOUNDATION

Oakland-Webb University is proud to have been consistently honored by the John Templeton Foundation as a "Character-Building College." The Templeton Foundation grants this recognition to a limited number of schools which have the building of character as a major part of their mission and who do what they say - build character in students.

### ACCREDITATION

Oakland-Webb University is accredited by the Commission on Colleges of the Southern Association of Colleges and Schools (1865 Southern Lane, Decatur, Georgia 30033-4097; Telephone number 404-679-4521) to award Associate, Baccalaureate, Master's and Doctoral degrees. In addition several departmental programs are accredited by the appropriate state or national agencies. The education programs are accredited by the National Council for Accreditation of Teacher Education (NCATE) and are approved by the the North Carolina Department of Public Instruction. The M. Christopher White School of Divinity is accredited by the Association of Theological Schools in the United States and Canada. The University is authorized by the immigration authorities of the United States for the training of foreign students.

### CAMPUS AND BUILDINGS

The Oakland-Webb campus is beautiful, spacious, and rich in leaves and trees. It is designed and equipped to serve its living and learning community. Over 200 acres of rolling landscape provide more than adequate space for buildings, playing fields and landscaped areas. Extensive building and improvement projects have been completed in recent years. The present living and dining facilities are designed to serve a resident student body of approximately 1,800. Among the campus and buildings are the following:

**Athletic Fields** consist of many acres of practice and playing fields, situated around the campus, for football, baseball, soccer and softball. There is adequate space for all sports, intramural and intercollegiate.

**Boat Gymnasium and Swimming Pool** is part of the University Physical Development Complex. Renovated in 1999, it is named in memory of L.C. Boat of Shelby and Jean Boat Gardner. The facility contains basketball courts and classroom areas. The swimming pool is heated and enclosed for year-round use.

**Boothill Adventure Course**, funded by the Boothill Foundation and constructed in 1999, the Alpine Tower, the Climbing Straight Wall, and the Rescue Exercise provide leadership training activities for students and other groups.

**Communications Studies Hall**, formerly the Bowling Springs Elementary School, was acquired in 1990. It houses the Communication Studies Department offices, the Millennium Playhouse and classrooms for journalism, photography, television, radio and theater.

**Craig Hall** is named in memory of Hubert M. Craig, Sr., of Canton County, a former trustee of Gardner-Webb University. The building was renovated in 1995 and houses classrooms and offices for the Education and English departments.

**Dover Campus Center**, constructed in 1966, was completely renovated in 1990. It houses the cafeteria, lounge, the Campus Shop, the Center for Congregational Enrichment, Financial Planning, and the undergraduate admissions office. The building is named in memory of Charles I. Dover of Shelby.

**Dover Memorial Library** is named in memory of Mr. and Mrs. John B. Dover, Sr., pioneer industrialists of Cleveland County. The three-story structure, erected in 1974, is designed to provide seating for over 400 students. The library is equipped with state of the art computer technology, which provides access to libraries around the world. The holdings include several special book collections, the most notable being the library of the local post-Civil War author, Thomas Dixon, and the diaries and scrapbooks of the late Mrs. G. Max Gardner. The library houses the Bell-Ella Multiracedia Center, provided by the William Ella family of Shelby, N.C., and the Bell Foundation. The library houses a model of Jerusalem's Herodian Temple Mount during the time of Jesus. The 240-square-foot replica, one of only two in the world of this stature, was constructed by William McGhee of Winston-Salem and donated to the school as a teaching tool. Located across from the Library is the Kathleen Nolan Dover Garden.

**Dover Memorial Chapel** is a graceful and inspiring structure which stands at the formal entrance to the campus. Erected in 1971, the interior features a 350-seat auditorium. The lower level houses the Social Sciences department and classrooms.

**Elliot Hall**, originally constructed in 1951, honors the memory of the seventh president of the University. Renovated in 1995, the building houses the Nursing Program and classrooms.

**Elliot House** houses the University radio station WGWO, a 50,000 watt stereo FM educational station broadcasting over a radius of 75 miles. Public Relations and the University Publications Department are also located in Elliot House.

**Gardner Memorial Hall**, completed in 1948, was constructed and furnished by the family of the late Governor G. Max Gardner. The building contains a recital hall, music studios and offices, classrooms, practice rooms, a band room and the campus computer technology offices.

**Hazrick Hall** was built after World War I as a memorial to area students who gave their lives for the cause of freedom. It was destroyed by fire and rebuilt in 1940. In 1943, the rebuilt structure was named in memory of E.H. Hazrick. In 1982, the building was placed on the National Register of Historic Places. In 1989, the building was completely renovated and now houses the School of Business and the George Stanton, Jr. Auditorium.

**Lake Hodfield Complex** is named in memory of Mr. and Mrs. Hugh H. Hodfield, Gardner-Whell's alumnus and trustee respectively. The lake is surrounded by walking trails, and a bell tower with a forty-eight bell carillon.

**Lindsey Hall**, completed in 1967 and completely renovated in 1991, is a three-story, air-conditioned structure. It was named in memory of David and Winifred Herbert Lindsey, of Rockford, Ill. The building houses the M. Christopher White School of Divinity, the Religion and Psychology departments and classrooms.

**Lutz-Yelton Convocation Center**, completed in 1982, serves as the center of cultural and athletic activities for the area. Included in the Center is the 600-seat Kathleen Nolan Downer Theatre. The stage is fully equipped to handle all types of dramatic productions. Also included in the Center is the Paul Foster Arena, which seats 5,000 for basketball games and various meetings. Classrooms, offices for athletic administration and coaches, sports information, handball courts and athletic training facilities complete the Center.

**Noel Hall**, built in 1991, is a two-story brick structure which houses the M. Christopher White School of Divinity and academic classrooms. The hall is named in memory of Dr. and Mrs. George T. Noel, of Kannapolis, N.C.

**Noel House** contains the programs for students with disabilities. The house was named in 1990 in memory of Dr. and Mrs. George T. Noel, of Kannapolis, N.C.

**Physical Plant Offices** are located just south of the main campus on Highway 150.

**Pastor Center**, named for Dr. Gene Pastor, Gardner-Whell's eighth president, contains a visitors' center, the Safety and Security Department offices and Alumni Relations.

**Soccer House**, located on Highway 150, provides offices for the men's and women's soccer teams as well as the GCCSA (Greater Cleveland County Soccer Association).

**Spangler Memorial Stadium**, completed in 1966, includes a football stadium seating 6,000, a track, and a fully equipped field house. The facility is named in memory of Ernest W. and Verna Patrick Spangler of Shelby. The field house is named in honor of V.E. Hazrick of Shelby.

**Springs Athletic Facility**, constructed in 2000, houses baseball and tennis program offices as well as baseball dressing facilities. Included in the facility is a batting tunnel for the baseball and softball teams.

**Smith Hall**, the east wing of the H.A.P.Y. complex, is named in memory of the Reverend John W. Smith. It contains the offices of the division of Student Development, student government offices, and selected faculty.

**Suttle Wellness Center** was completed in 2000 and is named in memory of J.L. Suttle Jr., of Shelby, N.C. Added as a wing to the University Physical Development Complex, the Suttle Wellness Center contains a wellness/fitness center with state-of-the-art exercise equipment as well as a student recreation area.

**University Physical Development Complex.** This complex consists of the Suttle Wellness Center, the Host Gymnasium and Pool, and the office suite for the Department of Physical Education, Wellness and Sports Studies.

**Washburn Hall** was purchased and completely renovated in 1990. The building contains the offices of the College for Extended Professional Studies (COALS), the Graduate School, and Counseling and Career Services and Academic Advising. It is named in honor of Dr. and Mrs. Gene Washburn of Belling Springs, N.C.

**Washburn Memorial Building** is a brick structure erected in 1941 by Senator A. Washburn in memory of the Washburn families. Originally used as a library, the building now houses the Department of Foreign Languages.

**Webb Hall** was built by the G. Max Gardner Foundation in memory of Mrs. G. Max (Fay Webb) Gardner, her parents, grandparents, and great-grandparents. The first wing was completed in 1960, and the second wing was added in 1973. The building houses administrative offices, including the office of the president. In front of the Webb Hall is the Suttle-Webb Tower of Light. The tower, built in 1969, is in memory of Joseph Lenson Suttle and Dr. Zeno Webb.

**The Webb Tennis Complex**, constructed in 2000, is one of the premier tennis facilities in the region. The rubber courts are ideal for intercollegiate and recreational play. The courts are lighted for evening play.

**Williams Observatory**, named in honor of Gardner-Webb's ninth president Dr. Green E. Williams, was built in 1990.

**Wilkeson Mathematics and Science Hall**, named in memory of A.T. Wilkeson of Charlotte, has facilities for mathematics, biology, chemistry, and physics.

**Wrestling Building**, located south of the main campus, provides office and practice space for the wrestling team.

## RESIDENTIAL STUDENT HALLS

Residential students may choose from the following eleven residential facilities which offer a range of housing options – Decker, H.A.F.T., Lutz-Yelton, Munroe, Myers, Nairnes, Royce, Spangler, Stroup, University Commons (six apartment buildings), and University Honors.

## SATELLITE CAMPUSES

**Gardner-Webb University at Statesville** is located at Statesville, N.C. A wide range of undergraduate and graduate programs is offered at this location. Schedules are arranged to accommodate the needs of working adults.

**Gardner-Webb University at Charlotte** is located at Charlotte, N.C. The COAL program, Graduate School, and Graduate School of Business programs are taught during the evenings and on Saturdays.

## DISTANCE LEARNING

A limited but increasing number of graduate courses are offered in an on-line format in addition to the traditional classroom format. For information contact the appropriate Dean or Program Director.

## SPECIAL ACADEMIES

### THE BRYNHILL ACADEMY FOR THE STUDY OF INDEPENDENT CONCEPTS

The Brynhill Academy's programs are designed to help citizens examine basic concepts and issues, especially the preservation of individualism and a free economic system. Through a variety of conferences, symposia, and publications, the Academy provides information relative to economic, social, and ethical issues.

### B.E. MORRIS ACADEMY FOR CHRISTIAN STUDIES

The academy sponsors special learning opportunities both on and off campus to assist church and denominational leaders in their ministries.

## VISITOR'S INFORMATION

Visitors to Gardner-Webb University are welcome at all times. The administrative offices are open Monday through Friday from 8:00 a.m. until 5:00 p.m. Interviews and campus tours are available between the hours of 9:00 a.m. and 4:00 p.m. Monday through Friday. Administrative officers and members of the faculty are available at other times by appointment.

## TRAVEL INFORMATION

Gardner-Webb University is in the town of Boiling Springs, N.C., a community just outside Shelby. The University is only 13 miles from Interstate 85 and three miles from U.S. 74. It is accessible to airline services at Charlotte and Greenville-Spartanburg. The telegraph address is Shelby, and the University is served by the Shelby-Lattimore telephone exchange.

## WEB SITE

If a personal visit to campus is not possible, the University can be experienced on the Internet at [www.gardner-webb.edu](http://www.gardner-webb.edu) for all the latest information about campus life, academic programs, athletics and other events making news at GWU. Prospective students can take a campus tour, submit questions about the university, and even apply for admission through the web site.

# ACADEMIC INFORMATION

The general Academic Information in this section applies to each of the graduate schools of the University: the Graduate School, the Graduate School of Business, and the M. Christopher Whittle School of Divinity. See the section on each school for academic information specific to that program.

## COURSE REGISTRATION

Registration includes academic advising, selection of courses, and payment of fees. During preregistration, students should consult with their academic advisors on course selection and other degree requirements. However, it is the responsibility of the student, not the academic adviser, to ensure that all University graduation requirements are met.

Students will not receive credit for any course for which registration has not been completed. Unless students and their advisors consider it essential, they should not change the schedule after registration.

## LATE REGISTRATION

Students must register according to the information given at preregistration. Continuing students who register after the published wait-in deadline must pay a \$50 late registration fee. Students may register for a course after the first class meeting only with the prior approval of the professor and the dean or program director.

## DROPPING, ADDING, AND CHANGING COURSES

Changes in a student's schedule may be made by telephoning the Registrar's Office. The Dean or Director, the Financial Planning Office, the Business Office, and the adviser are notified of the change. A fee will be charged unless the change is requested by the administration.

When a student officially withdraws from a course, a grade of "W" (withdraw) is recorded during the first four weeks of the fall and spring semesters, or during the first week of a summer term. After this period a "WF" (withdraw failing) or "WP" (withdraw passing) is assigned by the professor based upon an assessment of the student's work to date in the course. No hours attempted are recorded for "W" and "WP" grades.

The last day for dropping an individual course is four weeks after midterms or a date not to exceed 75% of the course. The specific date is established each semester by the Registrar and published in registration materials mailed out by each graduate school. After this time the only courses which will be dropped are those which a student drops when withdrawing from school.

## ACADEMIC ADVISING

Each student admitted to graduate study is assigned a faculty adviser who assists the student in developing a program of study. Advisement sessions are scheduled each semester for all graduate students. It is the student's responsibility to meet with the adviser at the scheduled session or to make arrangements for an alternative meeting time. An appropriate schedule of courses leading to uninterrupted study and completion of all requirements is ensured fully accepted students who remain continuously enrolled. Course scheduling, however, may prevent acceleration of the completion of degree requirements. Other schedule options are available.



## COURSE AND SCHEDULE CHANGES

The University reserves the right to cancel or discontinue any course because of small enrollment or for other reasons deemed necessary. In order to assure quality instruction, the University reserves the right to close registration when the maximum enrollment has been reached and to make changes in schedule and/or faculty when necessary.

## ACADEMIC LOAD

### GRADUATE SCHOOL

In the Graduate School, a full load is six semester hours during the summer term and three to six semester hours during each regular semester, depending on the student's program.

### GRADUATE SCHOOL OF BUSINESS

A full course load is six semester hours during fall semester, spring semester, and three semester hours each summer semester. Most students take six hours during fall and spring and three hours each summer semester. The maximum course load for students is nine hours during fall and spring semesters and three hours each summer semester. It is recommended that students who are employed full-time register for no more than six hours during fall and spring semesters.

Most students begin the program in August, but entry during spring and summer is an option. Students who begin in August and successfully complete two courses each fall, spring, and summer will graduate at the end of their second summer of study. It exceeds after beginning the program. Students taking less than two courses in a semester will most likely graduate in three or four years. Six calendar years are allowed for completion of the degree.

### SCHOOL OF DIVINITY

A minimum full-time course load for M.Div. degree students is nine hours per semester. The maximum course load for M.Div. degree students is seventeen hours per semester. This definition of a full-time load is made for those students requiring certification of full-time status for participation in insurance programs, college loan deferral programs, the receipt of veteran's benefits, or the regulations of U.S. Immigration. A class load of more than fourteen hours per semester must be approved by the student's faculty mentor. It is suggested that new students restrict their class loads to nine to twelve hours in the initial semester.

The definition of a full course load is made for those students requiring certification of full-time status for participation in insurance programs, the receipt of veteran's benefits, or the regulations of US Immigration. Students enrolled full time are eligible to apply for various financial aid packages. The students should consult with the Financial Planning office regarding the availability of financial aid.

## AUDITING COURSES

Any Graduate-With students may audit a course for a \$100 fee. The auditor is expected to complete the special auditor registration form and to complete all course requirements, with the exception of tests and examinations. Approval of the professor and the Dean or Director is required.

## COMPUTER FACILITIES

In several locations on campus, the Graduate-With University student has ready access to a wide variety of computer facilities, including five minicomputer systems and numerous microcomputers. In addition to the use of computers in the Computer Science and Management Information Systems programs, computers are an integral

part of programs such as English, Education, Psychology, and Business.

Access to Internet is provided through computer labs on campus and other locations.

## **LIBRARY**

The Dover Memorial Library is an active and integral part of the University's academic program. The Library's collections, available on open stacks, support all areas of the curriculum with a total item count of approximately 800,000, including 100,000 volumes, 500,000 microforms, and many other materials such as videos, compact discs, and computer files. The library has print and/or online full-text access to more than 9,000 periodicals and is a selective depository for federal government documents.

In addition to its collections, the library provides numerous services to students and enhances the instructional process for both on and off-campus students. Professional librarians are available for individual and group instruction. Interlibrary loan, individual, and production (lamination, transparencies, etc.) services are available. The Library's home page at [www.library.gadner-webb.edu](http://www.library.gadner-webb.edu) provides information about the Library, a library handbook for students, access to our automated catalog MAX, a virtual reference page linking to recommended Web sites, and lists of recently added materials. Patrons may use the Library computers to conduct both research in the NCLIVE databases and general Internet research as well as to access the University's own collections.

## **LIBRARY PRIVILEGES**

Student identification cards are prepared at the time of registration. These cards are necessary in order to use the Dover Memorial Library and other facilities where identification is required. Currently enrolled students may check out materials, use interlibrary loan, etc. Library privileges require compliance with stated policies affecting return of materials. Failure to comply may result in fines and suspension of check-out privileges.

## **CLASS ATTENDANCE POLICY**

Regular class attendance is an important student obligation. Students are responsible for all course work conducted in class meetings. Students are required by university policy to attend a minimum of 75% of the scheduled class meetings. Furthermore, it is the prerogative of the professor to set a more stringent class attendance policy. During the first week of the semester, the professor will clearly state, in writing, the attendance policies which will govern the class. Students are responsible for knowing the number of absences that they accumulate.

Absence from class does not excuse the student from responsibility for class work. Excused class absences for official business or foreseeable personal circumstances must be registered with the professor before the absence and plans made for completing course work missed.

## **EXAMINATIONS AND REPORTS**

Comprehensive final examinations are required in every course at the end of the semester. The only exceptions are courses which require major research papers as the primary activity of the course. A student who does not take the examination at the scheduled time will receive a failing grade in that subject unless excused by the professor. If the student is excused, the grade will be recorded as incomplete.

Grades will not be recorded if the student's account is in arrears unless satisfactory arrangements have been made with the Business Office.

## GRADES AND REPORTS

### GRADING SYSTEMS AND QUALITY POINTS

Graduation is dependent upon quality as well as upon quantity of work done. Letter grades are used. They are interpreted in the table below, with the quality points for each hour of credit shown at the right.

Grades	Hours Attempted Per Credit Hour	Quality Points Per Credit Hour
A - Superior	1	4
B - Satisfactory	1	3
C - Passing	1	2
D - Marginal (Divinity only)	1	1
F - Failing	1	0
I - Incomplete	1	0
IN - Incomplete in Internship or Practicum	0	0
W - Withdraw without penalty	0	0
WT - Withdraw passing	0	0
WF - Withdraw failing	1	0

An I is assigned when course work is not complete because of circumstances beyond the control of the student. The student has until midweek of the following semester to complete the course work and remove the I; otherwise, the professor will assign an F grade.

A W will be assigned when a student withdraws from a course during the first four weeks of the semester or the first week of a summer term. After the first four weeks of the semester, a WT or WF is assigned by the professor based upon the professor's assessment of the student's work to date in the course.

## ACADEMIC PROBATION AND SUSPENSION

### GRADUATE SCHOOL, GRADUATE SCHOOL OF BUSINESS

#### F GRADE

Any admitted student receiving a grade of F in a graduate course will be suspended. The student may reapply after one year. The department graduate faculty makes the decision on whether to readmit, and, if readmitted, the stipulations that will apply. If readmitted, the student must repeat at Gardner-Webb the course in which he or she received the F, making at least a B. Only the higher grade will be counted in computing the Gardner-Webb grade point average, although the lower grade will remain on the official transcript. No more than one F may be repeated.

#### C GRADE

A student who receives nine hours of C grades will be suspended. The student may reapply after one year. The graduate faculty makes the decision on whether to readmit and, if readmitted, the stipulations that will apply.

#### REPEATING COURSES

Courses may be taken only once with the exception given under the F grade policy above.

**SCHOOL OF DIVINITY**

A student must have at least a 2.0 overall Grade Point Average to be awarded a degree in the School of Divinity. When the GPA falls below 2.0, the student is placed on academic probation and is so notified. In order to be removed from academic probation, the student may enroll for a maximum of nine semester hours in the following semester and attain a cumulative GPA of 2.0. If at the completion of this semester the student has not attained a 2.0 GPA, the student may be placed on academic suspension. Students placed on academic suspension will be required to withdraw for at least one semester (not including summer sessions). After that time, students wishing to resume studies may seek readmission to the degree program. Students who are readmitted after having been placed on academic suspension will be allowed to take no more than six hours and must earn a semester grade point average of 2.50. Students failing to meet this stipulation may be subject to academic dismissal.

**REPEATING COURSES**

Only courses with a grade of "D," "F," or "WF" may be repeated and then only once. When a course is repeated at the School of Divinity, only the higher grade is counted in computing the student's overall grade point average, although the lower grade remains on the official transcript.

## **TRANSFER COURSES WHILE ON SUSPENSION OR PROBATION**

A student may not take courses for transfer credit from another institution while on suspension or probation.

**RETENTION POLICY****GRADUATE SCHOOL, GRADUATE SCHOOL OF BUSINESS**

A student must have an average of 3.0 overall to be awarded the M.A., M.S., M.B.A., 1M.B.A., or M. Acc. degree. When the GPA falls below 3.0, the student is placed on probation. If, after six hours of additional work, the student does not attain a 3.0 overall, the student will be suspended. The student may apply after one year. The department graduate faculty makes the decision on whether to readmit and, if readmitted, the stipulations that will apply.

**SCHOOL OF DIVINITY ACADEMIC DISMISSAL POLICY**

Students who fail to satisfy the requirements for removal of academic suspension after having been readmitted will be required to withdraw from enrollment in the degree program. Students who are dismissed under these conditions are not eligible for readmission.

**TRANSCRIPTS**

The Registrar will furnish transcripts of credit upon written request. Official copies are \$5 each, and this fee should accompany the request.

No transcripts will be issued until all the student's accounts have been settled satisfactorily.

**STUDENT ACCESS TO EDUCATIONAL RECORDS**

Quadrant-Wald University complies with the Family Educational Rights and Privacy Act of 1974. This Act is designed to protect the privacy of educational records, to establish the right of students to inspect and review their educational records, and to provide guidelines for the correction of inaccurate or misleading data through informal and formal hearings. Students also have the right to file com-

plaints with The Family Educational Rights and Privacy Act Office (FERPA) concerning alleged failures by the institution to comply with the Act.

Institutional policy explains in detail the procedures to be used by the institution for compliance with the provisions of the Act. Copies of the policy can be found in the Office of the Registrar. That office also maintains a Directory of Records, which lists all student educational records maintained by the institution. Information known as Directory Information will be published unless the student specifically requests that the Registrar's Office withhold this information. Directory Information is defined as the following: student name, local and permanent addresses, telephone numbers, date of birth, major(s), dates of attendance, previous educational institutions attended, and degree and awards received.

Questions concerning the Family Educational Rights and Privacy Act may be referred to the Office of the Registrar.

## FAIR PROCESS

A student who experiences a problem concerning a grade or any other aspect of a course should first discuss the matter with the professor. If the problem is not resolved, he or she should go next to the chair of the department or the coordinator/instructor of the particular graduate program, whichever is appropriate. If not satisfactorily resolved, the matter should be taken to the Dean or Director, who will hear only those parties involved and make a decision in the case.

## ACADEMIC APPEALS

### GRADUATE SCHOOL, GRADUATE SCHOOL OF BUSINESS

If the student is not satisfied with the decision in his or her case, that student has a right to appeal. He or she should address a letter to the Chair of the Graduate Council, stating the reason for the appeal and explaining the circumstances. If the student is asked to appear before the Council, he or she at that time may bring a representative from within the University to act as counsel. Deadline for an academic dishonesty appeal is seven days after the date of the decision being appealed. Deadline for other types of academic appeals (except for grade appeals) is eighteen months after the date of the decision being appealed. Grade appeals must be completed on or before the last day of the following semester.

### SCHOOL OF DIVINITY

A student who experiences a problem concerning a grade or any other aspect of a course, including issues relating to but not limited to academic dishonesty, should first discuss the matter with the professor. If the problem is not resolved, the student should go next to the Associate Dean of the School of Divinity. If the student or the professor is not satisfied with the decision of the Associate Dean, either party may take the matter to the Appeals Committee whose decision is final. The Appeals Committee consists of the Dean of the School of Divinity, who serves as chair, and two School of Divinity faculty members.

To initiate an appeal, the dissatisfied party should address a letter to the Dean of the School of Divinity, stating the reason for the appeal and explaining the circumstances. The Dean will convene the Appeals Committee. If the student or the professor is asked to appear before the committee, he or she at that time may bring a representative from within the University to act as counsel. The deadline for an academic dishonesty appeal is seven days after the date of the decision being appealed. The deadline for other types of academic appeals (except for grade appeals) is eighteen months after the date of the decision being appealed. Grade appeals must be

completed prior to the last day of the following semester. Grade appeals relating to courses taken during the summer must be made prior to the last day of the following fall semester.

## ACADEMIC HONESTY

### GRADUATE PROGRAMS

#### CODE OF ACADEMIC INTEGRITY

##### Preamble

As students willingly accept the benefits of membership in the Gardner-Webb academic community, which was founded on the ideals of Christianity, they acquire obligations to observe and uphold honesty, integrity, and truthfulness.

Gardner-Webb University expects its graduate students and faculty to display academic integrity. As in any community, this institution must be governed by regulations, which function best when they are fully understood, accepted and cherished by every member of the academic community. Therefore, all graduate students and faculty members are expected to be familiar with, and to base their actions upon, the following statements regarding academic integrity.

##### Code of Graduate Student Academic Integrity

The Code of Academic Integrity governs the responsibility of students in the various graduate programs of Gardner-Webb University to maintain integrity in academic work, defines violations of the standards, describes procedures for handling alleged violations of the standards, and lists applicable penalties.

##### Student Responsibilities

1. Students should recognize that the regulations governing academic integrity exist for the protection of the honest and that dishonesty in an academic setting must not be tolerated, much less condoned.
2. Students are responsible for their own work. Any assignment turned in by a student is assumed to be the work of the student whose name appears on the assignment.
3. Students are ultimately responsible for understanding faculty members' instructions for assignments. If instructions are not clear, students must seek clarification from professors.
4. Students must understand the definitions of cheating, plagiarism, and other forms of academic dishonesty.
5. Students should familiarize themselves with the proper use of citations and quotations in order to avoid submitting other people's work as their own.
6. Students are expected to report incidents of academic dishonesty to their professors.
7. Students who threaten or coerce other students or faculty members for reporting a violation of the Code of Academic Integrity will face disciplinary action, with dismissal from graduate study at Gardner-Webb University being the recommended punishment.

Infractions of the Code of Academic Integrity include, but are not limited to, the following:

**Cheating** – Intentionally using or attempting to use unapproved materials, information, notes, or other devices including unauthorized communication during an academic exercise.

**Fabrication and Falsification** – Intentional and unauthorized alteration or manipu-

fabricating of any information in an academic exercise. Fabrication is a matter of inventing information for academic purposes, whereas falsification is a matter of altering information.

**Multiple Submission** – The submission of substantial portions of the same academic work (including oral reports) for credit more than once without authorization.

**Plagiarism** – Intentionally or knowingly presenting the work of another as one's own (i.e., without proper acknowledgment of the source). The sole exception to the requirement of acknowledging sources is when the ideas, information, etc., are common knowledge.

**Abuse of Academic Materials** – Intentionally or knowingly destroying, stealing or making inaccessible library and other academic resource material.

**Complicity in Academic Dishonesty** – Intentionally helping or attempting to help another to commit any act of academic dishonesty.

### Faculty Responsibilities

1. Faculty must explain all assignments as thoroughly as is reasonable and should address any extraordinary limitations on outside assistance.

2. Faculty members should take reasonable precautions to giving tests to reduce the likelihood that violations occur. The fact that a faculty member did not take a specific precaution does not, however, constitute an excuse for any form of academic dishonesty.

3. Faculty must be willing to investigate and, if circumstances warrant, press charges against students suspected of academic dishonesty.

4. Faculty members must file an Academic Dishonesty Report any time they charge a student with an infraction.

5. Faculty members must seek to be fair in their dealings with students, particularly regarding cases of academic dishonesty, and must realize that no student can be convicted on suspicion alone.

### Procedures

A student is accused of, and charged with, violating the Code of Academic Integrity by the professor in the course. A Report of Academic Dishonesty form describing the alleged violation in full is initiated by the professor and completed either in person, by registered mail, by email, or by fax between the graduate student and the professor. The student is required to enter on the report a plea of either **Responsible** or **Not Responsible** within two business days. No response is considered as **Responsible**.

#### Responsible

A plea of **Responsible** means that the student is not contesting the allegation and accepts the penalty to be imposed by the professor. The professor then sends the completed Report of Academic Dishonesty to the Chair of the Graduate Council, who sends a copy to either the Dean of the Graduate School or Dean of the Graduate School of Business.

#### Not Responsible

A plea of **Not Responsible** means that the student is going to appeal the allegation and the recommended penalty. This plea requires that a written explanation be filed with the Chair of the Graduate Council **within seven days** of the date of the plea. The written explanation should include all of the circumstances and the grounds for contesting the charges. The professor sends the Report of Academic Dishonesty, and the student sends his/her written explanation, to the Chair of the

Graduate Council, who sends a copy to either the Dean of the Graduate School or Dean of the Graduate School of Business. When the Chair of the Graduate Council receives the completed Report of Academic Dishonesty and the student's written explanation, the chair, in consultation with either the Dean of the Graduate School or Dean of the Graduate School of Business, appoints an Appeals Committee composed of the Chair and two other members of the Graduate Council. The Appeals Committee examines the Report of Academic Dishonesty and the student's written response. The committee may hear from the professor and the student, if they wish to appear before the committee. The committee decides whether to uphold or overturn the faculty member's allegation and the proposed punishment. It reports its findings to the Graduate Council, the faculty member, and the student.

Once the Appeals Committee makes its report, either the faculty member or the student may appeal the findings to the Provost *within seven days*, only on the basis of additional evidence, improper procedure, or a punishment inconsistent with the offense. The Provost may decide to hear the appeal or deny a further hearing. The Provost's decision is final.

### **Penalties**

A student convicted of academic dishonesty may receive an F in the course, a situation which brings automatic suspension from graduate studies.

## **STUDENT GRIEVANCE POLICY (NON-ACADEMIC)**

Any Student who believes he/she has been discriminated against by a member of the faculty, an employee of the University, or by a fellow student is encouraged to file a complaint. If a student believes he/she has been discriminated against in accordance with policies and practices based under Title VI of the Civil Rights Act of 1964, Title IX of the Educational Amendments of 1972, or section 504 of the Vocational Rehabilitation Act of 1973, he or she may make a claim that his or her rights have been denied. Claims or grievances should be filed with the appropriate University official.

Complaints and grievances related to academic matters should be made in accordance with policies and procedures stated in the current Catalog of Graduate Programs.

Complaints and grievances related to non-academic employees of the University should be made to the supervisor of the employee or to the vice president of that area.

Complaints and grievances related to student life, student activities, residence life, counseling, safety and security, or campus ministry should be made to the Vice President and Dean of Student Development.

Complaints and grievances related to admissions practices, recruitment, and financial aid should be made to the Vice President for Enrollment Management.

Complaints and grievances related to accounts payable and business office related functions should be made to the Vice President of Business Affairs.

Complaints and grievances related to athletics should be made to the Vice President for Athletics.

Complaints and grievances related to public relations, publications, and donations to the University should be made to the Vice President for University Relations.

Complaints and grievances specifically related to the Americans with Disabilities Act (ADA)/Section 504 should be made to the Director of Human Resources, who serves as the ADA/504 coordinator. Complaints and grievances specifically relat-



ed to educational support services may be made to the Director of the Noel Program for the Disabled.] Complaints and grievances unresolved at this level may be addressed to the Human Relations Committee. The Director of Human Resources will assist with the forwarding of unresolved complaints and grievances to the Human Relations Committee. Decisions by the Human Relations Committee are subject to review by the Provost. The Provost may take whatever action he deems necessary and appropriate. The Provost's conclusions and actions are final.

If a student believes he/she has been harassed or otherwise discriminated against because of race, gender, religion, color, national or ethnic origin, age, disability, or military service, the student should report the matter immediately to the Vice President and Dean of Student Development. In the case of sexual harassment, the complaint should be made in accordance with the University's sexual harassment policy as stated in the current student handbook. If a student is not sure how to file a complaint, the Vice President and Dean of Student Development will assist the student.

Complaints should be presented orally to the appropriate University officials described above. If an informal discussion of the matter is not satisfactory, a written statement of the complaint will be requested. A written statement should contain the following:

- a. The exact nature and details of the grievance.
- b. The date, time, and place of the grievance.
- c. The names of witnesses or persons who have knowledge of the grievance.
- d. Any available written documentation or evidence that is relevant to the grievance.

The University official who receives the written complaint will investigate the complaint and take whatever action is deemed necessary and appropriate and will respond to the student in a timely manner. If a student has followed the grievance policy process and remains dissatisfied with the response to the complaint, the student may appeal to the Graduate Council or to the School of Divinity Appeals Committee, whichever is appropriate, for academic matters and to the University Appeal Board for non-academic matters. Decisions by the University Appeal Board are subject to review by the Provost. The Provost may take whatever action he deems necessary and appropriate. The Provost's conclusions and actions regarding the complaint are final.

## PROGRESS REVIEW

When the M.A., M.S.N., M.Acc., M.B.A., or LMBA student has earned between 15 and 21 hours credit, the student and the adviser review progress to date and determine additional work to be completed for the degree. At this time the adviser and the student fill out and sign a **milepoint checklist**.

## APPLICATION FOR DEGREE

A student must apply for the graduate degree during the semester preceding the final term of study. An appointment should be made with the adviser who will provide appropriate forms to be filled out to obtain the degree. The adviser will validate the information on the application. It is the student's responsibility to turn in the signed form to the Registrar. An \$80.00 application for graduation fee is required; this includes the academic regalia, diploma, and administrative costs. Students submitting applications after the published deadline must pay a \$50 late fee.

## COMMENCEMENT EXERCISES

*Carthage-Webb conducts commencement exercises at the conclusion of the spring semester and at the conclusion of summer school. Each candidate for a degree must be present for rehearsal and for the conferring of degrees. The University is not obligated to grant a degree to any candidate for graduation who does not attend these exercises. Any exception to this policy must be approved in writing by the Provost.*

## GRADUATE STUDENT REPRESENTATION ON THE GRADUATE COUNCIL

The Graduate Council is the governing body for all graduate programs at Carthage-Webb except for the M.Ed. and D. Min. degrees. Graduate students are represented each year on the Graduate Council by a representative who has voting privileges on the Council.

## HONOR SOCIETIES

### CHI SIGMA IOTA

Membership in this International Counseling Academic and Professional Honor Society is one of the highest honors a Carthage-Webb graduate student in the counseling program can attain for academic excellence. To be eligible for membership, students must have completed 6 semester hours, have a 3.5 G.P.A. or higher, and be a student in good standing.

### SIGMA TAU DELTA

Sigma Tau Delta, the international English honor society, creates camaraderie among English majors and minors, offers scholarships, provides publishing opportunities, and hosts a national conference where students can showcase their scholarship. Lifetime membership in Sigma Tau Delta is available to both undergraduates and graduate students who meet the organization's rigorous requirements.



## STUDENT LIFE

Gardner-Webb University is committed to the education of the whole person. This includes the mind, the body and the spirit. To this end, the University considers the student's activities outside the classroom to be just as important as the classroom experiences. These activities and others help the student to develop social and interpersonal skills, deepen spiritual commitments, explore career opportunities, formulate a philosophy of life, develop leadership skills, and develop sound ethical and moral principles. The University supports and encourages student involvement in a variety of activities.

### ATHLETICS

#### GARDNER-WEBB INTRAMURALS

The Gardner-Webb Intramural/Recreational Sports Program's purpose is to actively encourage, provide, and promote recreational activities to enrich the quality of physical, mental, spiritual, and social life for the Gardner-Webb "family."

#### INTERCOLLEGIATE

Gardner-Webb University is a member of the National Collegiate Athletic Association Division I. As a member of the Atlantic Sun Conference, teams compete in men's and women's basketball, baseball, men's and women's golf, men's and women's soccer, men's and women's cross-country, women's volleyball, women's softball, men's and women's tennis and men's and women's track and field. As an associate member of the Big South Conference Gardner-Webb competes in football. Other university sponsored sports are wrestling and women's swimming. In addition to NCAA I membership, Gardner-Webb belongs to the East Coast Athletic Conference (ECAC).

### BROYHILL ADVENTURE COURSE

The Broyhill Adventure Course is a unique outdoor adventure challenge complex that offers three experiential elements: the Alpine Tower II, the Carolina Straight Wall, and the Rescue Exercise (all built by Alpine Towers, Inc.). The combined elements offer participants an opportunity to experience climbing and problem solving as a metaphor for accomplishing group goals and achieving personal growth. Participants are given tasks or obstacles to overcome and are then asked to make the connection between the experience and their everyday lives. The Broyhill Adventure Course is based on the "Challenge by Choice" philosophy which allows participants to choose the level of involvement with which they are comfortable.

### CAMPUS MINISTRIES

While Gardner-Webb is committed to excellence in academics, it is equally committed to the spiritual growth of each of its students. To encourage and challenge the University community in their Christian growth, the Campus Ministries staff:

- Offers pastoral care to students, faculty, administration, and staff.
- Provides vocational counseling and placement assistance to students interested in church-related vocations.
- Assists students in finding a place of worship as they seek a family of faith with which to affiliate.

The Office of Campus Ministries provides numerous opportunities for the spiritual development of each student. Through student ministry organizations, students are encouraged and challenged in personal discipleship, corporate worship, and life-changing ministry and mission experiences.

## COUNSELING AND CAREER SERVICES

The Counseling Center provides personal and career counseling. Individuals are helped in developing constructive life plans, handling crisis situations, and coping with day-to-day problems. Programs and group counseling are available for special needs and current issues. All counseling is confidential. On-campus services of the Counseling Center are made available at no additional cost to the student. Appointments can be made by contacting the Counseling Center. Referral to local community services may be made, if needed.

The Career Services Office is dedicated to serving Gardner-Webb students and alumni with an emphasis on two fundamental roles - aiding in career exploration and self-discovery and providing a myriad of resources to aid in the job search process. All Gardner-Webb students and alumni are eligible for career planning and placement services including use of SICI-PLUS, a computerized guidance system, resume writing assistance, and job listing service. The Career Services Office also sponsors educational workshops, on-campus interviewing, and several career fairs throughout the year, again open to all current students and alumni.

The Career Services Office also administers an online resume referral and job listing service. For a complete listing of upcoming events and a current copy of the Job Bulletin, visit the website at [www.careers.gardner-webb.edu](http://www.careers.gardner-webb.edu). Bookmark the site and visit often, as the content of the site changes daily.

Employers are an integral part of career services. However, the Career Services Office reserves the right to refuse employers with discriminatory hiring practices. The office will also make decisions regarding third-person employers and on campus recruitment.

## VOLUNTEERISM

The Office of Volunteerism exists to provide all members of the Gardner-Webb community with meaningful service opportunities. Each year Gardner-Webb students, faculty and staff volunteer their time and talents to the surrounding community through various campus wide programs sponsored by the Office of Volunteerism. These annual programs include the Volunteer Fair, canned food drive, Salvation Army Angel Tree, Make-A-Difference Day, and others.

In addition to providing campus wide service programs, the Office of Volunteerism also serves as a resource center and clearinghouse for volunteer information. Interested individuals and groups may visit the office to receive information on various on-going and one time service opportunities.

## NOEL PROGRAM FOR THE DISABLED

The Noel Program for the Disabled provides support services to deaf, blind, and other identified disabled students.

In order to assess each disabled student's needs and to provide the necessary support services, professional documentation of a disability or disabilities must be furnished no later than three weeks prior to the beginning of services.

## RESIDENCE LIFE

The University strives to make residential living attractive, comfortable and developmental in nature. All of the residence halls are air conditioned. Students should bring towels, pillow, and other items to personalize their room. It is strongly suggested that they consult with their roommate about decor and items they want to bring.

Residence halls open the day before registration each semester and close after classes at the end of the fall, spring and summer semesters. Residence halls close during Christmas break except for international students or those participating in

University sponsored events. Students must sign-up to stay during other breaks.

Room assignments are made through the Residence Life Office. Notification of room assignment will be made during the summer.

Each residence hall is staffed with an Area Director or Graduate Resident Director and Resident Advisors. The staff is available to assist students with a variety of situations and concerns. All halls are equipped with laundry rooms and vending machines for snacks and beverages. Each room has telephone and cable TV service with DC and International access convenient to all areas of campus. In addition, the campus is wired for internet use and voice mail.

## CAMPUS SHOP

The Campus Shop, located in the Charles L. Dwyer Campus Center, provides all books and materials needed by graduate students for their courses of study. Textbooks are delivered to students at off-campus centers.

## UNIVERSITY POLICE

The University Police department is a multi-functional service agency whose primary purpose is to protect the University community and enforce regulations designed for safety and security of life and property. Full-time officers are professionals who have been properly trained, certified, and commissioned. Services provided by the department include traffic control, engineering for identification purposes, educational seminars, a 24-hour emergency number, vehicle entry service for "lock-outs," vehicle "jump starts," and escort service on campus. Officers patrol the entire campus on foot, on bicycles, and in marked police vehicles. The department also employs students who are unarmored.

## VEHICLE REGISTRATION

All motorized vehicles operated on Gardner-Webb property must be registered with the University Police Office and display a valid permit. Graduate students can obtain permits for \$30.00 during registrations, orientations, and regular business hours from the Office of University Police. A summer-only registration fee is \$15. A parking regulations and restrictions manual is distributed with each permit. The University Police department is located in the Pascoe Center and operates on a 24-hour basis. The Pascoe Center also functions as a reception center Monday through Friday 8:00 A.M. until 10:00 P.M. and Sundays 2:00 P.M. until 10:00 P.M.

## IDENTIFICATION CARDS

Identification cards can be obtained from the University Police department. If a campus visit is not possible, cards can be obtained by sending a photo (passport size or larger) to the Graduate School, Graduate School of Business, or School of Divinity Office. Identification cards are issued to first time students free of charge, and replacement cards are available for \$5.00. Identification cards are valid for the duration of a student's enrollment at Gardner-Webb University.

## STUDENT ACTIVITIES

The Office of Student Activities is responsible for the educational and entertainment programming for the students at Gardner-Webb University. A variety of programs is offered to help and encourage the student to grow socially, culturally and spiritually. All students are encouraged to attend and take part in campus activities.

## UNIVERSITY PHYSICAL DEVELOPMENT COMPLEX

Gardner-Webb University offers students, faculty, and staff a facility furnished with the latest state-of-art cardiovascular equipment to improve comprehensive health and wellness. The Suttle Wellness Center, one of the areas in the University Physical Development Complex, also houses a complete game room for student enjoyment along with a TV viewing area and lounge for gathering with other students and friends. The Suttle Wellness Center, the Pool Gym and swimming pool, a full aerobic workout room, and a free-weight room make up the Complex. Students, faculty, and staff are encouraged to use this facility as a means of achieving overall physical well-being and recreation.

## CULTURAL LIFE

Each year a variety of programs is offered for the cultural and intellectual enrichment of campus life.

The Department of Fine Arts brings outstanding artists and performers to the campus during the year. The Student Entertainment Association and the Student Government Association also schedule a number of events. Distinguished scholars in various fields are invited to the campus each year to provide lectures and seminars for the enrichment of the academic program.

There are also recitals in the Dover Theatre and in the O. Max Gardner Fine Arts Hall by members of the Fine Arts Department faculty and advanced students in music. Several choral and orchestral concerts are scheduled.

Plays presented by Gardner-Webb students and by visiting drama groups are also a feature of the University's cultural offerings.

## STUDENT GUIDELINES, EXPECTATIONS AND RIGHTS

Gardner-Webb University is a community of students, faculty and staff who are dedicated to learning and personal development in an environment of Christian concern. As in any community, certain standards of conduct are necessary to protect the safety, rights, health and general well-being of all members of the community. The University strives to promote concern for the good of the entire group as opposed to selfish individualism.

Each person whether student, faculty or staff voluntarily joins the University community and thus is expected to abide by rules and regulations that have been adopted to insure reasonable standards of conduct. The prohibited behavior code describes conduct which the University does not tolerate. By enrolling in the University, each student agrees to abide by University rules, regulations and expectations. The Board of Trustees has approved minimum penalties for certain of the prohibited behavior. The University insists fundamental fairness to any student accused of involvement in prohibited behavior.

The Student Handbook describes the prohibited behavior code and the judicial process used in the event that a student becomes involved in prohibited behavior. The Handbook is distributed during orientation, at which time student rights, responsibilities and expectations are explained in greater detail. The Handbook is also available at the offices of Student Development.

Gardner-Webb University supports and is fully committed to the concept of a drug and alcohol free campus community. In order to comply with the Drug-Free Schools and Communities Act Amendments of 1989, Gardner-Webb publishes the following and makes it available to each student.

- (1) The unlawful manufacture, distribution, dispensing, possession or use of controlled substances such as but not limited to the following:

Narcotics (heroin, morphine, etc.)  
Cannabinis (marijuana, hashish, etc.)  
Stimulants (cocaine, diet pills, etc.)  
Depressants (tranquilizers, etc.)  
Hallucinogens (PCP, LSD, designer drugs, etc.)  
Designer (MDA, MDA-unknown as ecstasy, etc., etc.)  
Alcohol

is prohibited by students on Gardner-Webb University's property or as any part of the university's activities. As a condition of enrollment, Gardner-Webb University students will abide by these terms.

(2) Gardner-Webb will impose disciplinary sanctions on students who violate the terms of paragraph 1, above. Upon conviction, the appropriate disciplinary action, up to and including expulsion from the University and/or satisfactory participation in a drug and alcohol abuse assistance or rehabilitation program approved for such purposes by a Federal, State, or local health, law enforcement, or other appropriate agency, will be taken. More specific penalties are outlined in the Gardner-Webb University Student Handbook. Violations may also be referred to the appropriate civil authorities for prosecution under local, state, and federal law.

(3) Local, state, and federal law prohibits the possession, and distribution of illicit drugs, alcohol and weapons. The applicable legal sanctions for various offenses are listed in the North Carolina Criminal Law and Procedure book, a reference copy of which is maintained by the University's Campus Police Department.

(4) Information describing the health risks associated with the illicit drugs and abuse of alcohol is made available to all students. Additional information and individual counseling is available through the University's Counseling Center. If necessary and at the student's expense, referral can be made to an outside agency.

(5) Local, state and federal law prohibits the possession of weapons on campus. These laws supersede any statutes which allow the possession of a concealed weapon by permit, G.S. 14-269.2



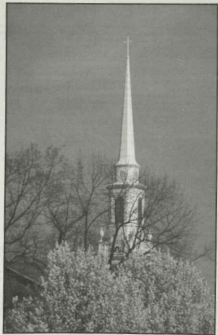



## FINANCES AND FINANCIAL AID

Grandview-Webb University offers graduate programs of high quality which prepare students for professional careers. Tuition and fees are kept at reasonable rates and are competitive with the leading universities in the region.

### TUITION FOR THE 2003-2004 ACADEMIC YEAR

Graduate School	
M.A., M.S., Ed.S. Programs	\$2300/yr
Ed.D. Program	\$2700/yr
Graduate School of Business	
M.B.A., I.M.B.A., M.Acc. Programs	\$2600/yr
M. Christopher White School of Divinity	
M.Div. Program	\$2250/yr
D.Min. Program	\$2700/yr

### EXPENSES

Application Fee (non-refundable).....	\$25.00
Late Registration Fee.....	\$50.00
Transcript Fee (per copy).....	\$5.00
Replacement of I.D. card.....	\$5.00
Automobile Registration (per year).....	\$50.00
Audit Fee (per course).....	\$100.00
Challenge Examination and	
Examination for Advanced Standing Course Credit (per course).....	\$150.00
School of Divinity Advanced Standing Exam Fee.....	\$100.00
Graduation Application Fee.....	\$80.00
Late Graduation Application Fee.....	\$50.00
Private music instruction: piano, voice, organ, and/or instrumental	
One 1/2 hour lesson/wk.....	\$170.00
Two 1/2 hour lessons/wk.....	\$270.00
(More than two lessons per week will be billed at \$100 per half hour of additional instruction time.)	
Student Activity Fee, per semester for all M.Div. students.....	\$20.00
(Payable to GWFU School of Divinity)	

### SCHOOL OF DIVINITY

#### CLINICAL PASTORAL EDUCATION (CPE)

Payment to accredited providers of CPE is the responsibility of the student. This payment is to be made through the Grandview-Webb University Business Office. Registration for course credit for DSPC 200 is through the School of Divinity. Applicable scholarships are available to the student through the Director of Admissions.

## ROOM AND BOARD

- Option 1 - Full-time residence - Double occupancy room with board plan \$2,570 per semester.
- Option 2 - Part-time residence - Double occupancy:
  - A. Overnight accommodation - rate per night - \$13.
  - B. One night per week - per semester \$225.
  - C. Two nights per week - per semester \$450.
 Each of the Option 2 plans is subject to space availability in the Residence Halls.
- Option 3 - Those who wish to live off-campus may inquire at the School of Divinity about availability and price of off-campus housing.
- Option 4 - Limited married student housing is available on a first-come, first-served basis. Individuals may contact the Director of Admissions for the School of Divinity for more information.

Commensals and part-time resident students may purchase meal tickets or individual meals from the University food service.

## SCHOOL OF DIVINITY DEPOSIT

**Advanced Deposit:** Upon notification of admission to the School of Divinity, an applicant should submit a non-refundable deposit of \$150 to confirm his/her intention to attend the School of Divinity.

**Balance of Account:** The balance of the charges for that semester is due prior to enrolling for class. Those who cannot pay their accounts in full must make satisfactory financial arrangements with the University Business Office to obtain clearance to register.

## CHARGE REDUCTION POLICY FOR CLASS WITHDRAWAL

Registration in any graduate program is considered a contract binding the student for charges for the entire semester. However, it is the policy of Gardner-Webb University to give pro-rata charge reductions through 60% of the enrollment period in the event a student **OFFICIALLY WITHDRAWS** from class(es). In order to withdraw officially, the student must contact the Registrar in person, or by phone at 704-406-9466. Withdrawal must be completed prior to the end of the semester in order to be official.

Reductions will be computed on total charges for tuition, room and board but not on fees and textbooks. Students leaving for disciplinary reasons will not be eligible for any reduction and will be liable for the entire semester's charges. For purposes of interpreting this policy the pro-rata charge reduction percentage is equal to the number of calendar days (includes weekends) remaining in the semester divided by the number of calendar days in the semester. No charge reductions will be given after the 60% period of enrollment for the semester.

When a student's charges are reduced, Federal, State, Institutional and Non-institutional Aid will be adjusted in accordance with the regulations governing the respective programs. Please contact the University Business Office for current regulations concerning these programs. Leaving the University without officially withdrawing may result in a student's forfeiting all financial aid and, thus, becoming responsible for the entire balance.

## DELINQUENT STUDENT ACCOUNTS

A student with outstanding financial obligations may be prevented from registering for the following semester. A student will not be allowed to participate in commencement exercises or receive a diploma, nor will transcripts be released, until all financial obligations are satisfied. Delinquent accounts may be referred to collection agencies and/or credit bureaus. Financial obligations include, but are not limited to, student account balances, parking, disciplinary and library fines, and returned checks.

## FINANCIAL ASSISTANCE

### GRADUATE SCHOOL (M.A., M.S., Ed.S., Ed.D. PROGRAMS)

#### FINANCIAL AID

Some school systems, medical centers and businesses use Gardner-Webb graduate students in the payment of tuition and fees. Prospective students should inquire in their central offices as to the availability of such funds. Stafford Student Loans are also available to graduate students, as well as work study awards on a limited basis. The Financial Planning Office can provide details, but interested students should apply well in advance of the date of initiation of their graduate program.

#### ASSISTANTSHIPS

Financial assistance in the form of assistantships is available on a limited basis to on-campus graduate students. Inquiries may be made with the departments in which the student intends to enroll or in the Graduate School Office.

#### GOALS FOR GRADUATE ASSISTANTSHIPS

1. Provide financial assistance and beneficial, appropriate work opportunities for academically strong graduate students.
2. Provide mature work assistance to academic programs, academic officers, and athletic programs.

#### POLICIES FOR ASSISTANTSHIPS

1. Applications for assistantships may be obtained from and submitted to the Graduate School Office.
2. Awards are available for the academic year and the summer term to those students carrying a full-time academic load. They are renewable for up to three years.
3. Each department will select the individual recipients of the awards and be responsible for assigning work duties. Graduate assistants may not be assigned additional assistantship duties by any other departments of the University.
4. Recipients of fellowships and/or scholarships may also receive assistantships.
5. Individual assistantship contracts must be re-evaluated yearly.
6. Service related to assistantships should follow the academic schedule and may not exceed 25 hours per week.
7. Students who are employed full time are not eligible for assistantships.

#### GRADUATE EDUCATION SCHOLARSHIP

Each fall a scholarship is awarded to a new student in one of the education graduate programs. The scholarship provides full tuition remission for graduate courses in the student's program. For an application, contact the Graduate School Office. Students from under-represented populations are encouraged to apply.

### **GRAVETT-JOHNSON PROFESSIONAL TRAVEL ENDOWMENT FUND**

Established December 2001 by Dr. Darlene J. Gravett in memory of her parents, Arthur W. and Nadine M. Johnson, this fund provides a limited amount of money to help pay expenses for graduate students in English or English education who travel to professional conferences to make presentations. Apply through the department chair.

### **M.S.N. SCHOLARSHIPS**

#### **The North Carolina Master's Nurse Scholars Program**

P.O. Box 14223

Research Triangle Park, NC 27709

(919) 549-8614

(800) 700-1775

G.P.A. required: 3.0

Repaid by working in a master's prepared nurse or teaching in a nurse education program in North Carolina for one year for each year of Master's Nurse Scholars Program funding.

#### **Foundation for the Carolinas**

1043 E. Morehead St.

Charlotte, NC 28204

G.P.A. required: 3.0

Only for residents of North and South Carolina

#### **NC Health, Sciences and Math Scholarships**

North Carolina Office of Budget and Management

116 W. Jones St. Suite 2034

Raleigh, NC 27611

(919) 733-3364

Awards: \$300-\$6000

G.P.A. required: 0

Restricted to residents of North Carolina attending any US college or university. May be considered a loan that can be repaid or forgiven under a program where the student works at a specified facility for a specified amount of time.

#### **National League for Nursing**

1043 E. Morehead St., Suite 100

PO Box 34769

Charlotte, NC 28204

(704) 376-9541

Fax: (704) 376-1241

## **GRADUATE SCHOOL OF BUSINESS**

### **(M.B.A., I.M.B.A. AND M.ACC. PROGRAMS)**

#### **PRIVATE SOURCES**

Many companies and foundations offer assistance to students based on a variety of qualifications. Students should investigate policies of their employer as well as check with local civic organizations to determine availability of such funds.

#### STAFFORD LOAN

Subsidized, low-interest loan for eligible students who demonstrate financial need. Students make no payments while enrolled at least half-time and during the six-month grace period after graduation. Application materials and information are available at the Financial Planning Office (704) 406-4248.

#### GRADUATE ASSISTANT

Awards are available for the academic year and the summer semesters to students who assist professors in research, teaching, and related academic responsibilities. Students must carry a full-time academic load.

#### WORK STUDY

Positions are available having varied duties supporting daily operations in academic and non-academic departments.

#### DEFERRED PAYMENT PLAN

Initial payment is one-third of the amount due when registering, including a small deferred payment charge, with the remaining balance in two equal payments.

### M. CHRISTOPHER WHITE SCHOOL OF DIVINITY (M.Div. PROGRAM)

Financial assistance in the form of scholarships and assistantships is available. Inquiries should be made through the Director of Admissions for the School of Divinity.

#### ANNUAL SCHOLARSHIPS

**Baptist State Convention of North Carolina Grants:** Grants of up to \$9,000 for a degree program are provided to students by the Baptist State Convention of North Carolina. The recipient must be Baptist, a member in good standing of a church cooperating with the Baptist State Convention of North Carolina, and take a minimum of six hours per semester. Policies and application forms are available through the Director of Admissions for the School of Divinity.

**South Carolina Baptist Convention Scholarship:** Full-time South Carolina students are eligible to apply each year for this scholarship. Students are to write to Dr. Carlisle Driggers, Executive Director-Treasurer, General Board of the South Carolina Baptist Convention, 907 Richmond Street, Columbia, SC 29201 for applications.

#### Cooperative Baptist Fellowship Scholarships

Scholarships are available through the Cooperative Baptist Fellowship (CBF) and are based on financial need, commitment to serve in Baptist life in keeping with the mission strategy of the Cooperative Baptist Fellowship, and potential success in theological education. Applications and CBF Mission Statements are available from the Admissions Office at the School of Divinity.

#### ENDOWED SCHOLARSHIPS

##### Christian Service Organization Graduate Scholarships

As part of the overall endowment corpus of the Christian Service Organization, the following scholarships have been funded:

**A. Donald and Nanci H. Allen Scholarship:** Funded by Mr. and Mrs. Donald Allen of Shelby, N.C., to support divinity school students.

**Allen-Gins-Ellson Scholarship:** Established in 1994, this scholarship commemorates the special relationship between the Lawson Allen family, the Leonard Allen fami-

by the Charles Otter family, the Phil Elliott family and Gardner-Webb University.

**Herman A. and Ellen B. Beas Scholarship:** Established in 1997 by Ellen Beas Beas of Faldston, N.C.

**C. David Beas CSC Scholarship:** Established in 2002 by Dr. David Beas, who is an alumnus of Gardner-Webb. Dr. Beas currently serves as the Director of Church Relations with Gardner-Webb University.

**Clare W. and Doris Borders Scholarship:** Established in 2000 by Clare and Doris Borders. Reverend Borders served as the Director of Missions for the Kings Mountain Baptist Association for many years prior to his retirement.

**Curis and Joyce Brunwell:** Established in 1999 by Mr. and Mrs. Curtis Brunwell of Columbia, S.C. Their son was one of the first graduates of the M. Christopher White School of Divinity.

**T. F. and Dora M. Bridges Scholarship:** T.F. and Dora M. Bridges established this scholarship in 1999 to express their commitment to Christian higher education and the values held by Gardner-Webb University.

**Marrie T. Christopher and Ema S. Burtsworth Scholarship:** Established in 1995 by A. Donald and Joyce A. Christopher of Wilmington, N.C., in honor of Mrs. Ema S. Burtsworth and in memory of Mrs. Marrie T. Christopher, mothers of the donors.

**Glen P. and James E. Chadwell Scholarship:** Established in 2000 by Mrs. Glen Chadwell of Shelby, N.C. in memory of her husband James.

**Kenneth Howard Cole Memorial Scholarship:** Established in 1996 by Lucille Hammet Cole of Shreveport, Louisiana, in memory of her husband. Family members have added to the endowment corpus.

**Donald E. and Kaye A. Cook Scholarship:** Established in 2000 by the University to honor the retirement of Dr. Cook, Distinguished Professor of New Testament Interpretation in the divinity school. Dr. Cook passed away in November 2001.

**J. Hugh and Mildred Cornwall Scholarship:** Established in 1996 by Mr. and Mrs. Hugh Cornwall of Forest City, N.C.

**Ralph W. and Sybil E. Dixon, Sr. Scholarship:** Established in 1996 by Mr. and Mrs. Ralph W. Dixon, Sr. of Faldston, N.C.

**Double Shoals Baptist Church Scholarship:** This scholarship was established by the members of Double Shoals Baptist Church of Cleveland County, N.C.

**Charles W. "Buddy" Freeman Scholarship:** Established in 1991 by friends of Buddy Freeman, Gardner-Webb alumnus.

**Saphen Burgess Osborn Memorial Scholarship:** Established in 1994 by Ruth and Margaret Osborn in memory of their son.

**George Edgar and Jennie Lee Hampton Memorial Scholarship:** Established in 2001 by Howard Clardy and Lucille Hampton Daniel of Rutherford County to honor the memory of Dr. Daniel's parents.

**Russell L. and Lillie M. Hinson Scholarship:** Established by Mrs. Lillie Hinson in memory of her husband, a noted pastor in Cleveland County, N.C.

**H.S. and Sandra Kester, Jr. Scholarship:** Established in 1998 by Mr. Kester, a Gardner-Webb trustee and Mrs. Kester, a Gardner-Webb alumnae.

**Bobby Joe and Betty B. Kendrick Scholarship:** Established in 1995 by Mr. and Mrs. Bobby Joe Kendrick of Shelby, N.C.

**Robert L. and Bess Lamb Scholarship:** Established by Dr. and Mrs. Lamb to provide financial assistance for divinity students. Dr. Lamb was the founding Dean of the School of Divinity and has been honored as Dean Emeritus.

**Roland and Lois Lamb Scholarship:** Initiated in 1997 and funded by friends of Roland and Lois Lamb of Shelby, N.C.

**Robert H. and Betty Lutz Scholarship:** Established in 1995 and funded by the Lutz Foundation of Clatside, N.C. the scholarship honors Mr. and Mrs. Robert H. Lutz of Shelby, N.C.

**Robert Harold and Betty Jolley Lutz Scholarship:** Established and funded by Mr. and

Mrs. Robert H. Lutz of Shelby, N.C., longtime supporter of the Christian Service Organization.

**Thomas W. and Elene C. Martin Scholarship:** Established in 1995 by Mr. and Mrs. Martin of Lenoir, N.C.

**Melvin-Smith-Best Scholarship:** Initiated in 1993 by Herman and Margaret Best of Shelby, N.C. in memory of the Reverend Neil Melvin, father of Mrs. Best, and in honor of the Reverends Rockwell Smith and David Herman Best, brother-in-law and son of the Bests.

**Robert G. and Mary Francis Moore Scholarship:** Established by R.G. and Mary Francis Moore of Clifftide, N.C.

**Don and Becky Morgan Memorial Scholarship:** Initiated in 1998 by Dr. Robert E. Morgan, Professor Emeritus of Gardner-Webb, in memory of his brother and sister-in-law.

**Gilbert and Sue Morgan Memorial Scholarship:** Initiated in 1998 by Dr. Robert E. Morgan, Professor Emeritus of Gardner-Webb, in memory of his father and mother.

**James A. and Gwendolyn Pinman Scholarship:** The Reverend and Mrs. James A. Pinman of Ronda-Rapids, N.C. established this scholarship in 1994.

**Charles H. and Jo B. Rabon Scholarship:** This scholarship was initiated in 1995 by family and friends of Dr. and Mrs. Rabon in honor of their commitment to Christian higher education.

**James E. and Robin M. Robbins Scholarship:** Established in 1994 by Mr. and Mrs. James E. Robbins of Rutherford County.

**Edward H. and Maury Richardson Sisson Scholarship:** The Reverend and Mrs. Edward H. Sisson of Cleveland County established this scholarship in 1994.

**Ralph and Cleve Spangler Scholarship:** Established in 1996 by Mr. and Mrs. Ralph Spangler of Lenoir, N.C.

**Addie Courts Sparks Memorial Scholarship:** Initiated in 1996 by Carl and Faye Spangler to honor the memory of Faye's mother, Mrs. Addie Courts Sparks.

**Paula C. "Paula" Sprinkle Memorial Scholarship:** Established in 2000 by Arina Sprinkle Roberts of Shelby, N.C. to honor the memory of her father.

**R. Wayne Stacy Scholarship:** Established in 1998 by Mrs. Stuart W. Upchurch of Raleigh, N.C., to honor her former pastor Dr. R. Wayne Stacy.

**Henry C. and Nemo L. Taylor Family Scholarship:** The descendants of Mr. and Mrs. Henry C. Taylor of Connally Springs, N.C., established this scholarship in 1994 as an act of appreciation for their Christian lives.

**Gene L. Waterson Scholarship:** Established in 1994 by members of First Baptist Church, Shelby, N.C., the scholarship honors their pastor, Dr. Waterson, on his retirement for his years of ministry.

**M. Christinger and Linda F. White Scholarship:** Established in 1993 by Dr. and Mrs. Clara White. Dr. White served as president of Gardner-Webb University from 1986-2002.

**Paul Wilson Sunday School Class:** The Paul Wilson Sunday School Class of First Baptist Church, Shelby, N.C., established this scholarship in 1995.

#### **Other Christian Service Organization Graduate Scholarships**

**Class Perry Angel Scholarship, Anderson "Andy" and Shirley S. Blanton Sacred Music Scholarship, E. Glenn and Ray Connell Scholarship, John Ed and Elsie D. Davis Memorial Scholarship, J.W. Gantt, Jr. and Mrs. Edna S. Gantt Scholarship, William E. and Anne T. Garry Scholarship, L.T. Hamrick Memorial Scholarship, Carl and Tanya Ivester Memorial Scholarship, Reverend James L. Jenkins Memorial Scholarship, Mildred Johnson Endowed Scholarship, Roger H. and Dorene S. McKee Scholarship, R. Thad Parsons, III Scholarship, Rev. Richard E. and Mary Elizabeth Webb Pryor Scholarship, R.E. and Bonnie S. Price Scholarship, W. Bruce and Dorene Rabon Scholarship, Lester and Berrie Taylor and Carl and Frances Shock Scholarship, Tri-City Concrete**

Scholarship, David W. and Melissa K. White Scholarship, Roy and Joyce Wyatt Scholarship

# SCHOOL OF DIVINITY ENDOWED SCHOLARSHIPS

In 1993 Gardner-Webb University established the M. Christopher White School of Divinity to provide graduate level professional education for ministers. As part of the overall endowment corpus the following scholarships have been funded:

**Baptist State Convention of North Carolina:** Established in 1995 by action of the Baptist State Convention, the trust provides scholarships for students in the School of Divinity. Recipients must be residents of North Carolina and members of Baptist churches cooperating with the Baptist State Convention.

**Thomas Hudson and Penelope Parker Miles Memorial Scholarship:** This scholarship was initiated in 1997 by Dr. Paul Miles, the son of Mr. and Mrs. Thomas Hudson Miles.

**Robert H. and Karen Blalock, Jr. Scholarship:** Established in 1996 by Mr. and Mrs. Robert Blalock of Gastonia, N.C. Preference is given to students from Gaston County, N.C.

**C. David Boon Scholarship:** Established in 1996 by Mrs. Helen J. Smith of Papeland, S.C., the scholarship honors her former pastor, Dr. David Boon, an alumnus of Gardner-Webb University.

**Lewis and Gladys Broughtle Scholarship:** Established in 1997 by Mr. and Mrs. Lewis Broughtle of Greensboro, N.C.

**Carl L. Crook School of Divinity Scholarship:** Established in 2002 by the members of First Baptist Church of Rutherfordton to express gratitude for the life and legacy of Carl L. Crook. The scholarship benefits first and foremost students from Rutherford County.

**J. Harold and Peggy Craig Scholarship:** Established in 1995 by the Penelope Baptist Church of Hickory, N.C. in honor of J. Harold Craig and in memory of Mrs. Craig. The scholarship provides financial assistance to students in need.

**Robert Z. and Jennie S. Falls Scholarship:** Initiated in 1993 by Mr. and Mrs. Robert Z. Falls of Shelby, N.C.

**Charles and Carolyn Horton Scholarship:** Established in 1999 by family and friends of Charles and Carolyn Horton. For many years Dr. Horton was pastor of the College Park Baptist Church in Orlando, FL.

**John and Jean Lewis Scholarship:** Established in 2001 by members of First Baptist Church of Raleigh, N.C., this scholarship honors the ministry and lives of John and Jean Lewis.

**Thomas McFarland Linnens Memorial Scholarship:** This scholarship was initiated in 1995 by Bowling Springs Baptist Church of Bowling Springs, N.C., in honor of Dr. Linnens, who was pastor of the church for many years. First preference is given to students from Bowling Springs Baptist Church, with second preference given to students from other churches in the Kings Mountain Baptist Association.

**Elizabeth, Pat and Timmy McClain Scholarship:** This scholarship was established in 2002 by the members of First Baptist Church of Rutherfordton to express gratitude for the life and legacy of Elizabeth, Pat and Timmy McClain. The scholarship benefits first and foremost students from Rutherford County.

**Ira McClure Memorial Scholarship:** This scholarship was established in 2000 by Mrs. Jessie McClure Wallace to honor the memory of her father, Ira McClure and to express her commitment to Christian theological education.

**Bernie and Ray Morris School of Divinity Scholarship:** This scholarship was established in 2002 by the members of First Baptist Church of Rutherfordton to express gratitude for the life and legacy of Bernie and Ray Morris. The scholarship benefits first and foremost students from Rutherford County.

**William T. and Mabel Hilar Nolen Scholarship:** This scholarship was established in 2000 by Mr. and Mrs. W.T. Nolen of Gastonia, N.C.



**Penelope Baptist Church Scholarships:** Established in 1993 by the Penelope Baptist Church of Hickory, N.C.

**Frances and Bob Riley Scholarship:** This scholarship was established in 1993 by April and Clifford Rolsback of Shelby, N.C. to honor April's parents, Frances and Bob Riley.

**Carl M. and Fannie K. Spangler Christian Education Scholarship:** This scholarship was established in 1992 in memory of Carl M. Spangler and in honor of Fannie K. Spangler by their children.

**Springvale Baptist Church - Reverend Paul Ballington Scholarship:** Initiated by the Springvale Baptist Church of Lugoff, S.C., in 1995.

**H. Strangham and Elsie Brown Stokes Memorial Scholarship:** This scholarship was established in 2000 by Mr. and Mrs. Henry B. Stokes of Winston-Salem, N.C., to honor the memory of H. Strangham and Elsie Brown Stokes.

**Underwood-Watson Scholarship:** Established in 1994 by the Reverend James A. Pittman and his wife Garrell of Roanoke Rapids, N.C., the scholarship honors two professors who made a lasting impression on him during his student years at Miss Hill College. The scholarship honors Dr. Evelyn Underwood and Mrs. Elizabeth Watson.

**Ed and Laura Anne Vick Travel Fund:** Initiated in 2000 by Mr. and Mrs. C.E. Vick, Jr., of Raleigh, N.C., to provide scholarship to worthy and needy students to participate in the Biblical Studies Travel Study Program.

**Ray O. Warren and Jeanette H. Warren Christian Educational Fund:** Ray Warren left the bulk of his estate to First Baptist Church, Winston-Salem, N.C., for the purpose of establishing this fund. It was initiated in 1999 to provide assistance for Baptist students with financial need, with preference given to students who are members of First Baptist Church, Winston-Salem.

**Joe C. and Estelle McSwain Washburn Memorial Scholarship:** Established in 1999 by various descendants of Joe C. and Estelle McSwain Washburn of the Double Springs Community of Cleveland County, North Carolina.

**W. Wyon and Emily D. Washburn Scholarship:** Dr. and Mrs. Wyon Washburn of Belling Springs, N.C., established this scholarship in 1993. Dr. Washburn served as the University physician for many years.

**Carlin L. and Constance C. Young Scholarship:** Established in 1993 by Mr. and Mrs. Carlin L. Young of Shelby, N.C.

**H. Fields and Ruth B. Young, Jr. Scholarship:** Established in 1991 by Mrs. H. Fields Young, Jr. of Shelby, N.C., in memory of her husband. Mrs. Fields passed away in December 2001.

**H. Fields and Margaret B. Young, III Scholarships:** Established in 1999, 2000 and 2002 by Mr. and Mrs. Young of Shelby, N.C. Mr. Young is a trustee and served as chair of the University's most successful capital campaign.

#### **Other School of Divinity Scholarships**

**First Baptist Church of Shelby, NC, Paul and Jean Maurer School of Divinity Church Music Scholarship, J.L. and Nertie McClanary Scholarship, Narissa Ford Community Church Scholarship, Robert E. "Zeki" and Virginia Phillips Scholarship, Ann King Pouse Endowed Scholarship Fund, Wade B. and Sybil S. Shepherd Scholarship Fund, M. Christopher and Linda E. White School of Divinity Scholarship**

### **MATCHING SCHOLARSHIP PROGRAM:**

Scholarships for students who reside outside of North Carolina are available. The recipient must be a member in good standing of a Baptist church affiliated with the Southern Baptist Convention and/or the Cooperative Baptist Fellowship. The church must provide a scholarship to the School of Divinity for the student. These

scholarships provide assistance of up to \$3,000 toward the cost of the degree program to participating students. Policies and application forms are available through the School of Divinity Admissions Office.

## FINANCIAL SUPPORTERS:

The M. Christopher White School of Divinity is dependent upon the financial support of numerous individuals, churches, and businesses. This support allows the School of Divinity to keep the tuition low. Some of the supporting churches are as follows:

Alexander Baptist Church,

Alexander Mills, NC

Bears Baptist Church, Greenville, NC

Boiling Springs Baptist Church,

Boiling Springs, NC

Brentwood Baptist Church,

High Point, NC

Cabins Heights Baptist Church,

Morganton, NC

Camps Creek Baptist Church,

Moorehead, NC

Cannel Baptist Church, Charlotte, NC

Chadbourne Baptist Church,

Chadbourne, NC

Double Shoals Baptist Church,

Lawndale, NC

Double Springs Baptist Church, Shelby, NC

Elizabeth Baptist Church, Shelby, NC

Emerywood Baptist Church,

High Point, NC

First Baptist Church, Asheville, NC

First Baptist Church, Boone, NC

First Baptist Church, Clarkton, NC

First Baptist Church, Enfield, NC

First Baptist Church, Fayetteville, NC

First Baptist Church, Forest City, NC

First Baptist Church, Gaffney, SC

First Baptist Church, Gastonia, NC

First Baptist Church, Goldsboro, NC

First Baptist Church, Greensboro, NC

First Baptist Church, Greenville, SC

First Baptist Church, Hickory, NC

First Baptist Church, Lenoir, NC

First Baptist Church, Lenoir, NC

First Baptist Church, Lenoir, NC

First Baptist Church, Lenoir, NC

First Baptist Church, Raleigh, NC

First Baptist Church,

Rutherfordton, NC

First Baptist Church, Sanford, NC

First Baptist Church, Shelby, NC

First Baptist Church,

Southern Pines, NC

First Baptist Church, Spindale, NC

First Baptist Church, Spruce Pine, NC

First Baptist Church, Statesville, NC

First Baptist Church, Sylva, NC

First Baptist Church, Tryon, NC

First Baptist Church, Wadesboro, NC

First Baptist Church, Wilson, NC

First Baptist Church,

Winston-Salem, NC

First Hill Baptist Church, Shelby, NC

Green Hill Baptist Church,

Rutherfordton, NC

Grove Park Baptist Church,

Climax, NC

Holly Springs Baptist Church,

Rutherfordton, NC

Jones Baptist Church, Linwood, NC

Knoxwood Baptist Church,

Winston-Salem, NC

Lakeside Baptist Church,

Rocky Mount, NC

Lakewood Baptist Church,

Durham, NC

Lattimore Baptist Church, Lattimore, NC

Lawson Baptist Church,

Moorehead, NC

Lawndale Baptist Church, Lawndale, NC

Monroe Baptist Church,

Nashville, NC

Nations Ford Baptist Church,  
Charlotte, NC

New Bethel Baptist Church,  
Lauralake, NC

Norman's Grove Baptist Church,  
Lauralake, NC

Patience Grove Baptist Church,  
Kings Mountain, NC

Pemphix Baptist Church,  
Hickory, NC

Pleasant Ridge Baptist Church,  
Shelby, NC

Providence Baptist Church,  
Charlotte, NC

Ramoth Oiled Baptist Church,  
Elizabeth City, NC

Shadybrook Baptist Church,  
Kannapolis, NC

Snyder Memorial Baptist Church,  
Fayetteville, NC

Southport Baptist Church, Southport, NC

Spencer Baptist Church,  
Spindale, NC

Trinity Baptist Church, Benson, NC

University Baptist Church,  
Chapel Hill, NC

West Asheville Baptist Church,  
Asheville, NC

Westview Baptist Church,  
Shelby, NC

Wilson Baptist Church, Wilson, NC

Yadkin Baptist Church,  
Statesville, NC

Zion Baptist Church, Shelby, NC



# THE GRADUATE SCHOOL

## THE PURPOSE OF THE GRADUATE SCHOOL

The purpose of the Graduate School is to provide high quality graduate programs to students who hold bachelor's degrees from regionally accredited institutions and who are, for the most part, full-time professionals (teachers, counselors, administrators) working in their fields. The curricula emphasize independent, critical thinking; effective communication; and the importance of the education/counselor/teacher as theorist and practitioner.

The Graduate School is administered through the Graduate School Office, under the supervision of the Dean of the Graduate School. This office is responsible for the overall coordination of graduate programs leading to master's degrees in Mental Health Counseling, Elementary Education, English, English Education, Middle Grades Education, Nursing, School Administration, School Counseling, Sport Science and Pedagogy and a doctoral program in Educational Leadership. The Dean of the Graduate School also administers the graduate assistantship program.

## GOALS

In order to fulfill its purpose, the Graduate School has the following goals:

1. To ensure that students receive high quality instruction from graduate faculty who encourage independent thinking, who integrate current trends and research into the classroom, and who model the professional as theorist and practitioner.
2. To ensure that the curricula for the various graduate programs provide students with both depth and breadth of content.
3. To ensure that students receive accurate, timely, and helpful advising information.
4. To ensure that graduate assistants are being used in a way that will increase skills and knowledge in their respective fields.

## ADMISSION PROCEDURES (Ed.D. applicants see pg. 75)

Application materials are available from the Graduate School Office. Students may enter at the beginning of any semester or summer term. To apply for initial admission to graduate study, the applicant should:

1. Submit an application to the Graduate School Office, Gardner-Webb University with a \$25 non-refundable processing fee.
2. Arrange for an *official transcript* of all previous academic work beyond the high school to be sent directly from each institution attended. The Privacy Act requires that each student request in writing that transcripts be released to the Graduate School Office. (Use form provided with application.)
3. Arrange for submission of scores on either the Graduate Record Examination, PRAXIS II Subject Assessments, or Miller Analogies Test.
4. Submit three professional references on graduate reference forms.
5. For appropriate programs provide evidence of A level North Carolina Teacher's license or equivalent.

When all documents have been received, they will be evaluated by the Dean of the Graduate School and the chair or coordinator of the program area. The applicant will be notified of the decision. Prospective counseling majors must schedule an interview with the appropriate faculty members before formal admission. (See

descriptions of those programs for additional admissions requirements.) Students are notified of their admission status as soon as possible after completing the admissions process. Because of the confidential nature of some items of information required for admissions, the University reserves the right to reject any applicant without stating a reason.

International Students follow the usual procedure for admissions with these exceptions:

1. Transcripts must first be submitted to World Education Services for evaluation, before being mailed to the Graduate School Office. Application for WES evaluations may be found in the Graduate School office or online at [www.WES.org](http://www.WES.org).
2. A satisfactory TOEFL score must be submitted unless English is the native tongue.
3. A Graduate Webb form, Statement of Financial Responsibility, must be filled out, signed, and accompanied by a letter from student's or sponsor's bank showing amount to cover one year of graduate study.
4. Once the student's file is completed and an admissions decision has been made, the Graduate School Office will send the student an I-20 Form, enabling the student to apply for a visa.

## TYPES OF ADMISSION STATUS

Admission for graduate study at Gardner-Webb University is granted in the following categories.

### FULL ADMISSION

An applicant who meets all criteria for admission to the Master of Arts degree program is granted full admission. These requirements include the following: a bachelor's degree from a regionally accredited institution of higher learning with a minimum 2.50 grade point average; an A level teaching license or equivalent for those who are pursuing a graduate degree leading to graduate level licensure; satisfactory scores on either the Graduate Record Examination, PRAXIS, or the Miller Analogies Test; and three positive letters of evaluation (see the Counseling and Nursing Programs for additional requirements).

### PROVISIONAL

An applicant who does not meet the formal requirements for full admission to a degree program may be granted provisional admission. A student admitted with provisional status must meet any conditions attached to his/her admission before being granted full admission. Deficiencies may include lack of undergraduate course prerequisites, low test scores, low undergraduate grade point average, or the need to complete student teaching or teacher licensure. No student may be admitted to a degree program who has a grade point average lower than 2.25 on all college work attempted or the last 64 hours of undergraduate work attempted.

### SPECIAL

A student entering a graduate program to take courses for professional or career enhancement as a non-degree seeker is granted special admission. A maximum of six semester hours may be taken as a special student and applied toward a master of arts degree at Gardner-Webb.

**Initial "A" Level Licensure** Applicants who hold a baccalaureate degree but who do not hold a North Carolina "A" level Teacher's License or its equivalent may

apply for admission as *Special Students* to the approved Program for Teacher Licensure. The School of Education and the appropriate department offering the specialty studies will evaluate all undergraduate work.

**Graduate Level Licensure:** In some programs, students may pursue graduate level licensure without pursuing a graduate degree. Applicants who have earned a master's degree and who wish to earn a graduate level license in an additional area of specialization may apply for admission as *Special Students*. An evaluation of undergraduate and graduate work is required to determine courses necessary for graduate level licensure. Students must successfully complete the appropriate specialty area portion of the PRAXIS.

**Public School Personnel:** Public school teachers applying for the first time for courses solely for "A" level license renewal credit may be admitted as *Special Students* by completing the Graduate School application form and by presenting an official transcript showing completion of the bachelor's degree. If, however, credit is to be applied to a graduate degree, the student must make specific application for this credit before the completion of six hours, as well as meet all requirements for admission as a graduate degree student. Public school teachers and administrators applying for the first time for courses solely for graduate level license renewal credit may be admitted as *Special Students* by completing the Graduate School application and by filing an official transcript showing completion of the master's degree.

## TRANSIENT

*Transient* status is assigned to an applicant from another recognized graduate institution who desires enrollment at Clatsop-Wallis to take courses for transfer to the institution in which he or she is enrolled as a degree candidate. A *transient* student must submit an application for admission and a letter from the dean or director of the program in which he or she is regularly enrolled indicating good standing.

## APPLICANT

An applicant to a graduate program may be granted permission to register for one semester of course work prior to the completion of the admission procedure. Credits earned will be considered graduate level work but may not be counted toward a Master of Arts degree at Clatsop-Wallis until the student meets admissions criteria when all credentials are assessed. The student must be admitted to the Graduate School in order for him or her to register for a second term of course work.

## AUDITOR (SEE PAGE 14)

## TRANSFER OF COURSES FOR GRADUATE CREDIT

The primary purpose of the transfer of credits policy is to grant incoming students credit for work previously completed. Students are expected to take the appropriate courses offered by Clatsop-Wallis once they enter the program. However, permission may be granted to take courses offered by other institutions when the appropriate course is not offered by Clatsop-Wallis or when it is more convenient for the University to approve a course for transfer than to offer the course by special arrangement. Students must satisfy licensure competencies as well as perform satisfactorily on program comprehensive exams. In addition, the Registrar's Office must have an original transcript on file showing the transfer course(s) before commencement or the student's graduation may be delayed.

With the approval of the coordinator/director of the graduate area and the Dean,

of the Graduate School, a maximum of six semester hours may be accepted from another accredited graduate school toward the fulfillment of requirements for a graduate degree at Gardner-Webb. A maximum of nine semester hours may be accepted into counseling programs. Credit will not be given for courses taken more than six (6) calendar years before applying for admission to graduate study. Students currently enrolled in a graduate degree program at Gardner-Webb must have prior written approval to take courses from another institution for transfer credit.

Transfer credit will not be accepted for any course in which students earned below a grade of B. A student may not take courses for transfer credit from another institution while on suspension or on probation.

## GRADUATE CREDIT FOR UNDERGRADUATE STUDENTS

Undergraduate students who want to take graduate courses for graduate credit are limited to six semester hours and must obtain permission of the faculty member teaching the course and the appropriate graduate coordinator or department chair before registering for a graduate course.

Students who earned a bachelor's degree at Gardner-Webb University may not transfer for graduate credit any 300- or 600-level course taken as an undergraduate if that course contributed in any way to the requirements for the bachelor's degree. Graduate level courses that did not contribute toward the bachelor's degree may, at the discretion of the department chair, count toward the master's degree or graduate level license.

## READMISSION OF FORMER STUDENTS

Any student who does not register for three consecutive terms (the two summer sessions count as one term) must apply for readmission before resuming graduate work. No application fee is charged for readmission.

## TIME LIMITS

Students have a time limit of six (6)-calendar years to complete their degree from the beginning of the term in which they are initially accepted.



## ACADEMIC INFORMATION

Gardner-Webb offers the Master of Arts (M.A.) degree in the following areas: Mental Health Counseling, Elementary Education (K-6), English, English Education (9-12), Middle Grades Education (6-9), School Administration (K-12), School Counseling (K-12), and Sport Science and Pedagogy. It also offers the Master of Science (M.S.) degree in Nursing, the Ed.S. (Education Specialist) in Mental Health Counseling, and the Doctor of Education (Ed.D.) in Educational Leadership.

These courses are offered in evenings, on weekends, and during summer months to accommodate the schedules of working professionals, both at on-campus and off-campus locations in North Carolina. Off-campus courses are offered in a format which brings all course work to the off-campus site except for class meetings at a library facility. Graduate students are not required to meet a residency requirement.

For students who have met all prerequisites, the programs consist of from 30 to 63 semester hours, depending upon the degree area.

### LIBRARY SERVICE POLICY FOR GRADUATE STUDENTS AT OFF-CAMPUS CENTERS

The following agreement has been reached with the C.G. O'Kelly Library at Winston-Salem State University to assist Gardner-Webb graduate students attending the Forreth and Satty centers.

1. Area students who are Non University of North Carolina affiliated may utilize the circulation, reference and periodical collections at Winston-Salem State University by becoming city patrons. The annual fee is ten (\$10.00) per person. This fee does not include remote access to NC LIVE.
2. Valid identification verifying current enrollment at Gardner-Webb University must be presented at the time of application. A card with an identifying bar code and the patron's address will be maintained at the Circulation Desk. An identification card such as a driver's license should be presented for all subsequent circulation transactions.
3. Books from the main collection are checked out for three weeks or until the end of the academic term for Winston-Salem State University, whichever is less. Books in the reserve collection may be used within the library only.
4. Fines accrue at twenty-five cents per day, abuse of overdue and fine regulations will result in loss of check-out privileges.
5. Patrons are notified of overdue items. Unpaid fines and lost book charges will be forwarded to Gardner-Webb University for collection. Books may not be checked out by persons having \$25 or more in outstanding fines and/or overdue materials.
6. Check-out of heavily used materials may be restricted at the discretion of the library staff.
7. Lost book charges include book replacement cost plus a five-dollar handling fee.
8. Changes in address must be reported to the C.G. O'Kelly Circulation staff.
9. Periodicals, reference books and other non-circulation materials may NOT be borrowed for outside use.
10. Web/Internet connections to University of North Carolina system online catalogs are available at all online terminals.

Students may also use the facilities of the E. Smith Reynolds Library at Wake Forest University; there is a fee for check-out privileges.

Students attending off-campus classes may call Denver Memorial Library on campus at 800-251-6330 to request books and materials or access the library via internet at [www.gardner-webb.edu](http://www.gardner-webb.edu).



## CHALLENGE EXAMINATION POLICY

When, in the opinion of the appropriate graduate faculty, a student has experience and/or training comparable to that taught within a particular graduate course, the student may request the option of taking a challenge examination to demonstrate mastery of the course content. This challenge examination will be an in-depth and comprehensive assessment of the student's ability to answer questions on course content. An acceptable grade on the examination will permit the student to apply for waiver of that course requirement. However, the student will be held responsible for all course material on the comprehensive examination.

To request the opportunity to take a challenge examination, the student must present, in writing, justification for such an examination. The graduate faculty for the student's specialty area will review the request and, if they deem appropriate, refer it to the course professor. Either the adviser or the professor may deny the request. If it is accepted, the challenge examination will be administered at the discretion of the course professor. If the examination results are acceptable, the program coordinator will notify the Dean of the Graduate School, who will send written confirmation of the approval to the student, his or her adviser, and the Registrar's Office. Upon payment of the \$150 per course challenge fee, the student will be credited with the appropriate number of hours for the approved course. No grade will be assigned or averaged into the quality point average.

The number of total hours challenged or transferred may not exceed student's graduate program guidelines.

## COMPREHENSIVE EXAMINATIONS

The successful completion of a comprehensive examination is required for some graduate programs. The following policies govern the administration of this examination.

1. The comprehensive examination includes questions related to the student's entire program, and the entire examination is read and approved by the student's comprehensive examination committee.
2. Only written comprehensive examinations are administered.
3. Students may take the comprehensive examination either during their last semester of course work or the following semester.
4. Successful completion of the comprehensive examination is not a part of any existing course structure.
5. Comprehensive examinations are evaluated by a Graduate Faculty Examination Committee, composed of at least three persons selected by the chair or coordinator of the appropriate department. A Comprehensive Examination Form, signed by the committee, is submitted to the Graduate School Office and becomes a part of the student's records. Successful completion of the comprehensive examination is defined as approval by a majority of the examining committee.
6. Students who fail the comprehensive examination may be retaken on the failed portion(s) of the examination after a minimum of two weeks from the date of the first examination. Students who fail the comprehensive examination a second time must make written appeal to the Graduate Council in order to be considered for a third examination. Comprehensive examinations may be taken only three times.
7. The Graduate School Office mails out guidelines every semester in registration packets.

## APPLICATION FOR GRADUATE LICENSURE

An application for the North Carolina graduate level license must be filed with the Licensing Agent, currently the Dean of the School of Education, who may assist students in planning their program of study so that North Carolina licensure requirements may be met. With the exception of the school counseling program, one must

hold, or be eligible to hold, an "A" level license before applying for graduate level license. Gardner-Webb will not recommend students for a graduate level license unless they have completed an approved program and scored satisfactorily on the appropriate area exam of the PRAXIS or, for school administration students, the state standards board exam. Students pursuing graduate and undergraduate level licenses must meet the requirements for both levels, including successful completion of the appropriate specialty area portion of the PRAXIS. Students applying for "license only" must meet the same requirements as those students applying for the complete degree. An application fee is required.

Certified checks in payment for state licenses must be made payable to the North Carolina Department of Public Instruction. Official transcripts of any transfer credits applied toward the Master of Arts degree at Gardner-Webb must be submitted both to the School of Education and the Graduate School Office. One of these transcripts will be sent to the State Department of Public Instruction with the application for Graduate Licensure.



# GRADUATE PROGRAMS AND COURSES OF INSTRUCTION

## MASTER OF ARTS IN EDUCATION

The Master of Arts in Education builds upon the instructional expertise, leadership-qualities, and skills of experienced educators. The programs are aligned with the INTASC Principles and the NCDEP competencies required for licensure. The programs include rigorous academic preparation in and implementation of the latest research on human development and learning. Consequently, reflective practice becomes an integral component which supports the Gude-Wells conceptual framework. Active participation in a program allows students to develop further those competencies essential to professional education and continued self-improvement, thus exemplifying the model of the Educator as Theorist and Practitioner.

Upon successful completion of a graduate program in education, students will be recommended for the North Carolina graduate license in the appropriate licensure area.

### ELEMENTARY EDUCATION (K-6)

#### COORDINATOR: DR. DONNA SIMMONS

The master's program in Elementary Education includes thirty semester hours in four components: professional, instructional, elective, and capstone. This program builds upon the most current body of knowledge of best practice and practical expertise (theory and practice) relevant to teaching in K-6.

In order to obtain graduate level licensure, students must have or be eligible for initial level licensure in Elementary Education.

### PURPOSE

Graduates of the Master of Arts in Elementary Education program are encouraged to be self-reflective, life-long learners who design, implement, and evaluate elementary school curriculum and instruction; interpret and apply current research findings; and conduct relevant classroom research. The program culminates with a capstone experience requiring synthesis of a student's products of learning in conjunction with an innovative project designed collaboratively by the student and graduate committee.

### GOALS

The Master of Arts in Elementary Education is designed to meet the following program goals:

1. Provide a study of the theoretical base, research, and exemplary practices of current trends and issues in elementary education.
2. Provide preparation necessary to meet the intellectual, social, physical,\* and personal development needs of the K-6 learner.
3. Provide opportunities to acquire knowledge and skills needed to meet diverse needs of students in inclusive classroom settings.
4. Provide opportunities to utilize current technologies and to integrate technology in the classroom.
5. Provide advanced expertise in teaching communication skills across the curriculum.

6. Provide opportunities to develop teachers as leaders who are agents of change in the schools, in the local community, and in the global community.
7. Provide opportunities to develop and refine leadership styles and skills through a process of active engagement in learning, self-reflection, planning, collaboration, reflective teaching, and development of interpersonal and motivational skills.
8. Provide a learning environment which fosters respect and ethical principles in teacher/student and colleague relationships.

## COURSE REQUIREMENTS

### A. Professional Component (12 semester hours)

EDUC 600	Philosophical Foundations of Education 3 hrs.
EDUC 610	Curriculum Development 3 hrs.
EDUC 614	Measurement and Assessment 3 hrs.
EDUC 620	Methods of Research 3 hrs.

### B. Instructional Component (15 semester hours)

EDUC 613	Teaching Students with Special Needs 3 hrs.
EDUC 615	Strategies of Teaching 3 hrs.
EDUC 624	Diagnostic Procedures in the Teaching of Communication Skills 3 hrs.
EDUC 635	Literacy, Literature, and the Learner 3 hrs.
EDUC 689	Seminar in Elementary Education 3 hrs.
<b>C. Electives (3 semester hours)</b>	
EDUC 595	Special Topics 3 hrs.
EDUC 601	Technology Applications in Classroom Instruction 3 hrs.
EDUC 670	Teacher as Self 3 hrs.

### D. Capstone Experience (0 semester hours)

Synthesis of Strands of Elementary Education Master's Degree Program

1. Each course in the Elementary Education program includes assignments for the final product of learning which requires students to synthesize and reflect on practices that are developmentally appropriate for elementary classrooms.

2. The product of learning must be comprehensive, must demonstrate evidence of applying theory to practice and must contain evidence of technological proficiency. The product of learning will incorporate elements from INTASC standards, the propositions of the NBPTS, the NC elementary graduate guidelines, and the NC advanced technology competencies, connecting to the Theorist and Practitioner conceptual framework of the Carolina-Webb University teacher preparation program.

3. The final product of learning /project will be presented to education faculty and graduate students. The candidate's faculty committee will determine whether nomination to be awarded the Master's Degree in Elementary Education.

## ENGLISH EDUCATION (9-12)

COORDINATOR: DR. GAYLE B. PEKE

The English Education program (9-12) is designed to include thirty semester hours in professional and content area studies. It leads to a recommendation for graduate level Teaching License for those who possess A level licensure in 9-12 English. Graduate students who do not have A level licensure may obtain the degree but not the graduate level license. However, it is strongly recommended that only individuals with either student or other teaching experience pursue this program.

Admissions standards are the same as those for entry into other graduate programs at Gardner-Webb. Students who do not meet these standards will be evaluated on an individual basis.

## PURPOSE

The purpose of the Master of Arts in English Education (9-12) is to support the professional development of teachers of English who contribute to the community in which they teach through effective communications skills, through understanding and appreciation of literature of diverse cultures, through understanding of the importance of critical and independent thinking, through action research, and through knowledge of and reflection on effective teaching practices and strategies, including the use of appropriate technology.

## GOALS

The goals of the program, in accordance with State Department guidelines, are planned so that participants will be able to:

1. Increase content area knowledge through various literature courses which recognize the scope and diversity of literature and its origins as well as the importance of a variety of skills in literary criticism and critical analysis.
2. Become better writers and teachers of writing through increased understanding of the writing process and of rhetorical principles.
3. Understand the importance of research, theory, planning, practice, and reflection in curriculum development and in the teaching of English.

## COURSE REQUIREMENTS

### A. Curriculum Development/Education Foundations (3 semester hours selected from courses below)

EDUC 600	Philosophical Foundations of Education 3 hrs.
EDUC 650	Curriculum Development 3 hrs.
PSYC 600	Advanced Educational Psychology 3 hrs.

### B. Research (3 semester hours)

ENGL 680	The English Teacher as Researcher 3 hrs.
----------	--

### C. Methodology in English Education (6 semester hours selected from courses below)

ENGL 681	Seminar in Current Issues and Methods of Teaching English 3 hrs.
ENGL 683	The Teaching of Writing 3 hrs.
ENGL 685	The Reading/Writing Connection in Secondary English 3 hrs.

### D. Content Area Electives (18 semester hours selected from courses below)

ENGL 555	Special Topics 3 hrs.
ENGL 411	Seminar in British Literature 3 hrs.
ENGL 413	British Literature: Selected Masterpieces 3 hrs.
ENGL 431	Seminar in American Literature 3 hrs.
ENGL 433	American Literature: Selected Masterpieces 3 hrs.
ENGL 451	Literature: A World Perspective 3 hrs.
ENGL 471	Literary Theory 3 hrs.
ENGL 473	Contemporary Trends in Literature 3 hrs.
ENGL 475	Young Adult Literature 3 hrs.

## **E. Capstone Experience and Products of Learning (10 semester hours credit)**

### *Professional Reflections Portfolio*

1. Each course in the Methodology in English Education and Content Area Electives components includes assignments for the portfolio which ask students to reflect in writing on the course's connection with the demands of the conceptual framework of Gardner-Whit's teacher-education program and with the application of the course's theory to their own teaching situations—or to developing teaching plans which involve aspects of the course's content that can be applied in their teaching situations, with the use of technology encouraged when appropriate.

2. At the end of the program's course work, students are given tasks which require them to reflect on and synthesize all they have learned and all they do in their own classrooms. Many of these tasks are modeled after tasks required in the National Board Certification process so that completion of the Professional Reflections Portfolio could aid significantly in application for National Board Certification.

3. Portfolios are presented to English faculty and graduate students and evaluated by a faculty committee to determine the student's worthiness to be awarded the M.A. in English Education degree.

## **MIDDLE GRADES EDUCATION (6-9)**

### **COORDINATOR: DR. DONNA SIMMONS**

The Master's Degree in Middle Grades Education includes thirty semester hours in five components: professional, instructional, content area, elective, and capstone. The primary focus of the program is to enhance middle level teachers' understanding and knowledge of the theoretical base, research, and exemplary practices of middle level education including, but not limited to, the nature of the young adolescent, developmentally appropriate instruction, and advanced content area knowledge. The program leads to recommendation for graduate level state licensure.

## **PURPOSE**

Graduate courses for the Master's Degree in Middle Grades Education are designed to assist in the advanced preparation of individuals who teach or desire to teach in a middle school. The Middle Grades Program allows learners to improve professional skills, wrap theory in practice, and enhance content area, pedagogical, and integration expertise. Students will benefit from a synthesis of current research and classroom applications. This program culminates in a capstone experience requiring an integrative project designed collaboratively by the student and the student's committee.

## **GOALS**

The Master of Arts in Middle Grades Education is designed to meet the following program goals:

1. Provide an analysis of the theoretical base, current research, and exemplary practices of middle grades education.
2. Provide advanced preparation in young adolescent development within cultural and social contexts (theory changes, health and safety, risk behaviors).
3. Develop an extended understanding of the comparative history and philosophy of middle grades education, and theories about its future development, including organizational components, assessment, and evaluation in the middle school setting.
4. Provide opportunities to analyze and design middle school curricula and evaluate the impact of current instructional practices and school policies on the learning of young adolescents.

5. Provide advanced content expertise and curriculum integration in one or more fields of teaching.
6. Provide opportunities to utilize current technologies and to integrate technology in the middle school classroom.
7. Develop teachers as leaders who are agents of change.
8. Provide a culminating project synthesizing middle school theory, research, and practice.

## COURSE REQUIREMENTS

### A. Professional Component (9 semester hours)

- EDUC 614      Measurement and Assessment 3 hrs.  
 EDUC 620      Methods of Research 3 hrs.  
 EDUC 622      Middle Level History, Philosophy, and Future 3 hrs.

### B. Instructional Component (9 semester hours)

- EDUC 613      Teaching Students with Special Needs 3 hrs.  
 EDUC 615      Strategies of Teaching 3 hrs.  
 EDUC 619      Teaching Content in the Age of Accountability 3 hrs.

### C. Content Component (9 semester hours)

- EDUC 630      The True Middle School 3 hrs.  
 EDUC 640      Teaching Reading and Writing across the Curriculum 3 hrs.  
 EDUC 650      Seminar in Middle-Grade Education 3 hrs.

### D. Elective Component (3 semester hours)

- EDUC 670      Teacher as Artist 3 hrs.  
 EDUC 660      Young Adolescents in Contemporary Society 3 hrs.  
 EDUC 680      Gender Differences and the Young Adolescent 3 hrs.  
 EDUC 555      Special Topics 3 hrs.

### E. Capstone (0 semester hours)

Synthesis of Strands of Middle-Level Education  
 Master's Degree Program

1. Each course in the Middle Grades program includes assignments related to the final product of learning which requires students to synthesize and reflect on practices that are developmentally responsive for middle level classrooms.

2. The product of learning must be comprehensive, must demonstrate evidence of applying theory to practice and must contain evidence of technological proficiency. The product of learning will incorporate elements from INTASC standards, the propositions of the NIMTS, the NC middle level graduate guidelines, and the NC advanced technology competencies, connecting to the Theorist and Practitioner conceptual framework of the Gardner-Webb University teacher preparation program.

3. The final product of learning/project will be presented to education faculty and graduate students. The candidate's faculty committee will determine whether worthiness to be awarded the Master's Degree in Middle Grades Education.

## SCHOOL ADMINISTRATION (K-12)

COORDINATOR: DR. RONALD I. NANNY

The focus of the School Administration (K-12) program is to prepare experienced teachers to serve as educational leaders; it is designed to relate to the needs of education in both theory and practice. A minimum of three years of successful experience as a classroom teacher is recommended for entry into this program. Those with bachelor's degrees may enter the two-year program leading to a master of arts degree in school administration (K-12), which is a 36-semester-hour program including a 3-

hour internship. In order to be licensed by the state, students must make a satisfactory score on the State Standards Board Examination for school administrators.

## PURPOSE

The purpose of the Master of Arts degree in School Administration (K-12) is to develop educational leaders through courses, research, seminars, and internships conducted in an environment based on Christian principles and values.

## GOALS

The School Administration program is designed to meet the following program goals for prospective school administrators:

1. Provide a foundation in the principles and procedures of educational administration, curriculum development, and instructional improvement.
2. Promote the development of the ability to implement and evaluate models of instruction and methods of supervision in the classroom and other school settings.
3. Foster the development of the ability to evaluate classroom teachers within an academic environment.
4. Develop the capacity to interpret and implement educational research in the total school program.
5. Provide preparation for service as instructional and educational leaders.

## COURSE REQUIREMENTS

### A. The Learner Component (6 semester hours)

EDUC 620 Methods of Research 3 hrs.

EDUC 614 Measurement and Assessment 3 hrs.

### B. Curriculum and Instruction Component (6 semester hours)

EDUC 610 Curriculum Development 3 hrs.

EDUC 615 Strategies of Teaching 3 hrs.

### C. Administration Specialization (21 semester hours)

SADM 618 Educational Leadership 3 hrs.

SADM 640 Introduction to Educational Administration 3 hrs.

SADM 630 School Law 3 hrs.

SADM 635 School Finance and Budgeting 3 hrs.

SADM 660 The Principalship 3 hrs.

SADM 665 Supervision of Instruction 3 hrs.

SADM 695 Internship and Seminar 3 hrs.

# MASTER OF ARTS

## SCHOOL COUNSELING (K-12)

## PURPOSE

Within a caring and challenging environment, the 48-semester-hour school counseling program strives to facilitate the acquisition and application of knowledge and skills which will help prepare graduate students to make appropriate contributions within the school setting as school counselors who are both theorists and practitioners. To do this, the program emphasizes acquisition and application of knowledge and skills, critical thinking and decision making, and the importance of the social context of both the student and the school. The examination of personal values and



experiences and their potential influence in a variety of counseling situations is encouraged. We strive to develop counselors who have a strong theoretical base and who can apply this in field-based school counseling practicum and internship settings.

## GOALS

1. In accordance with CACREP standards, curricular experiences and demonstrated knowledge in each of the following eight common core areas are required of all students in the school counseling program: professional identity, social and cultural diversity, human growth and development, career development, helping relationships, group work, assessment, and research and program evaluation. Demonstrated mastery of these core areas as they apply to the school setting is required.
2. In accordance with CACREP standards, curricular experiences and demonstrated knowledge and skills in each of the following areas of school counseling will be required: foundations; contextual dimensions; program development, implementation, and evaluation; individual, group, guidance and consultation services.
3. Graduate students will develop skills appropriate to beginning counselors in each of the areas specified above as required by the North Carolina Department of Public Instruction, by state and national professional associations, and by credentialing bodies.
4. Graduate students will demonstrate the acquisition of this knowledge and skill as well as an understanding of ethical, legal, and professional practice issues in appropriate school-based practicum and internship experiences.

The school program stresses developmental, preventative, and remedial services to students, parents, and staff and places strong emphasis on the acquisition of knowledge and the development of skills and competencies needed to fulfill the diverse roles played by school counselors in a multicultural society. Successful graduates will be recommended by the School of Education for graduate level licensure in school counseling.

The school counseling program accepts applicants without teacher licensure. Opportunities will be provided to strengthen students' knowledge of the school setting throughout the program as well as during the practicum and internship experiences.

## ADMISSION REQUIREMENTS

The requirements for the role of a school counselor are both personal and intellectual. For this reason, in addition to general Graduate School entrance requirements, a successful interview with at least two program faculty members is an absolute requirement for admission to the program. During this interview the faculty members will assess the academic background, personal qualities, and goals of applicants. Applicants will be admitted who meet the personal and academic requirements of the program.

Admission requirements include an undergraduate grade point average of 2.7 or better, an acceptable Graduate Record Exam or Miller Analogies Test score, and three positive letters of recommendation. An undergraduate course in Abnormal Psychology/psychopathology is required and may be taken concurrently with graduate courses but must be completed before taking PSYC 615, Advanced Psychopathology. A learning experience in classroom management is required of applicants without teacher licensure and may be taken concurrently with graduate courses but must be completed before practicum and internship placement.

## COURSE REQUIREMENTS

### A. Professional Component

CEIU 610	Counseling Theories 3 hrs.
CEIU 618	Comprehensive Developmental School Counseling Programs 3 hrs.
CEIU 620	Methods of Research and Program Evaluation 3 hrs.
CEIU 630	Legal and Ethical Issues in Counseling 3 hrs.
CEIU 663	Multicultural Counseling 3 hrs.
PSYC 635	Advanced Psychopathology 3 hrs.
PSYC 640	Advanced Human Growth and Development 3 hrs.

### B. Skill Component

CEIU 615	The Helping Relationship 3 hrs.
CEIU 616	Methods of Assessment and Evaluation 3 hrs.
CEIU 625	Group Counseling 3 hrs.
CEIU 640	The Counselor as Professional, Practitioner, and Consultant 3 hrs.
CEIU 645	Career Development: Theory and Practice 3 hrs.
PSYC 621	Crisis Intervention Counseling 3 hrs.

### C. Applied Component

CEIU 675	Practicum in School Counseling 3 hrs.
CEIU 695	Internship in School Counseling 3 hrs.
CEIU 696	Internship in School Counseling 3 hrs.

All courses in both the school and mental health counseling curricula are open to all counseling students who have prerequisites and permission of the professor. Graduate students should talk with their advisors when planning a course of study to be sure that they include courses required to become licensed as professional counselors.

## MASTER OF ARTS/ED. SPECIALIST

### MENTAL HEALTH COUNSELING

COORDINATOR: DR. FRIEDA F. BROWN

Mental health counseling is a professional counseling specialty which involves the application of principles of psychotherapy, human development, learning theories, group dynamics and the assessment of mental illness and dysfunctional behavior. Mental health counseling includes the practice of prevention, early intervention, and treatment of mental and emotional disorders for individuals, families, and/or groups and consultation and education for community groups interested in promoting healthy lifestyles in the community.

The mental health counseling program is designed to provide graduate level preparation for students who seek advanced educational experiences and clinical training leading to certification and/or licensure for professional positions in the mental health counseling field. The MA/EdS degree is a combined, combined degree. A student cannot finish one degree without the other. Therefore, in order to obtain either degree the student must complete the entire graduate program. Students holding a counseling master's degree from a graduate program from within or outside Gardner-Webb University will not be able to pursue the EdS portion of the degree by supplementing their course work with additional courses from the Gardner-Webb University Mental Health Counseling program.

## PURPOSE

The M.A./Ed.S. program in mental health counseling is designed to develop skilled clinicians and well educated leaders in the field of mental health. Within a caring and challenging environment, the 60-semester-hour mental health counseling program strives to facilitate the acquisition and application of knowledge and skills which will help prepare graduate students to make appropriate contributions to diverse clients, institutions, and society. To do this, using a scientist-practitioner model, the program emphasizes integration of theory and practice, critical thinking and decision making, as well as the examination of personal values and experiences as they influence clinical practice. Students have strong theoretical and technical training which is applied in field-based counseling practicum and internships.

## GOALS

1. In accordance with CACREP standards, curricular experiences and demonstrated knowledge in each of the following eight common core areas are required of all students in the mental health counseling program: professional identity, social and cultural diversity, human growth and development, career development, helping relationships, group work, assessment, and research and program evaluation. Demonstrated mastery of these core areas as they apply to a variety of professional settings in the mental health field is required.
2. In accordance with CACREP standards, curricular experiences and demonstrated knowledge and skills in each of the following areas of mental health counseling will be required: mental health foundations, contextual dimensions, clinical principles, general practice, and specific strategies of mental health counseling.
3. Graduate students will develop skills appropriate to beginning counselors in each of the areas specified above as required by state and national professional associations and by credentialing bodies.
4. Graduate students will demonstrate their understanding of the importance of continuing professional development, an underlying code of ethics, legal considerations, and standards of professional conduct in classes and in appropriate agency-based practicum and internship experiences.
5. Students will be prepared to take the licensed professional counselor exam and complete all requirements for the LPC license.
6. Students will understand theory and appropriate standards of practice with identified special populations in mental health facilities.
7. Character and maturity will be nurtured throughout the program as moral, ethical, spiritual, and psychological dimensions of all areas of work are addressed.

## CRITERIA FOR ADMISSION

The requirements for the role of a mental health counselor are both personal and intellectual. During the interview the faculty will assess the academic background and personal qualities and goals of applicants. Applicants will be admitted who meet the personal and academic requirements of the program.

Recognizing the need to accept students who have the greatest likelihood of success in this role, the following standards will be used for admission to the mental health counseling program:

1. A bachelor's degree from a regionally accredited institution of higher education with a minimum 3.00 grade point average.
2. A minimum of 18 hours of psychology or related areas to include introductory, abnormal/psychopathology, personality theory, developmental, learning theory, assessment, and research.

3. Satisfactory test scores on either the Graduate Record Examination or the Miller Analogies Test.
4. Three positive letters of reference.
5. A successful interview by faculty within the program.
6. A questionnaire requiring applicants to respond to questions relative to the pursuit of a counseling graduate degree.

## COURSE REQUIREMENTS

### A. Professional Component

CEIU 600	Theories of Counseling 3 hrs.
CEIU 620	Methods of Research for Counselors 3 hrs.
CEIU 630	Legal and Ethical Issues in Counseling 3 hrs.
CEIU 660	Multicultural Counseling 3 hrs.
CEIU 640	The Counselor as Professional, Practitioner, and Consultant 3 hrs.
PSYC 635	Advanced Psychopathology 3 hrs.
PSYC 640	Advanced Human Growth and Development 3 hrs.
PSYC 699	Professional Development of the Mental Health Counselor 6 hrs.

### B. Skill Component

CEIU 616	Methods of Assessment and Evaluation 3 hrs.
CEIU 615	The Helping Relationship 3 hrs.
CEIU 625	Group Counseling 3 hrs.
PSYC 602	Psychodiagnostics and Treatment Planning 3 hrs.
PSYC 612	Vocational/Career Assessment Counseling 3 hrs.
PSYC 621	Crisis Intervention Counseling 3 hrs.
PSYC 646*	Couples and Family Counseling 3 hrs.
PSYC 647*	Child and Adolescent Counseling 3 hrs.
PSYC 660*	Substance Abuse Counseling Seminar 3 hrs.

\*Electives: Students choose two courses for a total of six semester hours credit.

### C. Applied Component

PSYC 675	Practicum in Mental Health Counseling 3 hrs.
PSYC 695	Internship in Mental Health Counseling 3 hrs.
PSYC 696	Internship in Mental Health Counseling 3 hrs.

All courses in both the school and mental health counseling curricula are open to all counseling students who have prerequisites and permission of the professor. Graduate students should talk with their advisors when planning a course of study to be sure that they include courses required to become licensed as professional counselors.

# MASTER OF ARTS

## ENGLISH

### COORDINATOR: DR. DAVID PARKER

This program is designed to include two options: either twenty-four hours of course credit plus six hours of thesis credit, or thirty hours of course credit with no thesis. In either case the candidate must take comprehensive exams either in the last semester of course work or during the following semester.

Admission standards are the same as those for entry into other graduate pro-

grants at Gardner-Webb. Students who do not meet these standards will be evaluated on an individual basis.

## PURPOSE

The purpose of the program is to offer capable students an advanced program which will enhance their careers as college instructors or administrators and which will prepare them for doctoral level study. The program will prepare its students to be scholars who have not only mastered a basic body of knowledge in the field, but who have also developed the research skills to be self-educating learners, whether it is in the context of a doctoral program or as a teacher-practitioner.

## GOALS

The Master of Arts program in English is designed to meet the following goals:

1. Graduate students will examine important texts in British, American and World Literature.
2. Graduate students will become conversant in both older and more current theories and methods of literary criticism.
3. Graduate students will master the skills necessary for scholarship as each class will emphasize the development of research skills and familiarity with secondary sources in the content area.

## COURSE REQUIREMENTS

ENGL 671	Literary Criticism 3hrs.
27 additional hours selected from the following	
ENGL 555	Special Topics 3hrs.
ENGL 611	Seminar in British Literature 3hrs.
ENGL 613	British Literature: Selected Masterpieces 3hrs.
ENGL 631	Seminar in American Literature 3hrs.
ENGL 633	American Literature: Selected Masterpieces 3hrs.
ENGL 655	Literature: A World Perspective 3hrs.
ENGL 673	Contemporary Trends in Literature 3hrs.
ENGL 675	Young Adult Literature 3hrs.
ENGL 683	The Teaching of Writing 3hrs.
ENGL 690	Thesis 3hrs.*

\*Students selecting the thesis option must repeat the course for a total of 6 hours. Seminar and topics courses may be repeated with the approval of the coordinator of the program.

## THE THESIS OPTION

A prospectus must be approved by the candidate's thesis committee before work on the thesis paper can begin. The thesis committee will consist of the thesis director and two other English faculty members. At the end of the program, candidates who have selected the thesis option will submit a master's thesis which must be approved by the candidate's committee.

## M.Div./M.A. IN ENGLISH DEGREE

Gardner-Webb offers a combined M.Div./M.A. in English degree. For details about this degree, see the Master of Divinity section of the catalog.

# MASTER OF ARTS

## SPORT SCIENCE AND PEDAGOGY

COORDINATOR: DR. KEN BAKER

The Sport Science and Pedagogy program includes thirty semester hours in five components: methodology, science, socio-cultural, administration, and elective. The primary focus of the program is instructional expertise in sport-related settings. The elective component of the program consists of six hours of subject area work that may be programmed to meet the specific needs of individual students. This program does not include recommendation for graduate level state licensure.

## PURPOSE

Graduate courses for the Master of Arts in Sport Science and Pedagogy are designed to assist in the advanced preparation of individuals who are involved with sport and fitness-related endeavors. These fields of endeavors may include physical education programs, coaching environments, fitness centers, sport clubs, and other physical activity settings. The development of skills will be accomplished through coursework, research, and pedagogical experience. Students will benefit from a synthesis of current and applicable information derived from both theory and practice.

## GOALS

The Master of Arts in Sport Science and Pedagogy is designed to meet the following goals:

1. Provide advanced preparation for leadership in the field of sport and fitness instruction.
2. Develop the skills essential for the research of various aspects of sport science and pedagogy.
3. Develop the capacity to interpret and then apply the findings of sport-related research to actual practices.
4. Develop skills and understandings of the numerous teaching styles used in sport instruction.
5. Foster the development of individual potential for becoming optimally effective as a teacher, coach, instructor or sport administrator.

## COURSE REQUIREMENTS

### A. Methodology (6 semester hours)

- SPED 600 Research in Sport Pedagogy 3 hrs  
 SPED 601 Instructional Strategies 3 hrs

### B. Science (6 semester hours)

- SPED 602 Scientific Principles of Human Performance 3 hrs  
 SPED 603 Contemporary Concepts of Wellness 3 hrs

### C. Socio-Cultural (6 semester hours)

- SPED 604 Sport in Society 3 hrs  
 SPED 605 Sport and Physical Education for Diverse Populations 3 hrs

### D. Administration (6 semester hours)

- SPED 606 Sport and Physical Education Administration 3 hrs  
 SPED 607 Legal Issues of Sport and Physical Education 3 hrs

### E. Elective (6 semester hours)

- SPED 608 Psychology of Sport 3 hrs  
 SPED 609 Supervision and Evaluation of Instruction 3 hrs  
 SPED 610 Theories of Motor Development 3 hrs  
 SPED 611 Physical Education Services 3 hrs  
 SPED 555 Special Topics 3 hrs

## DESCRIPTION OF COURSES

### COUNSELOR EDUCATION

#### **CEDU 610 COUNSELING THEORIES**

3 semester hours

A study of historical, traditional, and current approaches to psychotherapy. In-depth analysis of the philosophical, practical, and culturally-responsive aspects of behavioral, cognitive, humanistic, systemic, and multicultural theories will be included. Students will begin to formulate a personal model of counseling.

#### **CEDU 615 THE HELPING RELATIONSHIP**

3 semester hours

Special emphasis is placed on counselor self-awareness including an examination of personal characteristics, orientations, and skill development as they influence the helping process; and demonstration of the abilities to establish a therapeutic relationship, set appropriate counseling goals, design intervention strategies, evaluate client outcome, successfully terminate the counselor-client relationship, and maintain appropriate professional boundaries.

#### **CEDU 616 METHODS OF ASSESSMENT AND EVALUATION**

3 semester hours

This course provides an understanding of individual and group approaches to assessment and evaluation including an examination of related historical, fundamental, statistical, and ethical/legal concepts. Strategies for test selection, administration, and interpretation, along with methods of case conceptualization and diagnostic principles, will be examined.

#### **CEDU 618 COMPREHENSIVE DEVELOPMENTAL SCHOOL COUNSELING PROGRAMS**

3 semester hours

This course focuses on the history, philosophy, and current trends in school counseling and educational systems. Integrating the role, function, and professional identity of the school counselor into the total school community, coordinating counseling program components to facilitate the academic, career, and personal/social development of all students, and program design, implementation, evaluation, and improvement of counseling services are emphasized.

#### **CEDU 620 METHODS OF RESEARCH AND PROGRAM EVALUATION**

3 semester hrs.

This course provides an understanding of research methods, statistical analysis, needs assessment, and program evaluation including a look at the challenge of conducting research in the counseling profession, opportunities to use research to effect change in counseling processes and programs, the use of technology, and ethical and legal considerations.

#### **CEDU 625 GROUP COUNSELING**

3 semester hours

This course is designed to develop understanding of theories, stages, techniques, leadership and member roles in the group process. The course will utilize a combination of didactic, experiential and laboratory approaches to achieve these objectives.

#### **CEDU 640: THE COUNSELOR AS PROFESSIONAL PRACTITIONER AND CONSULTANT**

This course focuses on theories, models, and processes of consultation. Emphasis is placed on identifying community, environmental, and institutional opportunities that enhance, as well as barriers that impede, client/system success. Strategies designed to enhance effective man-

work within systems and among multidisciplinary relationships with human service providers will be emphasized. Special attention is given to the development of the professional as leader in and advocate for the profession.

### **CEDU 645 CAREER DEVELOPMENT: THEORY AND PRACTICE**

3 semester hours

This course provides an understanding of career development and related life factors, (e.g., work, family roles and responsibilities, gender, and diversity), strategies aimed at planning, organizing, implementing, and evaluating a career development program, and decision-making models that facilitate career planning for all individuals. Emphasis is placed on philosophy, theory and current research in career development, the use of print and computer-based labor market information resources, and the use of assessment instruments and technology-based strategies to enhance career planning.

### **CEDU 650 LEGAL AND ETHICAL ISSUES IN COUNSELING**

3 semester hours

A study of selected basic legal principles necessary for good practice as well as current legal and ethical issues confronting counselors with an emphasis on issues in the contemporary practice of counseling. Students will become familiar with various professional codes of ethics (ACA, AMHCA, ASCA) through lecture and discussion.

### **CEDU 665 MULTICULTURAL COUNSELING**

3 semester hours

Theory and practice of counseling culturally diverse clients. Client populations include, among others, African Americans, Asian Americans, Native Americans, and Hispanics. Topics include cultural assumptions, cultural values, counselor attitudes, and prejudice and racism in the context of counseling. Strongly recommended: CEDU 555, 615, or permission of professor.

### **CEDU 675 PRACTICUM IN SCHOOL COUNSELING**

3 semester hours

Practicum experiences providing for the development of counseling skills under the supervision of program faculty, totaling a minimum of 100 clock hours, with 40 of these hours in direct contact with actual clients seeking individual or group counseling services. Prerequisite: CEDU 610, CEDU 615, CEDU 650, CEDU 625, and PSYC 621, PSYC 640 and permission of professor.

### **CEDU 695/696 INTERNSHIP IN SCHOOL COUNSELING**

1-3 semester hrs.

A planned, supervised 100/300-clock-hour counseling experience for a total of 600 clock hours in a school setting, in which the student will perform all activities expected of a professional school counselor. The intern will be supervised by both an on-site counselor and a university supervisor. Prerequisite: Successful completion of the practicum and approval of advisor.

## **EDUCATION**

### **EDUC 555 SPECIAL TOPICS**

1-3 semester hours

A study of significant issues, trends, theories, and/or practical problems in education according to the needs and interests of the student(s). The student(s) and professor will collaboratively plan the focus and assessment of the course.



**EDUC 600 PHILOSOPHICAL FOUNDATIONS  
OF EDUCATION**

3 semester hours

*A study of the philosophical, cultural, and historical foundations of education.*

**EDUC 601 TECHNOLOGY APPLICATIONS  
IN CLASSROOM INSTRUCTION**

3 semester hours

*An exploration of the applications of technology as an instructional strategy through the use of the Internet and the identification, evaluation, and selection of appropriate software.*

**EDUC 610 CURRICULUM DEVELOPMENT**

3 semester hours

*An examination and analysis of curriculum development and legal issues as they relate to design, implementation, and evaluation within the learning community.*

**EDUC 613 TEACHING STUDENTS  
WITH SPECIAL NEEDS**

3 semester hours

*A study of the characteristics and educational needs of individuals with special needs. Emphasis is on the issues and trends in special education, the current categorical descriptions of exceptionalities and appropriate classroom interventions. Strategies for teaching both identified and at-risk students in the regular classroom are explored throughout the course.*

**EDUC 614 MEASUREMENT AND ASSESSMENT**

3 semester hours

*Survey of a wide range of standardized testing instruments, including ability tests, interest inventories, and personality tests. Individual research projects will link assessment with classroom practices.*

**EDUC 615 STRATEGIES OF TEACHING**

3 semester hours

*An examination of a variety of strategies of instruction with a focus on constructivist/constructivist and integration within the classroom.*

**EDUC 619 TEACHING CONTENT IN THE AGE OF  
ACCOUNTABILITY**

3 semester hours

*A study in either middle grades mathematics, communication skills, social studies, or science with emphasis on high stakes testing, its effects on middle level teachers and learners, and the utilization of various assessment data to improve instruction.*

**EDUC 620 METHODS OF RESEARCH**

3 semester hours

*A study of quantitative and qualitative methodologies and research techniques applicable to the classroom teacher or school administrator.*

**EDUC 622 MIDDLE LEVEL HISTORY,  
PHILOSOPHY, AND FUTURE**

3 semester hours

*A study of middle school history, philosophy, and future endeavors.*

**EDUC 625 DIAGNOSTIC PROCEDURES IN  
THE TEACHING OF COMMUNICATION SKILLS**

3 semester hours

*A study of the diagnostic-prescriptive approach to teaching communication skills including experience in using formal and informal modes of assessment.*

**EDUC 630 THE TRUE MIDDLE SCHOOL**

3 semester hours

An application and examination of the tenets of developmentally responsive middle level education, motivation and management, teachers as leaders, teaming and exemplary middle level practices across the curriculum.

**EDUC 640 TEACHING WRITING AND READING ACROSS THE CURRICULUM**

3 semester hours

An examination diagnosing, introducing, assessing and evaluating reading skills, strengths, and weaknesses. Strategies for writing in all content areas will be emphasized.

**EDUC 650 GENDER DIFFERENCES AND THE YOUNG ADOLESCENT**

3 semester hours

An examination of gender-based classes, gender bias and equity as they relate to middle-level classroom practices.

**EDUC 655 LITERACY, LITERATURE, AND THE LEARNER**

3 semester hours

An advanced study of children's literature exploring the continuum from emergent to literacy to independent reading. Emphasis will be placed upon strategies designed to enhance teaching instruction across the curriculum through literature.

**EDUC 660 YOUNG ADOLESCENTS IN CONTEMPORARY SOCIETY**

3 semester hours

An emphasis on the physical, emotional, moral, social, and intellectual development of young adolescents' health, safety, drug and alcohol use and sexuality as they relate to students' educational progress.

**EDUC 670 TEACHER AS SELF**

3 semester hours

An examination of characteristics of interpersonal skills with a focus on self-reflection. Designed to help educators discover how their own beliefs, values, self-concepts, and self-efficacy affect their approaches to teaching.

**EDUC 685 SEMINAR IN ELEMENTARY EDUCATION**

3 semester hours

An emphasis on developmentally appropriate elementary education practices grounded in the standards of the professional learned societies (e.g., NAETC, IRAI, INTASC, NIPTS, and the North Carolina State Board of Education) programmatic guidelines and standards.

**EDUC 690 SEMINAR IN MIDDLE GRADES**

3 semester hours

Emphasis on developmentally responsive middle level education grounded in the standards of the professional learned societies, INTASC, NIPTS, and the North Carolina Board of Education programmatic guidelines and standards.

## ENGLISH

**ENGL 555 SPECIAL TOPICS**

1-3 semester hours

The study of selected theories, theories, and developments in literature and the English language. Topics vary according to student interest and needs.

**ENGL 611 SEMINAR IN BRITISH LITERATURE** 3 semester hours  
Topics in British literature, with emphasis on group participation and presentation.

**ENGL 615 BRITISH LITERATURE:  
SELECTED MASTERPIECES** 3 semester hours  
Focuses on selected authors in British literature who have contributed to distinctive developments in literary form, theme, and style.

**ENGL 631 SEMINAR IN AMERICAN LITERATURE** 3 semester hours  
Topics in American literature, with emphasis on group participation and presentation.

**ENGL 633 AMERICAN LITERATURE:  
SELECTED MASTERPIECES** 3 semester hours  
Focuses on selected authors in American literature who have contributed to distinctive developments in literary form, theme, and style.

**ENGL 651 LITERATURE: A WORLD PERSPECTIVE** 3 semester hours  
Focuses on literature other than the traditional British and American canons as expressions of diverse cultures.

**ENGL 671 LITERARY THEORY** 3 semester hours  
A survey of theories of literature and criticism, with particular attention to recent theories and application to reading and teaching. Includes coverage of historical development of theory.

**ENGL 673 CONTEMPORARY TRENDS IN LITERATURE** 3 semester hours  
Focuses on contemporary development of the creative genres, with primary emphasis on fiction. Particular emphasis on works by women, blacks, native Americans, and other minority groups whose contributions to literature have been recognized only in the relatively recent past.

**ENGL 675 YOUNG ADULT LITERATURE** 3 semester hours  
An in-depth examination of the field of young adult literature. Includes examining practical and creative applications of course content in order to enhance the study of literature in the secondary classroom.

**ENGL 680 ENGLISH TEACHER AS RESEARCHER** 3 semester hours  
Emphasis on qualitative and classroom-based research methodologies, culminating in a significant action-research project using the student's teaching community as the laboratory and students as the subjects. Students should register as soon as possible in their graduate program, but preferably after taking ENGL 651, 653, or 683, will meet with the professor initially to discuss readings on classroom-based research methodology, and then will design and propose a project. Research is conducted over time period needed for a meaningful project, with grade of IN assigned until research is completed and a formal written report is submitted. Must be completed at least one month before end of student's program.

**ENGL 681 SEMINAR IN CURRENT ISSUES AND METHODS OF  
TEACHING ENGLISH** 3 semester hours  
Focus is on addressing particular, contemporary concerns of practicing English teachers while instilling students with new ideas and enthusiasms about standard English-teacher concerns: literature, grammar, language. Attention given to significant current issues such as assessment and incorporating technology into the English class. High level of student participation

required. Prerequisite: undergraduate teaching methods course or permission of professor accompanied by additional reading assignments.

**ENGL 683 THE TEACHING OF WRITING** 3 semester hours  
Theories, research, and practice in the teaching of writing.

**ENGL 685 THE READING-WRITING CONNECTION IN SECONDARY ENGLISH** 3 semester hours  
Study of theoretical and practical bases for integrating the teaching of reading and writing in the English curriculum. Focuses on the processes of reading and writing about literature.

**ENGL 690 THESIS** 3 semester hours  
Development of a research and analytical thesis on a subject appropriate to the degree. This course must be taken twice to fulfill the thesis option for the degree.

## PSYCHOLOGY

**PSYC 600 ADVANCED EDUCATIONAL PSYCHOLOGY** 3 semester hours  
Designed for teachers and administrators, this course is an in-depth analysis of psychological foundations of education with emphasis given to theory and practice relating to cognition, motivation, individual differences, evaluation, and conflict management.

**PSYC 602 PSYCHODIAGNOSTICS & TREATMENT PLANNING** 3 semester hours  
Practical course designed to train the student to competently diagnose all types of psychopathology using the DSM-IV-*tr* and to develop appropriate treatment plans based on the needs of the client, the skills of the counselor, and the resources of the mental health setting. Prerequisites: CEDU 610, PSYC 615

**PSYC 612 VOCATIONAL/CAREER ASSESSMENT COUNSELING** 3 semester hours  
This course will focus on the clinical assessment of vocational interests and abilities and will seek to help the client integrate interest, ability, and personality data related to career and vocational choice.

**PSYC 621 CRISIS INTERVENTION COUNSELING** 3 semester hours  
Didactic and experiential training in crisis intervention counseling with attention to all major types of crises. Developmental, cultural, racial, and gender issues explored. Prerequisite: CEDU 615

**PSYC 635 ADVANCED PSYCHOPATHOLOGY** 3 semester hours  
Advanced study of the major diagnostic groups included in the DSM currently published by the American Psychiatric Association.

**PSYC 640 ADVANCED HUMAN GROWTH AND DEVELOPMENT** 3 semester hours  
This course is an in-depth look at the theories and methods of developmental research. Major topics include current research on genetic and environmental influences on behavior, typical counseling issues at different developmental levels, cultural differences, cognitive development, language, intelligence, gender, and aggression.

**PSYC 646 COUPLES AND FAMILY COUNSELING**

3 semester hours

This course will address the counseling needs of individuals in intimate relationships. Systems theory and a family life cycle model will be underlying theoretical foundations for addressing the extensive literature exploring and defining assessment and clinical intervention with families. Special emphasis will be placed on concepts related to family structure, communication style patterns, problem-solving methods, and the fulfillment of family functions.

**PSYC 647 CHILD AND ADOLESCENT COUNSELING**

3 semester hours

This advanced graduate course will include an examination of current and professional and research issues related to individual, group, and family therapy and preventative interventions with children and adolescents experiencing emotional and/or behavioral difficulties. Professional issues, including ethical concerns, cultural sensitivity, psychopharmacology, empirically validated treatments, and assessment of treatment will be addressed.

**PSYC 660 SUBSTANCE ABUSE COUNSELING SEMINAR**

3 semester hours

A course designed to prepare the counselor to demonstrate a clinical understanding of the assessment, treatment, and management of substance abuse and addiction, as well as to understand and apply a "multiple pathways" model of substance abuse treatment that integrates biological, sociological, and psychological aspects of care.

**PSYC 675 PRACTICUM IN MENTAL HEALTH COUNSELING**

3 semester hours

Practicum experiences providing for the development of counseling skills under the supervision of program faculty, totaling a minimum of 120 clock hours, with 40 of these hours in direct contact with actual clients seeking individual or group counseling services. Prerequisites: CEDU 612, CEDU 615, CEDU 690, CEDU 625 and PSYC 621 and permission of professor.

**PSYC 695/696 INTERNSHIP IN MENTAL HEALTH COUNSELING**

10 semester hours

A planned, supervised 800/800-clock-hour counseling experience for a total of 600 clock hours in an agency setting, in which the student will perform all activities expected of a professional mental health counselor. The intern will be supervised by both an on-site counselor and a university supervisor. Prerequisite: Successful completion of the practicum and approval of advisor.

**PSYC 699 PROFESSIONAL DEVELOPMENT OF THE MENTAL HEALTH COUNSELOR**

3 semester hours

This course serves as a vehicle for helping students negotiate the passage from that of graduate student to working professional. Students will work first to integrate all theoretical and applied experiences gathered during the course of their academic training. Second, they will develop a portfolio of their work suitable for submitting to prospective employers. Third, they will explore those professional disciplines that are likely to employ them to become counselors who continue to develop their professional expertise while actively working to develop the capacity to be effective professionals throughout their careers.

## SCHOOL ADMINISTRATION

### SADM 555 SPECIAL TOPICS

1-3 semester hours

A study of significant issues, trends, theories, and/or practical problems in educational leadership, according to the needs and interests of the student(s). The student(s) and professor will collaboratively plan the focus and assessment of the course.

### SADM 618 EDUCATIONAL LEADERSHIP

3 semester hours

Introduction to a theoretical foundation of organizational behavior. Exposure to systems theory, motivation, leadership styles, organizations, change and conflict, and decision making.

### SADM 640 INTRODUCTION TO EDUCATIONAL ADMINISTRATION

3 semester hours

An examination of the aspects of educational administration, with a look at the federal, state, and local role from the legal, financial, and controlling aspects.

### SADM 650 SCHOOL LAW

3 semester hours

An examination of the legal aspects of school and school systems operations. Special emphasis given to case law, discipline, personnel, and policies and procedures.

### SADM 655 SCHOOL FINANCE AND BUDGETING

3 semester hours

A study of the theory and operations of school financial systems. Special emphasis will be given to local, state, and national revenue sources, and the budgeting methods and processes used at the central and school levels.

### SADM 660 THE PRINCIPALSHIP

3 semester hours

An overview of the responsibilities associated with the position with emphasis on the conceptual, technical, and human aspects. Numerous practical activities.

### SADM 665 SUPERVISION OF INSTRUCTION

3 semester hours

An examination of the role of the principal relative to the instructional program, staff development, and curriculum evaluation with emphasis upon a clinical and developmental approach to supervision.

### SADM 695 INTERNSHIP AND SEMINAR

3 semester hours

A culmination of the study of the principality. Involvement with a diverse set of activities appropriate to individual goals under the direction of university and site-based personnel. Prerequisite: Completion of at least 27 semester hours in SADM program.

## SPORT SCIENCE AND PEDAGOGY

### SPED 555 SPECIAL TOPICS

3 semester hours

A study of significant issues, trends, and/or practical problems in education. Content varies according to student interest and need.

### SPED 600 RESEARCH IN SPORT PEDAGOGY

3 semester hours

A course designed to prepare the student to access, interpret, and apply practical aspects of research, with emphasis on the development of skills which will enable effective presentation, communication, and understanding.

**SPED 601 INSTRUCTIONAL STRATEGIES**

3 semester hours

*An in-depth study of the development and utilization of innovative teaching strategies in physical education and sport instruction.*

**SPED 602 SCIENTIFIC PRINCIPLES OF HUMAN PERFORMANCE**

3 semester hours

*A study of the most recent developments in the field of exercise physiology is the major focus of this class, with emphasis on the related fields of biomechanics and motor learning.*

**SPED 603 CONTEMPORARY CONCEPTS OF WELLNESS**

3 semester hours

*A study of the relationships among the components of wellness, as well as an examination of recognized approaches to effective instruction of lifetime physical fitness.*

**SPED 604 SPORT IN SOCIETY**

3 semester hours

*An examination of the issues and problems associated with play, games, and sport in a socio-cultural context.*

**SPED 605 SPORT AND PHYSICAL EDUCATION FOR DIVERSE POPULATIONS**

3 semester hours

*A study of the implications for those involved in the instruction and provision of sport opportunities for diverse populations. These populations include the handicapped, the gifted, the elderly, and other groups with identifiable special needs.*

**SPED 606 SPORT AND PHYSICAL EDUCATION ADMINISTRATION**

3 semester hours

*A study of specific issues involved in the organization and administration of sport and physical education programs.*

**SPED 607 LEGAL ISSUES OF SPORT AND PHYSICAL EDUCATION**

3 semester hours

*An exploration of the legal issues in sport and physical education. Emphasis will be placed on liability issues relevant to educational, recreational, and athletic settings.*

**SPED 608 PSYCHOLOGY OF SPORT**

3 semester hours

*An analysis of the psychological aspects of sport with an emphasis on application and implications for teachers and coaches.*

**SPED 609 SUPERVISION AND EVALUATION OF INSTRUCTION**

3 semester hours

*A study of the basic issues relevant to instructional supervision. Particular attention will be given to methods of evaluating instruction by means of systematic observation.*

**SPED 610 THEORIES OF MOTOR DEVELOPMENT**

3 semester hours

*A study of motor, physical, and neuromuscular development from the prenatal period to old age. Emphasis will be placed on stages of development, motor systems, and development of specific movement patterns.*

**SPED 611 PHYSICAL EDUCATION SEMINAR**

3 semester hours

*A class for practicing physical educators, designed to be taught in a workshop format. The specific content will vary based upon instructor, students and setting. The purpose will be to examine and to apply practices necessary in developing instructional expertise.*

# MASTER OF SCIENCE IN NURSING

COORDINATOR: DR. REBECCA BUCK-LITTLE

## INTRODUCTION

The Master of Science in Nursing (MSN) Program at Garden-Webb University offers three programs of study designed to meet the needs of nurses seeking expanded roles in their profession: Parish Nursing, Nursing Administration, and Nursing Education. The MSN Degree with specialty concentration requires 30 to 36 semester hours of graduate credits. In addition to the three areas of concentrated study, the MSN program offers the MSN/MBA dual degree and the RN to MSN option.

The Master of Science in Nursing with a concentration in Parish Nursing is offered in collaboration with the St. Christopher Where School of Divinity. This program of study is structured to provide students with knowledge from theology, pastoral care, and parish health nursing.

The Master of Science in Nursing with a concentration in Education is designed to prepare students to become professional educators in an academic or health care setting. This program of study allows students the opportunity to enhance their clinical expertise from a theoretical perspective and to apply nursing education and learning principles in practice settings.

The Master of Science in Nursing with a concentration in Administration is offered in collaboration with the Graduate School of Business. This program of study seeks to prepare the professional nurse for leadership roles in health care organizations.

The RN to MSN program is designed to facilitate an accelerated and integrated progression from the Bachelor of Science in Nursing (BSN) curriculum to the Master of Science in Nursing curriculum. This program of study allows nurses to apply six hours of graduate course credit to the BSN degree.

The MSN/MBA dual degree program is a 60-semester-hour program. This interdisciplinary program combines training leadership with a working knowledge of business and managerial skills.

The courses in the MSN program of study are offered in a logical sequence from the core requirements of theory, issues, research, statistics, and caring to courses in the major area of concentration. Elective requirements allow students to expand their educational perspective to other disciplines. The MSN educational experience culminates in a capstone course requiring the application of knowledge in a thesis or project.

A Post-Master's Nursing Education Certificate is also offered. (See pg. 74for details.)

## PURPOSE

The Master of Science in Nursing program is designed to provide opportunities for students to practice professionally within a global environment from an interdisciplinary perspective with a diverse population. Furthermore, the specialization of practice areas allows the nurse to integrate knowledge from diversity, administration, and education with the theoretical underpinnings of nursing.



## GOALS

The MSN Program is designed to meet the following program goals:

Provide individuals with an opportunity to:

1. Practice advanced nursing in direct and indirect provider roles in a variety of health care and educational settings.
2. Apply advanced knowledge of nursing theory, research, and health policy from a caring perspective.
3. Synthesize multi-disciplinary knowledge and scientific research to accomplish evidence-based nursing practice.
4. Integrate nursing knowledge and experiences in varied health care settings.
5. Implement competent practice to meet the challenges of the changing health care environments through application of advanced knowledge, critical thinking, and decision making.
6. Communicate effectively with health care providers both locally and globally.
7. Acquire the knowledge and expertise that meet basic requirements for entry into doctoral study.

## CRITERIA FOR ADMISSION

Application for admission to the MSN Program should be made through the Graduate School. Application for admission to the MSN/MBA Program should be made to the Graduate School and to the Graduate School of Business. In order to enroll students from a variety of backgrounds with the greatest potential for successfully completing the program the following criteria for acceptance will be used:

1. A Baccalaureate Degree in nursing from a regionally accredited institution with a nationally accredited program.
2. Current unrestricted license as a Registered Nurse.
3. GPA of 2.70 on all undergraduate work.
4. Satisfactory scores on the Graduate Record Examination (GRE) or the Miller Analogies Test (MAT). (GMAT or GRE required for the MSN/MBA Program.)
5. Transcripts of all previous college studies.
6. Three letters of reference.

## ADMISSION REQUIREMENTS FOR THE RN WITH A BACCALAUREATE DEGREE IN ANOTHER FIELD:

1. A Baccalaureate Degree from a regionally accredited institution.
2. Current unrestricted license as a Registered Nurse.
3. GPA of 2.70 on all undergraduate work.
4. Satisfactory scores on the Graduate Record Examination (GRE) or the Miller Analogies Test (MAT). (GMAT or GRE required for the MSN/MBA Program.)
5. Transcripts of all previous college studies.
6. Three letters of reference.
7. Completion of a graduate or undergraduate general statistics course which includes probability theory, inferential statistics, and descriptive statistics.
8. Completion of a nursing health assessment course.
9. For admission to the Master's in Nursing Education and Parish Nursing: completion of a community health course.
10. For admission to the Master's in Nursing Administration: completion of a nursing leadership/management course.

## COURSE REQUIREMENTS:

### A. Required Common Core

NURS 500	Theoretical Basis for Advanced Practice 3 hrs.
NURS 501	Nursing and Health Care Systems and Issues 3 hrs.
NURS 502	Methods of Advanced Research 3 hrs.
NURS 503	Perspectives of Caring 3 hrs.
NURS 504	Statistics 3 hrs.

### B. Required Courses by Concentration

#### 1. Nursing Education

NURS 600	The Nurse Educator 3 hrs.
NURS 601	Curriculum Theory and Application 3 hrs.
NURS 602	Instructional and Evaluation Strategies 3 hrs.
NURS 613	Nursing Education Practicum 3 hrs.
NURS 614	Advanced Clinical Theory and Practice 3 hrs.
NURS 610	Project/Thesis 3 hrs.
Elective	Course relevant to degree focus 3 hrs.

#### 2. Parish Nursing

DSTH 200/201	Introduction to Christian Theology I or II hrs.
DSPC 100	Introduction to Pastoral Care and Counseling 3 hrs.
NURS 605	Parish Nursing 6 hrs.
NURS 615	Parish Nursing Practicum 3 hrs.
NURS 610	Project/Thesis 3 hrs.
Elective	Restricted to DSND and DSPC courses 6 hrs.

#### 3. Nursing Administration

NURS 606	Nursing Economics and Finance 3 hrs.
NURS 607	Administration of Nursing and Health Care Organizations 3 hrs.
NURS 617	Administration Practicum 3 hrs.
BADM 641	Health Care Law and Ethics 3 hrs.
NURS 610	Project/Thesis 3 hrs.
Elective	Course relevant to degree focus 3 hrs.
Elective	Restricted to BADM courses 3 hrs.

### 4. MSN/MBA

#### a. Nursing component

NURS 606	Nursing Economics and Finance 3 hrs.
NURS 607	Administration of Nursing and Health Care Organizations 3 hrs.
NURS 617	Administration Practicum 3 hrs.
NURS 610	Project/Thesis 3 hrs.

#### b. Business courses

BADM 600	Managerial Accounting 3 hrs.
BADM 610	Managerial Economics 3 hrs.
BADM 620	Managerial Finance 3 hrs.
BADM 625	Marketing Management 3 hrs.
BADM 630	Organizational Behavior 3 hrs.
BADM 631	Quantitative Methods 3 hrs.
BADM 640	Business Law and Ethics 3 hrs.
BADM 650	International Business 3 hrs.
BADM 680	Strategic Management 3 hrs.
Elective	Restricted to BADM courses 6 hrs.

If a person has already completed an MBA degree and wants an MSN/MBA degree, he/she must complete the fifteen hours of the MSN core and the twelve hours of the nursing component, plus one elective.

If a person has an MSN degree in Nursing Administration and wants an

MSN/MBA degree, bachelors must complete thirty hours of the MBA core courses, in addition to the six hours of MBA courses already completed within the MSN program.

### **5. RN to MSN Program**

Registered Nurses must be accepted into the BSN Program. Students should notify their BSN advisor of their intent to enter the RN to MSN accelerated course of study. Upon approval by the BSN advisor two courses in the MSN curriculum (NURS 502 Methods of Advanced Research and NURS 501 Nursing and Health Care Systems and Issues) will be substituted for two courses in the BSN curriculum (NURS 301 Research in Nursing and NURS 303 Trends in Health Care), respectively. Students will receive the Bachelor of Science in Nursing degree upon completion of the BSN requirements with the substituted courses. Students may then apply to the MSN program to complete the remaining 30 hours of MSN course requirements.

## **MSN PROGRAM COURSE DESCRIPTIONS**

### **NURS 500 THEORETICAL BASIS FOR ADVANCED PRACTICE**

3 semester hours

*An analysis and evaluation of nursing theory and the relationship of theory to nursing research. Application of theory to nursing research as the basis for the provision of evidence based practice.*

### **NURS 501 NURSING AND HEALTH CARE SYSTEMS AND ISSUES**

3 semester hours

*Examination of local, national, and global health care delivery systems and the societal issues and trends which impact the delivery of health care. Analysis of the impact of direct and indirect nursing roles on health care policy.*

### **NURS 502 METHODS OF ADVANCED RESEARCH**

3 semester hours

*A critical analysis of nursing research and methodological approaches utilized in health care. Utilization of computer information systems as a method of inquiry into nursing research in order to describe, analyze, problem solve, and/or initiate change to provide evidence based nursing practice in a variety of settings.*

### **NURS 503 PERSPECTIVES OF CARING**

3 semester hours

*Consideration of the concept of caring as it relates to culturally competent holistic nursing and nursing interventions within the context of the human experience. Examines the perspective of caring in the practice of relationship-centered care from the standpoint of the nurse and the client as individuals, families, communities, and/or populations.*

### **NURS 504 STATISTICS**

3 semester hours

*Designed to provide the student with an opportunity to expand the understanding of, appreciation for, and the use of parametric and non-parametric statistics necessary to critique and conduct nursing research. Utilization of a computer program of descriptive and inferential statistical analysis.*

### **NURS 505 SPECIAL TOPICS IN NURSING**

1-3 semester hours

*A specialized study of current issues, trends, and/or problems in nursing education, administration, or public nursing. Topics will vary according to student interest and need.*

# **NURS 600 THE NURSE EDUCATOR**

3 semester hours

Examines the roles of the nurse educator in academic and practice settings. Explores educational theories and principles which provide the foundation for nursing education. Application of innovative, evidence based, teaching/learning strategies in academic, staff development, or similar settings. Pre- or Co-requisite: NURS 500, 501, 502, 503, 504.

# **NURS 601 CURRICULUM THEORY AND APPLICATION**

3 semester hours

Analysis of the concepts of curriculum development, curriculum design, and curriculum theory in relationship to nursing education. Application of the process of curriculum development in practice. Pre- or Co-requisite: NURS 500, 501, 502, 503, 504.

# **NURS 602 INSTRUCTIONAL AND EVALUATION STRATEGIES**

3 semester hours

Methods and theory of measurement and evaluation as applied to nursing education. Consideration will be given to developing, scoring, and evaluating various assessment techniques. Pre- or Co-requisite: NURS 500, 501, 502, 503, 504.

# **NURS 605 PARISH NURSING**

3 semester hours

Explores the role of the Parish nurse from the perspective of health ministry within a faith community. Includes qualifications, guidelines, variations, legislation, services, and resources necessary for holistic caring practice. Pre- or Co-requisite: NURS 500, 501, 502, 503, 504.

# **NURS 606 NURSING ECONOMICS AND FINANCE**

3 semester hours

An introduction to the basic monetary and economic concepts of nursing. Emphasis on budget development and management functions related to economics and patient outcomes. Pre- or Co-requisite: NURS 500, 501, 502, 503, 504.

# **NURS 607 ADMINISTRATION OF NURSING AND HEALTH CARE ORGANIZATIONS**

3 semester hours

Analysis organizational structure and behavior of complex, integrated health care systems. Pre- or Co-requisite: NURS 500, 501, 502, 503, 504.

# **NURS 608 INDEPENDENT STUDY**

3 semester hours

The study of a particular aspect of nursing or health care that relates to the student's major focus.

# **NURS 610 PROJECT/THESIS**

1-3 semester hours

Analysis of research in a response to a problem related to nursing practice in a variety of settings. Culminates in a written thesis or project that serves as a capstone experience reflecting synthesis of concepts related to the student's graduate focus. This course may be repeated one time in the curriculum. To be taken in the last two semesters/terms of the program.

# **NURS 613 NURSING EDUCATION PRACTICUM**

3 semester hours

Application of education principles and theories in nursing academic or health organization education settings. Preceptor guided experiences, seminars, and conferences. (1 class hour/5 hours practicum) Pre- or Co-requisite: NURS 500, 501, 502, 503, 504, 600.

### **NURS 614 ADVANCED CLINICAL THEORY AND PRACTICE**

3 semester hours

Study and application of selected knowledge and concepts from nursing theories appropriate to clinical practice. Includes seminars, conferences and a student practicum in a clinical setting with a preceptor. (1 class hour/6 hours practicum). Pre- or Co-requisite: NURS 500, 501, 502, 503, 504.

### **NURS 615 PARIISH NURSING PRACTICUM**

3 semester hours

Experiences include conferences, seminars and a preceptor guided practicum in health ministry. (1 class hour/6 clinical hours practicum). Pre- or Co-requisite: NURS 500, 501, 502, 503, 504, 505.

### **NURS 617 ADMINISTRATION PRACTICUM**

3 semester hours

Experiences in advanced nursing/healthcare management, leadership, and administration within and across complex integrated organizational and institutional boundaries (1 class hour/6 hours practicum). Pre- or Co-requisite: NURS 500, 501, 502, 503, 504, 507.

## **POST-MASTER'S NURSING EDUCATION CERTIFICATE PROGRAM**

The purpose of the nursing education certificate program is to facilitate the education of master's prepared nurses for roles as nurse educators in an academic or clinical setting. Students will receive academic credit for all courses taken in the certificate program. A grade of B or better is required to receive course credit. The certificate requires 12 hours of course work as described below.

### **REQUIRED COURSES:**

NURSING 600	Nurse Educator 3 hrs.
NURSING 601	Curriculum Theory and Application 3 hrs.
NURSING 602	Instructional and Evaluation Strategies 3 hrs.
NURSING 608	Independent Study (Education Project) 3 hrs.

These courses are currently offered at the Statesville and Boiling Springs sites during spring and summer semesters. Independent study (Nursing 608) allows the student an opportunity to design and implement an educational program/project.

### **ADMISSION REQUIREMENTS**

1. Current, unrestricted license to practice as a registered nurse.
2. Official transcripts documenting completion of master's degree in nursing from an accredited institution.
3. Completed application to the Graduate School at Gardner-Webb University.

# DOCTOR OF EDUCATION

## EDUCATIONAL LEADERSHIP

COORDINATOR: DR. RONALD I. NANNEY

The Doctor of Education Degree (Ed.D.) at Graham-Webb University in Educational Leadership is a 63-semester-hour program designed for potential and practicing educational leaders who wish to develop and refine their leadership skills in complex organizations. Schools are dynamic institutions whose practice is shaped by powerful and influential interests. As a result, the economic, political, social, and technological environments of schools is always changing. The Doctor of Education Degree program is designed to equip candidates with the knowledge, skills, attitudes, values, and beliefs that will enable them to function effectively in leadership roles in this fluctuating environment.

### PURPOSE

The purpose of the Doctor of Education in Educational Leadership is to develop educational leaders through courses, research, seminars, and internships conducted in an environment based on Christian principles and values.

### GOALS

1. To engage candidates in critical analysis of educational theory and practice;
2. To engage candidates in disciplined inquiry in the field of education;
3. To prepare candidates for making contributions to educational theory and practice;
4. To prepare candidates to become leaders in educational institutions; and
5. To meet proficiency levels in licensure requirements.

### COURSE REQUIREMENTS

EDLS 700	Theory Development Module 6 hrs.
EDLS 701	Seminar 1 hr.
EDLS 702	Operational and Managerial Module 6 hrs.
EDLS 703	Seminar 1 hr.
EDLS 704	Research Module 12 hrs.
EDLS 705	Seminar 1 hr.
EDLS 706	Reform and Change Module 6 hrs.
EDLS 707	Seminar 1 hr.
EDLS 708	Organizational Behavior Module 6 hrs.
EDLS 709	Seminar 1 hr.
EDLS 710	Instructional Module 12 hrs.
EDLS 711	Seminar 1 hr.
EDLS 712	Dissertation Module 6 hrs.
EDLS 713	Seminar 3 hrs.

### ADMISSION PREREQUISITES

Applicants must hold an entry-level license in educational leadership or supervision and have a minimum of three years successful administrative/teaching experience.

## ADMISSION REQUIREMENTS

1. Complete the application, including a copy of your current educator's license.
2. Attach a \$25.00 non-refundable application fee, either check or money order-no cash.
3. Have five (5) people who know your work as an educator or graduate student and your potential fill out the recommendation form, put it in a sealed envelope, and sign across the seal. (Be sure you have filled out the top part of the reference form first.) You must collect and seal these five unopened envelopes with your application.
4. Arrange to have an official transcript of all master's level work sent to you in an envelope sealed by the registrar. Include the sealed envelope(s) with your application.
5. Write a personal essay explaining your purpose in wanting to earn a doctoral degree in educational leadership.
6. Arrange to take the Graduate Record Exam (General Test) and have those scores sent to the Graduate School Office from the testing agency.

Please enclose items 1-5 above in a large envelope and mail or bring it to the following address:

Graduate School  
Wadsworth Hall  
Gardner-Webb University  
Boiling Springs, North Carolina 28017

When your application folder is complete, it will be sent to the School of Education for admission consideration. Applicants with the highest profile ranking will be invited to participate in interviews with the S.E.D. Admissions Committee.

## DESCRIPTION OF COURSES

### DOCTOR OF EDUCATION

#### EDLS 700 THEORY

##### DEVELOPMENT MODULE

6 semester hours

This module examines the historical context of curriculum development and organizational structures. In addition to the historical emphasis, the course facilitates investigation of current and future theories associated with organizational change and curriculum reform from a systematic approach. An integrated approach is used in the study of curriculum theories and philosophies.

#### EDLS 701 OPERATIONAL AND MANAGERIAL MODULE

6 semester hours

This module examines finances and facilities from the perspective of educational leaders who must determine the needs and functions of the fiscal operations. An integrated approach is used to establish the necessary leadership skills to create a cooperative working environment. The module also emphasizes a business management appreciation of the complexity and mag-

sector of education as an important resource in the public sector. A thorough examination includes an understanding of how the American economy provides funding for public education, how funds are administered, and trends toward the efficient utilization of resources.

#### **EDLS 704 RESEARCH MODULE**

2 semester hours

Schools function as professional learning communities, thus entering into decision-making processes that are inquiry and collaboratively based. This module develops the skills for individual and organizational inquiry.

#### **EDLS 706 REFORM AND CHANGE MODULE**

6 semester hours

This module examines the historical background of school reform and the impact upon change in the educational environment. In addition, emphasis will be placed on effectiveness, reform models, and the leadership implications of managing change efforts.

#### **EDLS 708 ORGANIZATIONAL BEHAVIOR MODULE**

8 semester hours

This module surveys historical and contemporary works in ethics and legal issues as they relate to the educational setting. The course explores managerial and governance roles of the school leader who creates a positive environment for an educational organization.

#### **EDLS 710 INSTRUCTIONAL MODULE**

12 semester hours

The purpose of this module is to develop creative leadership and skills for supervising educational programs and personnel. This course analyzes the nature, focus, and attributes of leadership. Furthermore, it explores theory and practices of leadership and various leadership inventories. The course focuses on the techniques, skills, and practices of the professional supervisor.

#### **EDLS 712 DISSERTATION MODULE**

6 semester hours

This module allows the student to examine, through quantitative and qualitative methods, a topic of interest with the approval and guidance of a dissertation committee.

#### **EDLS 704, 705, 706, 707, 709, 711 MODULE SEMINARS**

1 semester hour each

Each module incorporates a one (1) hour seminar designed for students as a means of enhancing the module experience and expanding the level of engagement.

#### **EDLS 713 DISSERTATION MODULE SEMINAR**

3 semester hours

The dissertation module incorporates three (3) hours of seminar credit aimed at providing quality time for collaborative activities that assist in the development and completion of the final product.





# THE GRADUATE SCHOOL OF BUSINESS

*Advanced Study of Business in a Christian Environment*

## INTRODUCTION

The Graduate School of Business currently offers master degree programs in Master of Business Administration (MBA), Master of Accountancy (MAcc), International Master of Business Administration (IMBA), MBA/MAcc and MBA/MAcc. Two other degree programs are jointly offered with the M. Christopher White School of Divinity (MDiv/MBA) and the School of Nursing (MSN/MBA). The Graduate School of Business requires a minimum of 36 semester hours of graduate credits for an MBA or IMBA degree and 30 semester hours for a MAcc degree. The programs are specifically structured to accommodate the needs of working professionals - people who are seeking new ways to remain competitive in the changing environments of business and accounting. Each class meets only one evening a week for an entire semester and two evenings a week during the summer sessions.

## LOCATIONS

The MBA Program is offered on the main campus in Boiling Springs, North Carolina. The MBA Program is also offered in Statesville, Winston-Salem, Valdese, Charlotte, and Spartanburg, South Carolina. The MAcc program is currently offered on the main campus, Charlotte, and Statesville centers.

## THE FACULTY

Members of the Graduate Business Faculty hold doctorate degrees from major universities throughout the country and world. They have varied business experiences and bring to the classroom a mixture of practical and theoretical experience and training. The faculty is committed to providing a program of study which clearly gives its participants an advantage when competing with others in today's business classes.

Classes are generally small at Gardner-Webb University and faculty members are accessible. Professors' priorities are given to teaching and serving the program's participants. Professors also engage in consulting and research activities; these pursuits are then used in the classroom to make lectures up-to-date and meaningful. This environment of personal attention and dedication to teaching distinguishes the programs from other universities.

## GARDNER-WEBB UNIVERSITY AND FREE ENTERPRISE

The University has been supported greatly over the years by Baptist churches, the Baptist State Convention of North Carolina, and men and women who give their time and resources to provide students with an excellent Christian learning environment. Some of these supporters were successful business people who shared in Gardner-Webb University's commitment to the teaching of love and appreciation for the American free enterprise system. Many other small and large business entrepreneurs have made financial contributions that have enriched the University's campus community and enhanced its course offerings.

The graduate and undergraduate business programs provide opportunities for students to understand and experience the free market system. Student business orga-

visitors, on-campus seminars, and executive lectures help prepare students for successful business careers. The University's Brynhill Academy is dedicated to spreading an appreciation of free enterprise and teaching entrepreneurship.

## WORLD TRADE RESOURCE CENTER

### (The Free Enterprise Center)

The Gardner-Whitell University World Trade Resource Center was established on October 2, 1991 as a resource base for businesses already competing or about to enter the global market. It is a non-profit organization which encourages the development of new businesses and foreign trade between and among all nations. Also, it serves as a practical resource base for students majoring in international business. The center's trade networks and other resources help simplify the theories of this discipline by disseminating global information about economic activity in the foreign arena. The center is located in the School of Business.

## STUDYABROAD PROGRAM

International Master of Business Administration (MBA) majors are required to participate in a foreign study program offered through the Graduate School of Business. Other majors in the Graduate School of Business are encouraged to participate. Several programs are offered every year to the major continents of the world, including Europe, Asia, Africa and South America. This program provides to the individual practical international educational experience of culture, customs, language, and the impact of international business. It is a unique educational opportunity enrichment for the participants.

## GRADUATE SCHOOL OF BUSINESS (GSB)

### EXECUTIVE ASSOCIATION

The GSB/Executive Association is an organization of current Graduate School of Business students, alumni and business executives united to provide network services to its members, and further develop and enhance the partnership between the University and the business community.

The association is a self-supporting, not for profit organization, committed to meeting the needs of its members, the University and industry. The association objectives are:

- To provide social and professional activities for its members.
- Provide networking capabilities for its members, including employment opportunities.
- Invite nationally and world renowned speakers to the campus.
- Promote a positive image of Gardner-Whitell worldwide and increase public awareness.
- Maintain a strategic planning process that is conducive to addressing the current and future needs of the program to meeting changing academic and business requirements.
- Develop stronger relationships with the business community.
- Provide availability of resources for consulting or problem resolution.

## STUDENT LIFE

Students enrolled in a graduate program at Gardner-Whitell University are typically working professionals. Therefore, programs are carefully designed to accommodate their needs, especially as they relate to work schedules. Graduate students have

representation on the Graduate Council and are entitled to attend campus events, receive campus publications, and request services which are offered to students at Gardner-Webb. Services offered include guidance and counseling, placement services, and the delivery of textbooks from the Campus Shop to off-campus centers. Graduate students are invited to participate in campus life to the maximum extent of their desire and interest.

## THE ADMISSIONS PROCESS

Admission to the University's Graduate School of Business program is selective. An admission decision is based on a balanced appraisal of the applicant's total academic and professional record, higher Graduate Management Admissions Test score, and overall excellence. While the Admissions Committee looks for responsible academic performance and excellence on test scores as evidence of the applicant's ability to do well in graduate study, it also looks for qualities of personal development which are relevant to career success. Extra-curricular involvement and leadership in college, useful assignments in military service or substantial work experience will strengthen the application.

## APPLICATION PROCEDURES

Persons wishing to apply for admission to the Graduate School of Business Programs should request application materials from the Graduate School of Business Office of Admissions. No single criterion will be decisive, but each item will be considered in relation to the applicant's total qualifications. Gardner-Webb University seeks to enroll students from a variety of economic, occupational, racial, social, religious, and geographic backgrounds.

To apply for initial admission to the Graduate programs, the applicant should:

1. Submit an application and a detailed resume of professional experience to the Graduate Business Director of Admissions along with a \$25 non-refundable processing fee.
2. Arrange for an official transcript of all previous academic work beyond high school to be sent directly from each institution attended. The Privacy Act requires that each student request in writing transcripts be released to the Graduate Business Director of Admissions.
3. Arrange for submission of scores on the Graduate Management Admissions Test (GMAT).
4. Have three evaluation mail recommendations directly to the Graduate Business Director of Admissions: (1) current or past professor, (2) current or past supervisor, (3) academic or business professional, or any combination thereof.

## GMAT

Students are required to take the Graduate Management Admission Test (GMAT) prior to full admission to the program. A GMAT score can only be used for evaluation if the test has been taken within the last five years.

• Students must request the Educational Testing Service to send GMAT scores directly to Gardner-Webb University. The University ETS Code is 5242.

Applications for taking the GMAT may be obtained from the MBA Director of Admissions at Gardner-Webb University. Students may register by phone to take the test by calling 1-800-GMAT-NCWE. Specific testing locations and additional information may be found on the web site at <http://www.gmat.org>.

## INTERNATIONAL STUDENTS

International students follow the usual procedure for admission with these exceptions:

1. Transcripts must first be submitted to World Education Services (WES), Box 749, Old Chelsea Station, New York, NY 10113-0749) for a course by course evaluation before being mailed to the Graduate Business Director of Admissions.

2. TOEFL score of at least 500 must be submitted unless English is the native language.

3. A Gardner-Webb University form, Statement of Financial Responsibility, must be completed, signed, and accompanied by a letter from the student's or sponsor's bank showing amount to cover one year of graduate study.

4. Once the student's file is completed and an admissions decision has been made, the Graduate Business Director of Admissions will send the student an I-20 Form, enabling the student to apply for a visa.

## TYPES OF ENROLLMENT STATUS

Enrollment for graduate study in business is placed in the following categories.

### FULL ADMISSION

An applicant who meets all of the formal requirements for admission to the MBA, MAcc, or IMBA degree program is granted full admission. These requirements include the following:

1. Graduate from a regionally accredited institution of higher education with a bachelor's degree.

2. Complete undergraduate course prerequisites or equivalents with a "C" or better.

Persons who have not completed requirement number 2 may be given applicant admission, and after satisfactorily completing the foundation studies at Gardner-Webb University or elsewhere will be granted full admission (see Undergraduate Foundation Studies, page 94).

3. Present a minimum cumulative undergraduate grade point average (GPA) of 2.5 on a 4.0 scale for MBA and IMBA Programs and 2.7 on a 4.0 scale for MAcc Program, on all undergraduate coursework completed and a satisfactory Graduate Management Admissions Test (GMAT) score. The GMAT must be taken by the 15th hour of course study.

4. Be recommended by those evaluators.

### PROVISIONAL ADMISSION

An applicant who does not meet the formal requirements or standards for full admission may be granted provisional admission. A student admitted with provisional status must meet any condition attached to further admission before being granted full admission. Deficiencies may include lack of undergraduate foundation studies, low test scores, or low undergraduate grade point average.

For students admitted provisionally due to undergraduate course prerequisite deficiencies, Gardner-Webb University generally offers undergraduate foundation courses in Accounting, Microeconomics, and Statistics at various times throughout the year. An individual having foundation deficiencies may not enroll in any of the programs' courses until all deficiencies have been removed.

A student with low test scores or a low undergraduate grade point average may be asked to take two core courses over the next two semesters following application. The student's progress will be monitored and the student will be granted full admis-

tion status if the student receives an "A" or "B" in both courses. The student will be barred from continuation in any of the programs with a grade lower than a "B" in either of these courses. No student may be admitted to any of the programs who has a grade point average lower than a 2.25 on all college work attempted or the last sixty-four hours of undergraduate work accepted.

### APPLICANT

An applicant to any of the programs may be granted permission to register for one semester of course work prior to the completion of the admission procedure. Credit earned will be considered graduate level work but may not be counted toward any of the degree programs at Gardner-Webb University until the student meets admissions criteria when all credentials are assessed. All supporting documentation must be submitted and assessed in order for the student to register for a second term of course work.

### SPECIAL STUDENT

A student entering any of the programs to take courses for professional or career enhancement as a non-degree seeking student is granted special admission. A maximum of six semester hours of credit may be earned as a Special Student and applied toward any of the degree programs at Gardner-Webb University.

### TRANSIENT STUDENT

Transient status is assigned to an applicant from another recognized graduate institution who desires enrollment at Gardner-Webb University to take courses for transfer to the institution to which he or she is enrolled as a degree candidate. A transient student must submit an application for admission and a letter from the director or dean of the MBA or MAcc program to which he or she is regularly enrolled indicating good standing.

## TRANSFER OF COURSES FOR GRADUATE CREDIT

With the approval of the major coordinator, a maximum of six semester hours may be accepted from a regionally accredited MBA, IMBA or MAcc program toward the fulfillment of requirements for the MBA, IMBA or MAcc degree at Gardner-Webb University. Credit will not be given for courses taken more than six calendar years before applying for admission to graduate study. Only courses with a grade of "B" or "A" will be considered for transfer and must be substantially parallel to Gardner-Webb University courses. Students currently enrolled in the any of the programs at Gardner-Webb University must have prior written approval to take courses from another institution for transfer credit.

Courses accepted in transfer admission are recorded as credit only grades are recorded on a transfer evaluation form, but no grade points or grade point averages are computed. The grade point average used for administrative policy and for graduation is computed on academic credit earned at Gardner-Webb University. The Registrar interprets the transfer policy and certifies students for graduation.

The primary purpose of the transfer credits policy is to permit incoming students credit for work previously completed. Students are expected to take the appropriate courses offered by Gardner-Webb University once they enter the program. Permission is granted to take courses offered by other institutions when the appropriate course is not offered by Gardner-Webb University or when it is more convenient for the University to approve a course for transfer than to offer the course by special arrangement.

Strong undergraduate students at Gardner-Webb University may be permitted,

under special circumstances, to register for graduate courses with the permission of the Dean of the Graduate School of Business. Graduate level courses may not be counted toward both the bachelor's and master's degree.

## READMISSION OF FORMER STUDENTS

Any student who does not register for three consecutive terms (the two summer sessions count as one term) must apply for readmission before resuming graduate work. The Graduate Business office keeps inactive files for a year after which students applying for readmission must submit all new application materials including transcripts and letters of recommendation, GMAT score and interview. The student will be notified by the Graduate Business office of their new status. No application fee is charged for readmission.

## TIME LIMITS

Students have a time limit of six (6) calendar years to complete their degree from the beginning of the term in which they are initially accepted.

## PROGRAMS

# MASTER OF BUSINESS ADMINISTRATION (MBA)

Clarkson-Welch University is committed to providing a program of study that closely gives its MBA graduates an advantage when competing among others in today's dynamic business environment.

The University's 36-semester-hour course of study is structured to provide students with a working knowledge of business and the managerial skills needed for successful departmental, divisional, and organizational leadership. Students who begin in August and successfully complete two courses each fall, spring, and summer will graduate at the end of their second semester of study, two years after beginning the program. Courses are offered during evening hours.

Visitors to the University are welcome at all times; administrative offices are open Monday through Friday from 8:00 a.m. until 5 p.m. For more information, please call the Graduate Business Director of Admissions: (704) 406-3888 or (704) 406-4499 or (800) 437-4622.

The MBA is recognized as the professional graduate degree designed to enhance effectiveness in upper-level managerial positions in a business setting. Many persons having career goals in non-profit settings also pursue the MBA degree. Graduate study in business not only helps individuals meet their goals of career development and personal growth but also contributes to their enhanced appreciation of the private enterprise market system.

## PURPOSE

Effective managerial behavior depends on the knowledge and skills used in decision-making. A successful administrator not only must know about business, own professional areas, but he/she also must have considerable understanding of the professional areas of others. Students in the MBA program are expected to develop a working knowledge of accounting, finance, human relations and behavior, econom-

ics, marketing, production, business law and international business.

The applied nature of the MBA program provides training in management through the use of practical techniques that can readily be utilized by the students in their existing positions. Students learn to be innovative in their approaches to solving problems and making decisions. The program offers a unique opportunity to study with others who have similar interests and learn from others who have had varying work experiences.

The Master of Business Administration Program was developed to meet the following objectives:

- Prepare individuals for careers in business administration with advanced training in specific areas built on a broad understanding of business and its environment, both domestic and global.
- Provide individuals with the opportunity of gaining professional knowledge to attain their personal and career goals.
- Integrate business experience with current theories of management and explore new business concepts in various fields of the real world.
- Provide practical techniques to analyze alternative solutions to business problems involving economic, social, legal, political, and ethical factors.
- Develop practical skills for meeting the challenges of changing technology and managerial innovations.

## THE CURRICULUM

Today, managers need skills in analysis, problem solving, interaction, and communication. Approaches to problem solving are stressed throughout the program through the use of practical applications of academic concepts and theories. Students learn to be innovative in their approaches to problem solving through assignments requiring teamwork, communication skills and computer applications.

The Program is structured, having 36 semester credit hours of graduate level studies with 30 hours in the core and six hours of electives. Each course is three credit hours.

### CORE CURRICULUM

These fundamental courses are designed to prepare students to be effective managers and are required of all MBA students:

- Managerial Accounting
- Managerial Economics
- Managerial Finance
- Marketing Management
- Organizational Behavior
- Quantitative Methods
- Production/Operations Management
- Business Law and Ethics
- International Business
- Strategic Management

### GENERAL ELECTIVES

- Investment and Portfolio Management
- Entrepreneurial Management
- Corporate and International Communication
- Organization Power and Politics
- Labor Relations and Workforce Governance
- Labor in the Economy and Society
- Human Judgments and Decision Making
- Organizational Staffing



### INTERNATIONAL BUSINESS EMPHASIS ELECTIVES

- Seminar in International Accounting
- International Finance
- International Marketing
- International Trade Law
- Seminar in International Trade
- Current Topics in International Business

### HUMAN RESOURCE MANAGEMENT EMPHASIS ELECTIVES

- Human Resource Management
- Leadership Theory and Practice
- Organizational Staffing
- Motivation and Reward Systems
- Employment Law

### HEALTH CARE MANAGEMENT EMPHASIS ELECTIVES

- Health Care Administration
- Health Care Organization
- Health Care Economics
- Health Care Law and Ethics
- Health Care Marketing

### MANAGEMENT INFORMATION SYSTEMS

#### (MIS) EMPHASIS ELECTIVES

- Management Information Systems
- E-Commerce and Network Resource Planning
- Technical Trends in Management Information Systems
- Advanced Accounting Information Systems
- E-commerce and Internet Law

### BANKING AND FINANCE EMPHASIS ELECTIVES

- Investment Portfolio Management
- International Finance
- Financial Institution Management
- Cases in Financial/Managerial Accounting

### DEGREE REQUIREMENTS:

- Overall minimum grade point average of 3.0 in graduate studies.
- Satisfactory completion of the 30 core graduate hours (10 courses) and the 6 elective graduate hours (2 courses) within six calendar years for the MBA degree and 12 core graduate hours (4 courses) and the 18 elective graduate hours (6 courses) within six calendar years for the MAcc degree.
- Application for graduation by the dates published by the Registrar.
- Participation in Commencement exercises.

It is the student's responsibility to be familiar with the preceding requirements for graduation.

## PROGRAM OF STUDY

### MASTER OF BUSINESS ADMINISTRATION (MBA)

#### FOUNDATION COURSES

BAIM601	Foundation of Business I	3 sem. hrs.
BAIM602	Foundation of Business II	3 sem. hrs.

#### CORE CURRICULUM

The Core Curriculum, required of all MBA students, consists of the following ten MBA courses:

ACCT600	Managerial Accounting	3 sem. hrs.
BAIM610	Managerial Economics	3 sem. hrs.
BAIM630	Managerial Finance	3 sem. hrs.
BAIM625	Marketing Management	3 sem. hrs.
BAIM630	Organizational Behavior	3 sem. hrs.
BAIM631	Quantitative Methods	3 sem. hrs.
BAIM635	Production and Operations Management	3 sem. hrs.
BAIM640	Business Law and Ethics	3 sem. hrs.
INTL650	International Business	3 sem. hrs.
BAIM690	Strategic Management (Capstone Course)	3 sem. hrs.

#### ELECTIVES

Two electives comprise the remainder of a student's program of study. A student may take the six hours of electives in International Business or Health Care Management or Human Resource Management for an emphasis in the respective areas. These courses vary, including courses such as the following:

BAIM605	Health Care Administration	3 sem. hrs.
BAIM606	Health Care Organization	3 sem. hrs.
BAIM607	Organizational Power and Politics	3 sem. hrs.
BAIM608	Leadership: Theory and Practice	3 sem. hrs.
BAIM609	Organizational Staffing	3 sem. hrs.
BAIM611	Health Care Economics	3 sem. hrs.
BAIM612	Motivation and Reward Systems	3 sem. hrs.
BAIM613	Labor Relations and Workforce Governance	3 sem. hrs.
BAIM614	Labor in the Economy and Society	3 sem. hrs.
BAIM615	Human Judgment and Decision Making	3 sem. hrs.
BAIM621	Investment and Portfolio Management	3 sem. hrs.
BAIM622	Financial Institutions	3 sem. hrs.
BAIM626	Health Care Marketing	3 sem. hrs.
BAIM632	Human Resource Management	3 sem. hrs.
BAIM633	Entrepreneurial Management	3 sem. hrs.
BAIM634	Management Information Systems	3 sem. hrs.
INTL656	Corporate and Intercultural Communications	3 sem. hrs.
BAIM637	Technical Trends in Management Information Systems	3 sem. hrs.
BAIM638	E-Commerce and Network Resource Planning	3 sem. hrs.

BADM609	E-Commerce and Internet Law	3 sem. hrs.
BADM644	Health Care Law and Ethics	3 sem. hrs.
BADM642	Employment Law	3 sem. hrs.
INTL643	International Trade Law	3 sem. hrs.
INTL651	International Finance	3 sem. hrs.
INTL652	International Marketing	3 sem. hrs.
INTL653	Seminar in International Trade	3 sem. hrs.

## PROGRAM GUIDELINES

All undergraduate course information deficiencies must be made up prior to enrolling in MBA courses.

■ BADM600, BADM610, BADM615 should be scheduled early in the program.

■ Electives should be scheduled in the latter stages of the program.

■ Strategic Management, BADM690, should culminate the program. A minimum of 24 hours of MBA core courses that include BADM 600, BADM 610, BADM 620, and BADM 630 are required prior to enrollment. A student receiving a final grade of less than "B" must repeat the course.

# MASTER OF ACCOUNTANCY (MAcc)

The Master of Accountancy (MAcc) Program offered by the Graduate School of Business at Gardner-Whitell University is structured to prepare students for the significant changes that are impacting the accounting profession. The MAcc is recognized as the professional graduate degree designed to enhance effectiveness in upper-level accounting and financial positions in public accounting, private industry or government.

The flexibility of the MAcc degree provides for the creation of several career-specific degree tracks. Among the degree tracks available are general accounting and taxation. While some tracks are accomplished primarily through selected accounting course work, other tracks require selection of complementary graduate business (non-accounting) courses. Courses are offered only in the evenings, to accommodate working professionals.

## PURPOSE

Today's global business environment is dynamic. There are significant challenges facing accountants. Today's accountant is expected to know more and do more than ever before. It is not enough to know accounting rules and regulations. To be successful in providing value to employers and clients alike, today's accountants must demonstrate a combination of technical competence, oral and written communication skills, analytical problem-solving skills, technology skills and people skills. The intensive, applied nature of this MAcc Program provides training in an accounting through the use of practical techniques that can readily be utilized by the students in their existing positions. The program will also provide students with an educational experience to meet the North Carolina State Board of Public Accountancy's new 150-hour requirement to obtain the Uniform Certified Public Accounting Examination.

The program is designed to meet the following objectives:

- Prepare individuals for careers in accounting with advanced training in specific areas built on a broad understanding of accounting and the business environment.
- Provide individuals with the opportunity of gaining advanced knowledge in accounting to enhance success in completing certifying examinations needed for designations, such as Certified Public Accountant, Certified Management Accountant or Certified Internal Auditor.
- Integrate business experience with current accounting theory to enhance individual performance beyond the entry-level position stage in their professional careers.
- Provide techniques to analyze alternative solutions to accounting and business problems involving economic, social, legal, political and ethical factors.
- Develop techniques to meet the challenges of changing technology and today's global accounting dynamics.

#### MAcc DEGREE REQUIREMENTS

The program requires a minimum of thirty semester credit hours of graduate studies: Twelve hours in the required core, six accounting elective hours and twelve graduate business elective hours. A student may take the six accounting elective hours by selecting three among courses in the general accounting track or by selecting from among courses in the tax accounting track. Each course is three semester credit hours. Combining the six hours in the tax accounting track with the three hours of the Tax Research/Planning course in the core provides students with a tax accounting emphasis. In addition, students with no Baccalaureate degree in accounting must satisfy the requirements for either ACCT 601 or ACCT 602 before enrolling in other graduate accounting courses.

#### MAcc COURSES AND COURSE NUMBERS

ACCT 503	Foundation of Accounting I	0 sem. hrs.
ACCT 504	Foundation of Accounting II	0 sem. hrs.
ACCT 600	Managerial Accounting	3 sem. hrs.
ACCT 601	Individual Income Tax	3 sem. hrs.
ACCT 602	Corporate Income Tax	3 sem. hrs.
ACCT 603	Partnership and S Corporation Taxation	3 sem. hrs.
ACCT 604	Estate, Gift, and Trust Planning	3 sem. hrs.
ACCT 605	Accounting Legal Issues and Ethics	3 sem. hrs.
ACCT 606	Tax Research/Planning	3 sem. hrs.
ACCT 607	State and Local Taxation	3 sem. hrs.
ACCT 610	Advanced Accounting Information Systems	3 sem. hrs.
ACCT 611	Advanced Auditing	3 sem. hrs.
ACCT 612	Accounting Theory and Practice	3 sem. hrs.
ACCT 619	Cases in Taxation	3 sem. hrs.

#### FOUNDATION COURSES (0 HOURS)

ACCT 503	Foundation of Accounting I	0 sem. hrs.
ACCT 504	Foundation of Accounting II	0 sem. hrs.

### REQUIRED CORE COURSES (12 HOURS)

ACCT 610	Advanced Accounting Information Systems	3 sem. hrs.
ACCT 611	Advanced Auditing	3 sem. hrs.
ACCT 612	Accounting Theory and Practice	3 sem. hrs.
ACCT 606	Tax Research/Planning	3 sem. hrs.

### TAX ACCOUNTING TRACK (6 HOURS)

ACCT 601	Federal Income Tax	3 sem. hrs.
ACCT 602	Advanced Federal Income Tax	3 sem. hrs.
ACCT 603	Partnership and S Corporation Taxation	3 sem. hrs.
ACCT 604	Estates, Gifts, and Trust Planning	3 sem. hrs.
ACCT 605	Accounting Legal Issues and Ethics	3 sem. hrs.
ACCT 607	State and Local Taxation	3 sem. hrs.
ACCT 609	Cases in Taxation	3 sem. hrs.
ACCT 621	Government and Non-Profit Accounting	3 sem. hrs.
ACCT 622	Seminar in International Accounting	3 sem. hrs.
ACCT 623	Topics in Accounting	3 sem. hrs.

### GENERAL ACCOUNTING TRACK (6 HOURS)

ACCT 600	Managerial Accounting	3 sem. hrs.
ACCT 605	Accounting Legal Issues and Ethics	3 sem. hrs.
ACCT 620	Cases in Financial/Managerial Accounting	3 sem. hrs.
ACCT 621	Government and Non-Profit Accounting	3 sem. hrs.
ACCT 622	Seminar in International Accounting	3 sem. hrs.
ACCT 623	Topics in Accounting	3 sem. hrs.

### BUSINESS ELECTIVES (12 HOURS)

The elective courses are chosen from the large number of Master of Business Administration (MBA) and International Master of Business Administration (IMBA) courses. These courses allow the student to address functional weaknesses or pursue additional specialization. For example, a student could take a group of courses related to health care management or banking and finance or international business. Students with no baccalaureate degree in accounting are encouraged to take more accounting electives in place of the business electives.

## INTERNATIONAL MASTER OF BUSINESS ADMINISTRATION (IMBA)

The International Master of Business Administration (IMBA) Program offered by the Graduate School of Business at Gardner-Webb University is structured to provide a strong academic foundation in international business through a comparative approach to global business. The IMBA is recognized as the professional graduate degree designed to enhance effectiveness and provide comprehensive knowledge and skills involved in managing international profit and nonprofit organizations.

The thirty-six credit hour curriculum includes eighteen hours of graduate international business courses, twelve hours of required general Master of Business Administration (IMBA) core courses and six hours of electives from the Graduate School of Business offerings. The two-year outline of courses has a logical sequence

progressing from required courses of international business, international marketing, international finance, international trade law, corporate and cross-cultural communication, seminar in international trade to courses in the major emphasis area.

## PURPOSE

The global competitive market is continuously changing as we move toward the next century. The magnitude and speed of the changes and their strategic implications for firms, irrespective of location or product/service is unprecedented. The aggregate impact of these changes and the competitive responses of individual firms on individual country and regional economies is equally powerful. To be an effective global manager, one must be equipped with the necessary tools for the challenges ahead. The IMBA program at the Graduate School of Business offers a cutting-edge graduate international business education that prepares students for these challenges. The intensive, applied nature of this IMBA program provides training in international business through the use of practical techniques, foreign country experience and other important tools that can readily be utilized by the students in their existing positions.

The program is designed to meet the following objectives:

- Prepare individuals for careers in international business with advanced training in specific areas built on a broad understanding of international business environment
- Prepare individuals with the opportunity of gaining cultural understanding with direct experience in a specific country or region of the world
- Provide practical techniques to analyze alternative solutions to business problems involving economic, social, legal, political, and ethical factors affecting international business
- Integrate business experience with current theories of management and explore new business concepts in various fields of the real world
- Prepare individuals with the opportunity of gaining excellence in service/customer contact, replacing a traditional internal, organizational perspective.
- Provide individuals with an overall global orientation through the development of practical skills for meeting the challenges of changing global technology and managerial innovations.

## IMBA Degree Requirements

The program requires a minimum of thirty-six semester credit hours of graduate studies. Eighteen hours of graduate international business courses, twelve hours of required MBA core courses and six hours of electives from the Graduate School of Business offerings. Each course is three semester credit hours. Students with an MBA degree seeking IMBA degree must take all courses listed with INTL, BADM 635 and any other elective from the MAcc or MBA programs. A minimum of thirty graduate semester hours must be earned in this program for those students with an MBA degree only.

## IMBA COURSES AND COURSE NUMBERS

### INTERNATIONAL BUSINESS COURSES (18 HOURS)

INTL 612	Seminar in International Accounting
INTL 643	International Trade Law
INTL 690	International Business
INTL 651	International Finance
INTL 612	International Marketing
INTL 636	Corporate and Intercultural Communications
INTL 653	Seminar in International Trade (Capstone Course)
INTL 695	Current Topics in International Business
BAIM 638	E-Commerce and Network Resource Planning
BAIM 639	E-Commerce and Internet Law

### MBA AND MAcc REQUIRED COURSES (12 HOURS)

ACCT 600	Managerial Accounting
BAIM 610	Managerial Economics
BAIM 625	Marketing Management
BAIM 620	Managerial Finance

### OTHER BUSINESS ELECTIVES (6 HOURS)

The elective courses are chosen from the large number of Master of Business Administration (MBA) and Master of Accountancy (MAcc) courses. These courses allow the student to address functional weaknesses or pursue additional specialization. For example, a student could take a group of courses related to management information systems or banking and finance or human resource management. Other areas of emphasis include accounting and healthcare management.

## MBA/MAcc DEGREE PROGRAM

*(Master of Business Administration and Master of Accountancy)*

The total requirement for the MBA/MAcc program is 60 hours described as follows:

30 hours	Courses specific to the MBA degree
06 hours	Courses shared by MBA/ MAcc
24 hours	Courses specific to the MAcc degree
60 hours	Total hours required for MBA/MAcc degree.

- Required core courses: 14 courses (42 hours)  
BAIM 610, BAIM 620, BAIM 625, BAIM 630, BAIM 631, BAIM 635,  
BAIM 640, BAIM 690, INTL 690, ACCT 600, ACCT 606, ACCT610,  
ACCT 611, ACCT 612
- Required elective courses: 6 courses (18 hours) – From MBA and MAcc courses
- Total hours required for MBA/MAcc (60 hours)

#### PROGRAM GUIDELINES:

All students that have no prior business or accounting degrees will be required to take Foundation of Business I and II or Foundation of Accounting I and II or all four foundation classes to help them prepare for an advanced training in business and accounting. Students with either the MBA or MAcc degree will be required to take at least 30 hours of graduate work in this program.

See catalog for course descriptions and other program guidelines and requirements.

## IMBA/MAcc DEGREE PROGRAM

(International Master of Business Administration and Master of Accountancy)

The total requirement for the IMBA/MAcc program is 60 hours described as follows:

30 hours	Courses specific to the IMBA degree
06 hours	Courses shared by IMBA/ MAcc
24 hours	Courses specific to the MAcc degree
60 hours	Total hours required for IMBA/MAcc degree.

- Required core courses 10 courses (30 hours – 18 hours from IMBA and 12 hours from MAcc):  
INTL 622, INTL 636, INTL 643, INTL 650, INTL 651, INTL 652, INTL 653,  
INTL 695, ACCT 600, ACCT 606, ACCT610, ACCT 611, ACCT 612
- Required elective courses 10 courses (30 hours) – From MBA and MAcc courses
- Total hours required for IMBA/MAcc (60 hours)

#### PROGRAM GUIDELINES:

All students that have no prior business or accounting degrees will be required to take Foundation of Business I and II or Foundation of Accounting I and II or all four foundation classes to help them prepare for an advanced training in business and accounting areas. Students with either the IMBA or MAcc degree will be required to take at least 30 hours of graduate work in this program.

See catalog for course descriptions and other program guidelines and requirements.

## UNDERGRADUATE BUSINESS DEFICIENCIES FOR ALL MAJORS

Students who have not previously studied business are strongly encouraged to apply. Most likely, however, they will have some undergraduate deficiencies. The following undergraduate studies or equivalents, completed with a "C" or better, are required for full admittance into the MBA and MAcc programs.



■ Accounting	2 semesters
■ Economics (Micro and Macro)	2 semesters
■ Statistics	1 semester
■ Macroeconomics	1 semester (or proficiency)
In addition, the MAcc Program requires:	
■ Intermediate Accounting	2 semesters
■ Auditing	1 semester
■ Advanced Accounting	1 semester
■ Cost Accounting	1 semester
■ Individual Income Tax	1 semester

Persons who have not completed these requirements may be given applicant status and after satisfactorily completing business foundation deficiencies at Goshute-Wash University or elsewhere may be granted full admission.

## BUSINESS AND ACCOUNTING FOUNDATION COURSES

### WHAT ARE BUSINESS AND ACCOUNTING FOUNDATION COURSES?

*Business and Accounting Foundation Courses* are designed to meet the needs of Master of Business Administration (MBA) and Master of Accounting (MAcc) students who are deficient in one or more of the business or accounting courses required for admission into the programs. They are integrative and taught as accelerated courses. These courses are usually offered on Saturdays and have also been offered on weekdays based on demand. When offered on Saturdays, classes meet from 8 a.m. to 1 p.m. for five Saturdays. Upon completion of any of these courses, a grade of "P" for PASS or "F" for FAIL is assigned to the student depending on his or her performance in the course. A student who receives a grade of "F" earns a three-hour credit.

### WHY A FOUNDATION COURSE?

It provides a student the opportunity to enroll immediately into the program and helps the student to move from a provisional status to full admission status upon successful completion of the course(s). It also provides that student the avenue of receiving quality instruction before actually enrolling for the full course of study.

### WHO NEEDS A FOUNDATION COURSE?

Any student who is deficient in the follow courses:

- Principles of Accounting I and II
- Financial Analysis
- Principles of Economics I and II
- Statistical Analysis
- Management Information Systems

The courses - Principles of Accounting I and II, and Financial Analysis are combined as Foundation I. The last three courses - Principles of Economics I and II, Statistics and Management Information Systems represent Foundation II for MBA Program only. The MAcc Program requires in addition, Intermediate Accounting I and II, represent Accounting Foundations I and the other areas of Accounting represent Accounting Foundations II.

### HOW DO I REGISTER FOR THESE COURSES?

Call your adviser or the Graduate Business office at (704) 486-4622.

# COURSES OF INSTRUCTION

## MASTER OF BUSINESS ADMINISTRATION (MBA)

### **BADM 501 FOUNDATION OF BUSINESS I**

3 semester hours

An introduction to accounting concepts and techniques, and fundamental concepts of finance. This integrated course covers various topics of each discipline to provide foundation for the students without prior education in business administration.

### **BADM 502 FOUNDATION OF BUSINESS II**

3 semester hours

An introduction to economics principles, concepts of statistics and management information systems. Essential topics in each field are covered to provide basic understanding for the students without academic background in business administration. Students will be exposed to computer applications for business.

### **BADM 610 MANAGERIAL ECONOMICS**

3 semester hours

The application and use of economic models in analyzing and solving selected problems of the firm such as product pricing, product mix, demand forecasting and market analysis.

### **BADM 620 MANAGERIAL FINANCE**

3 semester hours

A study of financial management concepts and techniques and their application to financial decision-making through case analysis. Topics include asset valuation, capital budgeting, dividend policy, capital structure analysis, and financing decisions.

### **BADM 625 MARKETING MANAGEMENT**

3 semester hours

An analysis of the marketing management decision process, with particular emphasis on market opportunity analysis, strategy development, planning, and the integration of marketing with overall corporate strategy.

### **BADM 630 ORGANIZATIONAL BEHAVIOR**

3 semester hours

An intensive investigation of human behavior on the individual, group and organizational levels. Perspectives from psychology, sociology, and business administration are all considered. Topics include personality and perception, decision-making, motivation, leadership, group dynamics, power and politics, and organizational design and development.

### **BADM 631 QUANTITATIVE METHODS**

3 semester hours

An intensive survey and application of mathematical techniques in solving business problems. Topics include decision theory, inventory control methods, linear programming, queuing theory, network models, simulation, and optimization. Computer applications will be used in many topics.

### **BADM 635 PRODUCTION AND OPERATIONS MANAGEMENT**

3 semester hours

An analysis of management functions related to production planning, design, construction control, and operational control. Special topics will include forecasting, project management via CPM/PERT, plant location and layout, production scheduling, quality control, and inventory management. Prerequisite: BADM 631 or permission of instructor.

### **BADM 640 BUSINESS LAW AND ETHICS**

3 semester hours

The application of law to managerial decisions. Topics include business torts and crimes, con-

porate social responsibilities to the consuming public, employees and competitors, real and personal property transactions, product liability, antitrust law, and the governmental regulations of business.

### **BADM 690 STRATEGIC MANAGEMENT**

3 semester hours

An integrative course designed to enable the student to employ knowledge of the various functional areas of business administration as policy decisions are considered from the viewpoint of executive management. Case methods of instruction lead students to exercises in decision-making. A student receiving a final grade of less than B must repeat the course. Prerequisite: Minimum of 24 hours of required MBA core courses that include BADM 500, 510, 520 and 630 or permission of MBA Director.

## **ELECTIVE COURSES**

### **BADM 605 HEALTH CARE ADMINISTRATION**

3 semester hours

An introduction to the principles of administration within health care organizations and the basic concepts of organizational theories relevant to effective administration of health care institutions.

### **BADM 606 HEALTH CARE ORGANIZATION**

3 semester hours

An overview of the organizations, structures, and financing of the health care delivery system in the United States. Issues in health care financing, institutions, and systems organization will be examined.

### **BADM 607 ORGANIZATION POWER AND POLITICS**

3 semester hours

The course examines sources and use of power in relationships that occur between individuals in small groups and in large complex organizations. Skills and knowledge relating to the acquisition and constructive use of power to manage effectively are emphasized. Organizational change is viewed as a manifestation of the exercise of power. Methods of change behavior in organizations are explored in lectures, discussions, and case studies.

### **BADM 608 LEADERSHIP: THEORY AND PRACTICE**

3 semester hours

Critical examination of various leadership theories (trait, situational, organizational, power, vision) and research evidence based on those theories. Students also develop an assessment of their own leadership skills and develop those skills in class exercises.

### **BADM 609 ORGANIZATIONAL STAFFING**

3 semester hours

Examination of alternative organization staffing strategies—recruitment and hiring, training and development, promotion and transfer — potential advantages of each in a variety of settings. Analysis of specific techniques for effective application of different strategies for human resource staffing — selection, performance appraisal, human resource planning, training, and career counseling.

### **BADM 611 HEALTH CARE ECONOMICS**

3 semester hours

An introduction to economic concepts as they apply to the unique specifics of the health care industry. The course will focus on the interrelationships of social policy, political processes, health insurance fundamentals, and health care delivery systems with emphasis on economic principles and perspectives.

## **BADM 612 MOTIVATION AND REWARD SYSTEMS**

3 semester hours

*Analysis of approaches to the motivation of individual and work team performance through systems of reward. Examination of approaches to setting wage structures, design of incentives, and the administration of reward system. Economics and psychological theories are applied in these analysis.*

## **BADM 613 LABOR RELATIONS AND WORK FORCE GOVERNANCE**

3 semester hours

*Examinations of issues in governance of the work force — employment contracts, work rules, wage systems, grievance settlement — and alternative systems of governance, such as collective bargaining, works councils, worker participation and collegial systems. Analysis of likely consequences for work force cooperation and productivity.*

## **BADM 614 LABOR IN THE ECONOMY AND SOCIETY**

3 semester hours

*Examines the evolution and current status of labor and human resources in American industry. The changing structure of the labor force and its deployment among occupations and industries are examined, as well as the evolution of the American labor movement and collective bargaining. Public policy concerning employment and collective bargaining is considered. Current topics such as employment discrimination, the future of the labor movement, alternatives to collective bargaining, and the impact of automation upon the labor force are also considered.*

## **BADM 615 HUMAN JUDGMENT AND DECISION MAKING**

3 semester hours

*Social, psychological, economic, and political aspects of individual and group decision making. Decision making under uncertainty; emphasis on descriptive rather than normative theories. Prospect theory, decision regret, decision heuristics, causal attribution, perception, multi-criteria decision making. Lectures and seminar.*

## **BADM 621 INVESTMENT AND PORTFOLIO MANAGEMENT**

3 semester hours

*An examination of the investment in both the personal and corporate setting. Emphasis is placed on the analysis of risk and return trade-offs of various investment alternatives, portfolio selection and management, and tax considerations.*

## **BADM 622 FINANCIAL INSTITUTION MANAGEMENT**

3 semester hours

*This course is designed to introduce graduate students to the dynamics of managing financial institutions within a competitive and quickly changing marketplace. Topics will include: regulation, asset-liability management, off-balance sheet management, liquidity, risk management, product pricing, and the lending process. Lectures and assigned problems will be supplemented by the standard Bank Game, and interactive computer-simulation program which allows students to learn experientially by managing a virtual bank.*

## **BADM 626 HEALTH CARE MARKETING**

3 semester hours

*An introduction to the foundations, principles, and basic applications of health care marketing. Topics will include the development of marketing strategies and programs as well as general health care planning. Marketing research, product development, and physician marketing will be covered.*

**BADM 632 HUMAN RESOURCE MANAGEMENT** 3 semester hours  
*An examination of the theories involved in selecting, placing, evaluating, and compensating the employees of an organization. Topics include human resource planning, employment law, job analysis and design, recruiting, compensation and benefits, and employee health and safety.*

**BADM 633 ENTREPRENEURIAL MANAGEMENT** 3 semester hours  
*An examination of how entrepreneurial managers discover and take advantage of innovative opportunities. Topics emphasized are the entrepreneurial process, starting new ventures, and developing entrepreneurship in large corporations.*

**BADM 634 MANAGEMENT INFORMATION SYSTEMS** 3 semester hours  
*Examination of the strategic applications of computer-based systems for management of the organization. Topics include general concepts of information systems, a review of decision analysis, and discussion of representations and the modeling process.*

**BADM 636 MANAGERIAL COMMUNICATIONS** 3 semester hours  
*The nature and problems of individual, interpersonal, and organizational communication in business. Various techniques such as concise writing, presentations, graphics and public speaking will be developed and practiced for effective organizational and individual performance.*

**BADM 637 TECHNICAL TRENDS IN MANAGEMENT INFORMATION SYSTEMS** 3 semester hours  
*Examines recent trends and innovations in management information systems. Topics include networking, world-wide web, object-oriented analysis, visual programming. The emphasis is on understanding these technical topics and their managerial and organizational implications.*

**BADM 638 E-COMMERCE AND NETWORK RESOURCE PLANNING** 3 semester hours  
*The technical and managerial aspects of industrial and enterprise networks will be examined. Topics such as supply chain management, enterprise integration, and reduced cycle time will be examined.*

**BADM 639 E-COMMERCE AND INTERNET LAW** 3 semester hours  
*This course will focus on the legal and ethical environment related to doing business over the internet. Recent developments, court decisions, federal and state statutes, administrative rulings, and the legal literature regarding internet law will be covered.*

**BADM 641 HEALTH CARE LAW AND ETHICS** 3 semester hours  
*An examination of the major legal issues encountered in the health care field by administrators and practitioners. Topics to be covered include principles of liability, medical ethics, and legislative and regulatory factors in health care delivery.*

**BADM 642 EMPLOYMENT LAW** 3 semester hours  
*An in-depth study of the legislative, executive, and judicial law that govern the employment practices of codes. Major laws included in this course are the FLSA, CRA, Title VII, ADA, FMLA, NLRA, OSHA. Issues of discrimination, harassment, health and safety, labor relations, and due process will be addressed.*

## MACC PROGRAM COURSE DESCRIPTIONS

### **ACCT 503 FOUNDATION OF ACCOUNTING I** 3 undergraduate semester hours

An analysis of intermediate accountings I & II. This integrated course covers major and relevant topics from each course to provide a foundation for students without prior education in accounting. Prerequisite: BADM 501.

### **ACCT 504 FOUNDATION OF ACCOUNTING II** 3 undergraduate semester hours

An examination of cost, valuing, partnership, consolidation, and tax accounting as they relate to individually and the firm. Essential topics in each area are covered to provide a basic understanding for students without academic backgrounds in accounting. Students will be exposed to computer applications for business and accounting. Prerequisite: BADM 503.

### **ACCT 600 MANAGERIAL ACCOUNTING** 3 semester hours

A study of the techniques used to present management with information for decision making and financial reporting. Topics include methods of cost estimation, cost-volume-profit analysis, planning and control, and capital expenditure decisions. Prerequisite: BADM 501 & 502.

### **ACCT 601 INDIVIDUAL INCOME TAX** 3 semester hours

Integration of theory and application to personal income tax planning, research and preparation. Prerequisite: ACCT 503 & 504.

### **ACCT 602 CORPORATE INCOME TAX** 3 semester hours

An examination of advanced taxation topics other than individual taxation issues. Topics include an investigation of United States regulations for corporate, partnership, estate, trust, and gift taxation. Pre- or co-requisite: ACCT 601.

### **ACCT 603 PARTNERSHIP & S CORPORATION TAXATION** 3 semester hours

An examination of tax implications of forming and operating conduit type businesses, with emphasis on planning for tax minimization. Topics such as concept of income (legislative and judicial) and impact on investment decisions, choice of business entity and capital structure (corporation vs. conduit, debt vs. equity), and compensation and retirement program planning (ESOPs, IRAs, 401Ks, Stock options) will be examined.

### **ACCT 604 ESTATE, GIFTS, & TRUST PLANNING** 3 semester hours

A study of the gift tax and income taxation of estates and trusts, including federal transfer tax laws with emphasis on family tax planning.

### **ACCT 605 ACCOUNTING LEGAL ISSUES & ETHICS** 3 semester hours

Subject matter prepares the student for areas of law addressed on the CPA exam including contracts, uniform commercial code, secured transactions, fraud, commercial paper, and accountant's legal liability. Explores the relationship between taxation and law.

### **ACCT 606 TAX RESEARCH/PLANNING** 3 semester hours

Research oriented course designed to emphasize the need for tax planning. Topics to be covered include, tax research methods, writing skills needed for tax research, elements of modern tax practices, commercial tax services (especially CCH's Online Tax Research System.) Students will be assigned a number of cases for research.

### **ACCT 607 STATE AND LOCAL TAXATION** 3 semester hours

Examines the structure and function of state and local taxation as opposed to federal taxation.

The impact of specific North Carolina tax law on personal and business policy is analyzed. Content is particularly useful for those who may enter public practice.

**ACCT 610 ADVANCED ACCOUNTING INFORMATION SYSTEMS**

3 semester hours

The integration of advanced applications in Accounting Information Systems including the understanding of appropriate computer technology in accounting, systems design and evaluation, systems controls, and systems implementation.

**ACCT 611 ADVANCED AUDITING**

3 semester hours

An in-depth examination of the standards and principles of internal and external auditing, regulatory agency promulgations, and application of the standards and principles to preparation of auditing. AISB promulgations and application of QAAS to an audit (public, internal and governmental) engagement will also be examined.

**ACCT 612 ACCOUNTING THEORY & PRACTICE**

3 semester hours

The study of advanced accounting topics and theory, financial accounting standards and principles, regulatory agency promulgations, preparation of financial accounting reports and application to special accounting topics and problems.

**ACCT 619 CASES IN TAXATION**

3 semester hours

Cases precipitate a consideration of the effects of federal taxation on business policy and decision making. Derives from other business disciplines as fact patterns are analyzed and recommendations are made based on tax legislation and legal interpretation by the courts.

**ACCT 620 CASES IN FINANCIAL/ MANAGERIAL ACCOUNTING**

3 semester hours

Integration of the conceptual and computational aspects of income determination, financial statements analysis and preparation. Readings, problems solving and cases will be the core of this course.

**ACCT 621 GOVERNMENT & NOT-FOR-PROFIT ACCOUNTING**

3 semester hours

Budgeting, fund accounting, internal auditing concepts, financial reporting and techniques for planning and control with special emphasis to government and not-for-profit sectors of the economy.

**ACCT 625 TOPICS IN ACCOUNTING**

3 semester hours

Intended to provide a forum for the consideration of contemporary issues facing the business and accounting community. Allows students to concentrate on issues such as leadership in the accounting profession, white collar crime, the taxation of estates, or the tax effects of taxation on business organization.

## IMBA PROGRAM COURSE DESCRIPTIONS

**INTL 622 SEMINAR IN INTERNATIONAL ACCOUNTING**

3 semester hours

An examination of various international accounting topics, including foreign currency translation, analysis of foreign financial statements, financial reporting and disclosure, transfer pricing and international taxation, harmonization of accounting standards, and comparative accounting systems.

# **INTL 616 CORPORATE AND INTERCULTURAL COMMUNICATIONS**

3 semester hours

Corporate and Intercultural Communications addresses crisis communications, public relations, media relations, interphysical communications, and current topics. Other topics include business writing and presentations.

# **INTL 643 INTERNATIONAL TRADE LAW**

3 semester hours

Exploration of the legal and ethical framework within which organizations operate to transact business across national borders. Topics include an introduction to legal and quasi-legal organizations (NAFTA, GATT, ECJ, WTO, World Bank and others); Federal (U.S.) laws regulating the conduct of U.S. citizens abroad; and ethical issues raised by the conduct of business in a foreign cultural context.

# **INTL 650 INTERNATIONAL BUSINESS**

3 semester hours

An overview of the major forms of international business with special attention to exports and imports, overseas investments, production and basic marketing operations, licensing, financing and other international business services.

# **INTL 651 INTERNATIONAL FINANCE**

3 semester hours

An in-depth study of the financial management of a firm including the acquisition, control, taxation and investment of funds under international influences, such as fluctuating exchange rates and institutional differences.

# **INTL 652 INTERNATIONAL MARKETING**

3 semester hours

An advanced study of marketing in the global marketplace, including methods of opportunity assessment, strategies required when marketing in various cultural, economic, legal and political environments and approaches to managing global marketing operations. Prerequisites: BACM 625, BACM 650 or permission of instructor.

# **INTL 653 SEMINAR IN INTERNATIONAL TRADE (CAPSTONE COURSE)**

3 semester hours

This is the capstone course required for all students obtaining the MBA degree. Presentations and discussions will concern current problems affecting the international trade and the development of professionalism in the discipline. One or more sections of this course may include an international travel component. While on the trip, the class will visit foreign firms, meet with a variety of business and academic leaders and study issues particular to that region of the world. Prerequisite: Students enrolling for INTL 653 must have already completed at least INTL 650 or with the permission of the Coordinator of the program. A student receiving a final grade of less than "D" must repeat the course.

# **INTL 695 CURRENT TOPICS IN INTERNATIONAL BUSINESS**

3 semester hours

A specialized study of various international developments. Topics will vary from semester to semester.



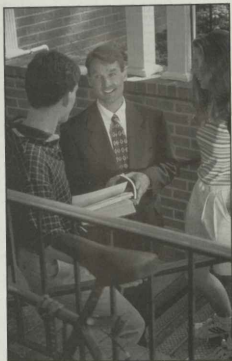

# THE M. CHRISTOPHER WHITE SCHOOL OF DIVINITY

*Stretching the Mind, Stirring the Heart, Serving the Church*

## INTRODUCTION TO THE SCHOOL OF DIVINITY

On October 22, 1992, the Board of Trustees unanimously approved the establishment of the Gardner-Webb University Divinity School, believing that such an action was an appropriate response for Gardner-Webb University given the needs of the denomination, the changes in theological education, the heritage of the University, and the strength of the University's support. On October 23, 1998, the University's Board of Trustees named the School the M. Christopher White School of Divinity in honor of the University's president.

The School of Divinity, one of four schools offering graduate degrees within the academic program of Gardner-Webb University, has close ties to the Baptist State Convention of North Carolina and the Cooperative Baptist Fellowship.

### SCHOOL OF DIVINITY PURPOSE

The School of Divinity as an academic unit of Gardner-Webb University is Baptist in origin and commitment, evangelical in outlook, and has as its purpose the preparation of persons for Christian ministries. To achieve this end, the School of Divinity offers courses of study in which, under the leadership of dedicated and competent teachers, students engage in the study of and reflection upon the data, meaning, and implications of the Christian faith, beginning at its biblical base, enter into thoughtful and critical assessments of church history and theology, become involved in the process of spiritual formation personally, socially, and vocationally, and participate in the study and practice of various expressions of Christian mission and ministry.

### DOCTRINAL STATEMENT

The M. Christopher White School of Divinity at Gardner-Webb University is founded upon the affirmation of ultimate commitment and loyalty to the God disclosed most fully and completely in the person and work of Jesus Christ. The School of Divinity stands in the mainstream of the Baptist tradition within Christian heritage. The hallmark of Baptist faith commitment is the centrality and authority of the Bible in matters of faith.

The faculty of the M. Christopher White School of Divinity affirms the centrality of the Bible to the mission of the School by the symbolic placement of a commemorative copy of the sacred Scriptures in the School with the names of all faculty inscribed therein. In so doing, the faculty bears witness to their commitment that the Scriptures constitute the final authority in matters of faith.

## GLOBAL MISSIONS RESOURCE CENTER

The Global Missions Resource Center stands ready to assist students and local churches in the areas of mission education and mission opportunities. The Resource Center works in conjunction with the M. Christopher White School of Divinity to encourage a sense of Global Awareness as students begin to serve as Christ's ambassadors locally and abroad.

## CENTER FOR CONGREGATIONAL ENRICHMENT

In 1999 the University launched the Center for Congregational Enrichment as an auxiliary of the School of Divinity. The Center's purpose is to address the need for competent leadership in the local church by providing quality religious educational opportunities for lay and continuing education for clergy who are not enrolled in degree-seeking students in the School of Divinity. The Center offers classes, seminars, and conferences on the Quadran-Webb University campus and at various off-campus sites. For more information contact Danny West of the School of Divinity.

## THE C.O. AND ELIZA GREENE LECTURESHIP

The C.O. and Eliza Greene Endowed Lectureship was established in 1993 in honor of the Reverend and Mrs. C.O. Greene of Lenoirville, North Carolina. The Reverend Greene served for approximately fourteen years as Director of Missions for the Kings Mountain Baptist Association. Prior to that ministry, he served as pastor of four churches in Cleveland County and of two other churches in North Carolina. The lectureship, administered by the School's Center for Congregational Enrichment and funded by family members, friends, and members of churches where the Reverend Greene served as pastor, was established to preserve the legacy of excellence in pastoral ministry which characterized his ministry. The lectureship addresses various dimensions of pastoral ministry.

## CHAPEL AND FORMATIONS

Chapel is provided by faculty, students, and staff working together to plan regular worship experiences. Formations is a small group member experience led by each student's faculty mentor in conjunction with spiritual formation (DSMF) classes. As the name Formations suggests, relevant issues of ministerial formation are addressed.

## BIBLELAND STUDY

Believing that travel and study in the lands of Israel, Greece and Turkey greatly enhances the study and future ministry of School of Divinity students, the University provides substantial financial support for qualified students to participate. For details contact the Dean of the School of Divinity.

## FOREIGN MISSIONS OPPORTUNITY

A goal of the School of Divinity is to assist each student with an opportunity to participate in an international mission/study experience under the leadership of qualified supervisors. In order to facilitate these experiences the School of Divinity is establishing formal relationships with Baptist ministries around the world. An example is the Theological Seminary (Union of Evangelical Christian and Baptist Churches of Ecuador), Tarma, Ecuador.

## THE SCHOOL OF DIVINITY SETTING

Students in the School of Divinity will find that the University setting affords them many advantages such as NCAA Division I athletic events, concerts and dramatic productions. In addition, the University sponsors the Concert of Prayer and the Stanley Lecture Series.

Recreational facilities including the Scott Wellness Center, weight room, indoor and outdoor jogging tracks, basketball courts, tennis courts, racquetball courts, and swimming pool are open to all School of Divinity students. Admission to University athletic and cultural events is provided through student identification cards.

## STUDENT ASSOCIATION

All students who are enrolled in graduate studies in the School of Divinity at Gardner-Webb University are members of the Students Association. The mission of the Students Association is to work in cooperation with the faculty and administration of the School of Divinity of Gardner-Webb University to develop and promote excellence in ministry education, innovation, and peer serving leadership in the Christian community in which all these students serve.

# DEGREE PROGRAMS AND ACADEMIC INFORMATION

## MASTER OF DIVINITY, PROGRAM DESCRIPTION

The Master of Divinity, a three-year course of study, is recognized by The Association of Theological Schools in the United States and Canada (ATS) as the basic professional degree. The theological education associated with this degree has service to the church as its central focus. Predicated on the assumption that ministers in the church should share a common theological substructure irrespective of their particular calling, the School of Divinity offers the Master of Divinity degree (M.Div.) in five concentrations, each sharing a common 60-hour core comprised of biblical studies, historical/theological studies, spiritual formation, and ministry studies. Beyond the core, students may choose, by means of a 30-hour concentration, to earn the M.Div. degree with a concentration in Pastoral Studies, Christian Education, Pastoral Care and Counseling, or Missiology.

Emphasizing theological reflection and ministerial formation, this course of study is designed to provide men and women with a comprehensive, in-depth knowledge of the body of divinity and to help ministers develop the skills necessary for effective ministry. "Real world" ministry situations, surfaced by the students themselves, serve as catalysts for theological reflection in interdisciplinary courses, team-taught seminars, and spiritual formation experiences.

Moreover, not only does the curriculum seek to bridge the gap between "theory" and "practice" in ministry, but also to help the students to synthesize and integrate the theological contents of the various disciplines of the body of divinity.

The School of Divinity's "Be, Know and Do Statement," encapsulated in the M. Div. "Program Objectives" (see page 91), is the guiding document around which the curriculum is built.

## CORE CURRICULUM

The M.Div. core curriculum is designed to be integrative, inductive, and interactive. Seeking to move beyond the artificial dichotomy between "theory" and "practice" that has often characterized theological education, the curriculum requires students to reflect theologically on the practice of ministry while they are actually engaged in ministry. The common core of divinity means that every student, irrespective of his/her ultimate vocational ministry, will share the same biblical/theological infrastructure for ministry, thus raising "shared ministry" and "pastoral teaching" less an ideal and more a reality. Moreover, such an approach fosters a genuine appreciation for ministerial diversity and the rich variety of the ministries of the church.

A guiding principle behind the core curriculum is that effective ministry is not simply a function of what the minister knows, or even what the minister does, but must also include what the minister is, both personally and vocationally.

Assessment of who students "are," what students "know," and what students can "do" is informed by pre- and post-tests, specific assignments and assessment interviews/conferences associated with the following core courses:

- Introduction to Theological Education for Ministry (to be taken during first year of study)
- Spiritual Formation: The Christian Journey
- Old Testament
- New Testament
- Christian History
- Christian Theology
- Administration and Leadership in the Church
- Ethics
- Introduction to Preaching
- Introduction to Worship in the Church
- Missions and Evangelization
- Introduction to Pastoral Care and Counseling
- Theological Integration Seminar

## CONCENTRATIONS

The M.Div. with a concentration in Pastoral Studies is the foundational degree both for those aiming toward the pastorate and the Ph.D. (the degree typically required for service in academia). The M.Div. with a concentration in any of the courses of study may also be followed with a Doctor of Ministry degree (D.Min.), an advanced professional degree designed for the person in local church or denominational ministry.

Beyond the 60-hour core, students may choose one of five concentrations each requiring a further 30 hours: Pastoral Studies, Christian Education, Pastoral Care and Counseling, or Missiology; or in place of a concentration the student may pursue one of two dual degree programs – the M.Div./M.B.A. program and the M.Div./M.A. in English.

## MINISTERIAL FORMATION

Recognizing the importance of ministerial formation, each student's progress is tracked throughout his or her doctoral school experience. Evidence of movement toward maturity in spiritual and ministerial formation is gathered into a student portfolio. Such vehicles as the Profiles of Ministry Instrument Stage I, Annual Spring Mentor Conference, Formations small group experiences, Assessment

Interviews and a Senior Mentor Conference each emphasize that genuine spiritual formation involves healthy relationships toward self, others, the material world, and God.

Chapel and Formations are required of all students in four core spiritual formation classes: Introduction to Theological Education for Ministry (DESP100), Spiritual Formation: The Christian Journey (DESP101), Theological Integration Seminar I (DESP102) and Theological Integration Seminar II (DESP103). Faculty, students, and staff work together, plan, lead and participate in Chapel worship experiences concurrently with their respective spiritual formation classes.

A small group formation experience is led by each student's faculty mentor (and by the instructor of the DESP100 night class in conjunction with all spiritual formation classes). As the name Formations suggests, relative issues of ministerial formation are addressed. The five topics addressed in Formations include:

- What it means to bear the name Christian
- What is the primary focus of worship
- What is personal and ministerial integrity
- What are the sustaining spiritual disciplines
- What are appropriate outlets for managing ministerial stress

In consultation with the faculty mentor the student selects for inclusion in the Student Portfolio three to five examples of his/her best work done at various junctures during the course of study. Anecdotal items such as journal entries or faculty comments may also be included in the portfolio. A Ministry Formation Narrative, should one be given, may likewise be placed in the Student Portfolio any time a matter of ministerial formation should be noted by a faculty member. These items become discussion points at Spring Mentor Conferences, the Assessment Interview and the Senior Mentor Conference. The portfolio becomes the property of the School of Divinity for a period not to exceed ten years, with a copy provided to the student at the student's request.

## SUPERVISED MINISTRY EXPERIENCE

Students will also participate in an approved Supervised Ministry Experience (SME). During two consecutive semesters of his/her M.Div. degree program, each student will serve in a ministry position, either volunteer or paid, which will involve the student in significant leadership opportunities requiring responsibility in planning, administering, leading, and evaluating.

These two semesters of SME will be taken in conjunction with the two-semester course Theological Integration Seminar I & II (TIS I & II) in which each student will serve a minimum of 10 hours weekly in the ministry placement. Proposed SME placement must be approved by the Associate Dean of the School of Divinity who administers the program and oversees student progress in a ministry setting.

## PROGRAM OBJECTIVES

The program objectives for the Master of Divinity degree are to help students know at a rudimentary level the basic body of divinity including:

- a knowledge of the facts, histories, principles, philosophies, and current discussions in each of the following disciplines: biblical studies, biblical languages, Christian and Baptist history, hermeneutics, homiletics, ethics, philosophy of religion, missiology, evangelism, worship, pastoral ministry, pedagogy, church adminis-

tration, church policy and denominational organization, psychology, counseling, anthropology, and sociology;

- a grasp of the various aspects of ministry and how these relate to the needs of church and society;
- an understanding of personal gifts, talents, and abilities, and how these relate to ministry;
- a commitment to personal growth and development;
- the development of a lifestyle of healthy ministry and continuing educational preparation for effective Christian ministry;
- an understanding and development of expertise in leadership skills, organizational principles, and conflict management;
- an evaluation and improvement of interpersonal skills; and
- the ability to write and speak with clarity and persuasiveness.

## ADMISSIONS

### REQUIREMENTS FOR FULL ADMISSION

1. A baccalaureate degree from a regionally accredited college or university. Applicants are expected to have had broad baccalaureate preparation including studies in world history, philosophy, languages and literatures, the natural sciences, the social sciences, the fine arts, and religion. In cases where the applicant's undergraduate preparation is deemed deficient, additional baccalaureate work may be required for full admission.

2. A grade point average (GPA) of 2.5 on a 4.0 scale in baccalaureate work. (See note to Provisional Admission pg. 95)

3. A stated and demonstrated commitment to ministry.

### CRITERIA FOR ADMISSION

Applicants for admission are evaluated on:

- a. academic attainment;
- b. writing skills;
- c. promise for ministry;
- d. vocational clarity and commitment.

### PROCEDURE FOR ADMISSION

1. Request application materials from the School of Divinity.

2. Submit a completed Application for Admission with a \$25 non-refundable application fee to the Director of Admissions, School of Divinity, Campus Box 7017, Gardner-Webb University, Bowling Springs, NC 28017.

3. Request that official transcripts of all previous baccalaureate and any graduate-level work be sent directly to the School of Divinity.

4. Submit three recommendations from persons who know the applicant well. These recommendations should be submitted on the reference forms provided by the School of Divinity. One recommendation must be completed by a professor in the student's major area. The remaining two recommendations should reflect either personal or professional relationships.

5. Submit a completed Church Approval Form. The form must come from the church where the applicant is a member in good standing.

6. Submit a completed Immigration History Form.

7. Students for whom English is a second language must take the TOEFL examination. The minimum acceptable score is 550 on the paper-based test.

Applicants will be considered for admission when the above mentioned conditions have been met. All applicants are strongly urged to come for a visit and interview prior to final admission. Arrangements can be made through the office of the Director of Admissions for the School of Divinity.

## ACCEPTANCE OF ADMISSION

Upon notification of admission to the School of Divinity, applicants must confirm their intention to attend by means of a \$150 non-refundable deposit. Upon enrollment, the deposit will be credited to the applicant's account as partial payment.

### Types of Admission

#### FULL ADMISSION

To be considered for Full Admission, an applicant must complete the requirements as outlined under "Procedure for Admission" found on page 94. Final decisions regarding admission will be made by the Admissions Committee. The applicant's file should be completed a minimum of 30 days prior to registration.

#### PROVISIONAL ADMISSION

In some cases as determined on an individual basis, Provisional Admission may be granted:

- when the baccalaureate degree has not yet been granted but the applicant is within six hours of completion;
- when the student does not come from a regionally accredited college or university;
- in cases of academic deficiency (less than 2.5 GPA on Bachelor's work) when the applicant gives other indications of ability (see note);
- when the process for Full Admission has not been completed prior to the beginning of the term, but information sufficient to support the applicant's request for admission has been received; or
- when an application is deemed marginal based on the criteria for admission listed on page 94.

At the end of the first semester of enrollment, the Admissions Committee will review the status of all individuals admitted provisionally and will (1) grant full admission to the degree program, (2) maintain the student in provisional status for one additional semester, or (3) terminate student status.

Note: Applicants whose undergraduate cumulative GPA is less than 2.5, may be asked to take either the Graduate Second Examination or the Miller Analogies Test to determine their readiness for graduate study. Students may be required to do remedial work in areas where they are deemed deficient.

### Special/Transient/Other

Individuals who wish to take courses for credit but who do not choose to pursue a degree may apply for Special Status.

#### APPLICANTS FOR SPECIAL STATUS

Special status may be granted for only one semester. Individuals accepted as



*Special Students* must pay full tuition. Both grades and credit will be recorded on the student's transcript. Students seeking "Special Status" must:

1. complete an application form and submit it with the application fee;
2. submit an official transcript of the last degree earned;
3. submit an Immunization History form if taking 4 or more hours.

#### **APPLICANTS FOR TRANSFER STATUS**

Students enrolled in other recognized graduate institutions who wish to take courses for transfer of credit to their home institutions may apply for *Transfer Status*. Applicants for *Transfer Status* must:

1. submit an application for admission;
2. pay the application fee; and
3. submit a letter from the dean or director of the program in which the applicant is regularly enrolled indicating good standing.

#### **APPLICANTS FOR OTHER STATUS**

Students enrolled in Clarke-Webb University's undergraduate program or another graduate program may apply for *Other Status*. Students applying for *Other Status* must:

1. secure written approval from the student's academic adviser;
2. secure written approval from the Dean or the Associate Dean of the School of Divinity; and
3. submit written approvals to the student's academic adviser and complete the registration process specific to the program in which the student is enrolled.

#### **APPLICANTS TO AUDIT**

Individuals who wish to audit classes in the School of Divinity must:

1. contact the Director of Admissions;
2. complete the Application for Admission to Audit;
3. pay a fee of \$400 per course;
4. meet requirements for auditors established by the professor of the course.

Permission to audit classes is subject to space availability.

## **READMISSION OF FORMER STUDENTS**

Students who are not in attendance for one or more semesters or who withdraw during a semester for any reason must submit an application for readmission. No application fee is required. An exception will be made for students enrolled in dual degree programs (M.Div/MBA, M.Div/MFA) in which they are working on the non-M.Div. portion of the degree.

Those seeking readmission after having not attended for as long as one calendar year will be required to follow degree requirements currently in effect.

The Admissions Committee is responsible for reviewing, evaluating, and voting on all applications for admission to degree programs offered by the School of Divinity. The committee is comprised of the Director of Admissions, one of the School of Divinity deans and a faculty member.

## **INTERNATIONAL STUDENTS**

International students holding baccalaureate degrees from regionally accredited colleges or universities within the United States will follow the procedure for admission found on page 94.

International students holding degrees from institutions outside the United States will follow the usual procedure for admission with these additions:

1. Applicants must submit their transcripts to the World Education Service (WES, Box 745, Old Chelsea Station, New York, NY 10113-0745) for evaluation before they mail them to the School of Divinity.
2. The U.S. Department of Justice form, "Affidavit of Support," must be completed, signed, and accompanied by a letter from the student's or sponsor's bank indicating sufficient funds to support one year of graduate study. A copy of this form is available from the School of Divinity.
3. Once the applicant's file is completed and an admission decision has been made, an I-20 Form will be sent, enabling the student to apply for a visa.

## ACADEMIC POLICIES

### RESIDENCY REQUIREMENTS

A minimum of thirty-six (36) hours of credit toward the M.Div. degree must be earned in the School of Divinity at Gardner-Webb University. These hours are exclusive of any hours gained through testing for Credit by Examination. The final twenty-four (24) hours must be earned consecutively at Gardner-Webb University unless the student obtains permission from the Dean of the School of Divinity.

### TRANSFER OF CREDIT

Graduate-level credits earned in institutions accredited by the Association of Theological Schools in the United States and Canada, regional accreditation associations and/or recognized specialized agencies may be considered for transfer credit toward degree programs of students enrolled in the M.Div. program of the School of Divinity at Gardner-Webb University. A request for a transcript evaluation must be submitted to the office of the Dean of the School of Divinity for administration. Each course considered for transfer is required to have a grade of at least C (2.0 on a 4.0 scale) and must be substantially parallel to a School of Divinity requirement. All other requests for transfer of credit must be approved by the faculty of the School of Divinity. Graduate-level credits earned at institutions outside the United States and Canada will be evaluated on an individual basis. The evaluation will take into account the institution where the work was taken, the level of the work, and the grades earned.

### REPEATING COURSES

Only courses with a grade of "D," "E" or "WF" may be repeated and then only once. When a course is repeated at the School of Divinity, only the higher grade is counted in computing the student's overall grade point average, although the lower grade remains on the official transcript.

### CREDIT BY EXAMINATION

Applicants holding a baccalaureate degree or the equivalent from a regionally accredited college or university may be granted up to fifteen hours of Credit by Examination toward their Master of Divinity degree. Requirements for Credit by Examination are:

1. Credit by Examination will be determined by a standardized examination in each course requested. The Associate Dean's office administers all exams. (Examinations are currently available in the following areas: Greek and Hebrew,

Christian History, Old Testament, New Testament.)

2. The applicant must (a) have completed an undergraduate course in the discipline receiving a minimum 3.0 on a 4.0 scale, (b) make a written request to the Associate Dean for an examination and (c) score a minimum of 75% on the objective part of the exam and complete satisfactorily a written essay component.

3. The request and examination must provide the applicant's enrollment in subject areas where consideration for Credit by Examination is requested.

4. In no case will Credit by Examination be awarded during the student's final semester.

5. After successful completion of the examination(s), a fee of \$150 per course, accompanied by a memo from the School of Divinity Dean's office to the Registrar, must be paid to the Business Office before course credit will be given.

## COURSE BY ARRANGEMENT/INDEPENDENT STUDY

Courses within both the core curriculum and selected concentrations are scheduled on a rotating basis and in such a manner that students may graduate within three years (six fall and spring semesters consecutively) of study. All courses offered by the School of Divinity are found within the current catalog.

A Course by Arrangement is a course found in the current catalog but which is not being offered in the published schedule during the semester in question. A course of Independent Study is a course not found in the current catalog but which a student seeks permission to take.

### Course by Arrangement

Courses by Arrangement are not encouraged and may occur only due to exceptional circumstances when the following criteria are met:

1. The course being requested must be in the current catalog but not found in the currently published schedule.

2. The request must be made in writing to the Dean.

3. If the request is approved, the Dean will enlist a faculty member for the course.

### Independent Study

Independent Studies are not encouraged and may occur only due to exceptional circumstances when the following criteria are met:

1. The course being requested is not found in the current catalog.

2. The request must be made in writing to the Dean.

3. If the request is approved, the Dean will enlist a faculty member for the course.

## ACADEMIC APPEALS

A student who experiences a problem concerning a grade or any other aspect of a course, including issues relating to but not limited to academic dishonesty, should first discuss the matter with the professor. If the problem is not resolved, the student should go next to the Associate Dean of the School of Divinity. If the student or the professor is not satisfied with the decision of the Associate Dean, either party may take the matter to the Appeals Committee whose decision is final.

The Appeals Committee consists of the Dean of the School of Divinity, who serves as chair, and two School of Divinity faculty members.

To initiate an appeal, the dissatisfied party should address a letter to the Dean of the School of Divinity, stating the reason for the appeal and explaining the circumstances. The Dean will convene the Appeals Committee. If the student or the professor is asked to appear before the committee, he or she at that time may bring a

representative from within the University to act as counsel. The deadline for an academic dishonesty appeal is seven days after the date of the decision being appealed. The deadline for other types of academic appeals (except for grade appeals) is eight months after the date of the decision being appealed. Grade appeals must be completed prior to the last day of the following semester. Grade appeals relating to courses taken during the summer must be made prior to the last day of the following fall semester.

## ACADEMIC HONESTY AND PERSONAL INTEGRITY

It is presupposed that all persons enrolling in the School of Divinity, at whatever level of admission, will exemplify a high level of Christian commitment as well as a high degree of academic and personal integrity. It is expected that this commitment will be reflected in personal relationships, academic performance, and conduct inside and outside of the classroom. A student's continuing enrollment may become the subject of a formal review if any of the above expectations are not being fulfilled. A member of the administrative staff, faculty member, or student may request a formal review and action by the Associate Dean of the School of Divinity. Upon the conclusion of the formal review, the Associate Dean may take action which may include but is not limited to probation, suspension, counseling, etc. If any party to the review, student, faculty, or administrator, is not satisfied with the decision of the Associate Dean, he or she may request a hearing by the Appeals Committee, whose decision is final.

## GRADUATION REQUIREMENTS

Students must meet the above requirements and have maintained a grade point average 1.00 or better on a 4.00 scale.

## TIME LIMITS

The maximum time for completion of the M.Div. degree is three years. The maximum time allowed for completion is six years from the date of first enrollment. Beyond the six-year time limit, students may petition the faculty for an extension of time.

## STYLE GUIDE FOR WRITING ASSIGNMENTS

The *SBL Handbook of Style for Ancient Near Eastern, Biblical, and Early Christian Studies*, ed. by Patrick H. Alexander, et. al., is the official style guide of the School of Divinity. Any questions not sufficiently answered by the above should be referred to *The Chicago Manual of Style* or the latest edition of *A Manual for Writers of Term Papers, Theses and Dissertations* by Kate L. Taulman.

## GRADING SCALE

- A=100-94
- B=93-85
- C=84-70
- D=69-60
- F=59 and below

# MASTER OF DIVINITY

## CONCENTRATIONS

### PASTORAL STUDIES

The Pastoral Studies concentration, designed primarily, though not exclusively, with a view toward pastoral ministries (pastor, associate pastor, etc.) extends the basic M.Div. core curriculum by adding courses in advanced biblical languages, advanced biblical electives, advanced historical/theological electives, and courses focusing on the more practical aspects of ministry in a local church setting.

Biblical Electives	6 hrs.
Biblical Languages (Advanced Greek and Hebrew)	6 hrs.
Historical/Theological Electives	6 hrs.
Practical Ministry Electives	6 hrs.
The Life and Work of the Minister	3 hrs.
General Electives	3 hrs.
<b>TOTAL in the concentration</b>	<b>30 hrs.</b>
M.Div. Core	60 hrs.
<b>TOTAL for the M.Div. Degree</b>	<b>90 hrs.</b>

### CHRISTIAN EDUCATION

The Christian Education concentration offers specialized training for those entering the field. Through this study, one acquires an overview of age-group work, tools in designing a church's curriculum, and principles in organizing a church for mission and ministry.

The Teaching Ministry of the Church	3 hrs.
The Church Organizing for Mission and Ministry	3 hrs.
Ministry to the Young Child*	3 hrs.
Ministry with Youth*	3 hrs.
Ministry with Adults*	3 hrs.
Enabling and Supervising Volunteers for the Church	3 hrs.
Communicating Inside and Outside the Church	3 hrs.
Designing a Church Curriculum	3 hrs.
General Electives	9 hrs.
<b>TOTAL in the concentration</b>	<b>30 hrs.</b>
M.Div. Core	60 hrs.
<b>TOTAL for the M.Div. in Christian Education Degree</b>	<b>90 hrs.</b>

\*Two of these three courses must be taken.

## PASTORAL CARE AND COUNSELING

The Pastoral Care and Counseling concentration offers specialized training for persons who desire to emphasize in their ministry the pastoral role of the minister as counselor and care-giver, whether in a parish setting or in an institutional setting. The program gives attention both to theory and to clinical experience under supervision.

Clinical Pastoral Education (one unit)*	6 hrs.
Pastoral Care and Counseling Practicum*	3 hrs.
Interpersonal Relationships*	3 hrs.
Pastoral Care of Families	3 hrs.
Crisis Intervention in Pastoral Care	3 hrs.
Grief, Loss, Death, and Dying	3 hrs.
Pastoral Theology	3 hrs.
Health and Spirituality	3 hrs.
General Electives	9 hrs.

TOTAL in the concentration 36 hrs.

M.Div. Core 60 hrs.

TOTAL in the M.Div. in Pastoral Care  
and Counseling Degree 96 hrs.

\*In circumstances where CPE is not an option for the student, with professor's approval, DSPC400 Pastoral Care and Counseling Practicum (3 hrs.) and DSPC204 Interpersonal Relationships (3 hrs.) may be substituted for DSPC202.

## MISSIOLOGY

The Missiology concentration offers specialized training to persons who will serve in a variety of mission related ministries. The program includes biblical, historical, theological and practical issues that must be addressed by missionaries in the 21st Century. The concentration will address both religious and cultural phenomena in an effort to equip persons for a variety of cross-cultural situations.

World Religions*	3 hrs.
Contemporary Religious Movements*	3 hrs.
Introduction to Islam*	3 hrs.
Evangelism	3 hrs.
Mission Principles in Practice	3 hrs.
Urban Missiology	2 hrs.
Gospel Across Cultures	3 hrs.
Jesus in a Global Perspective	3 hrs.
General Electives	9 hrs.

TOTAL in the concentration 30 hrs.

M.Div. Core 60 hrs.

TOTAL in the M.Div. in Missiology 90 hrs.

\*Two of these three courses must be taken.

## DUAL DEGREE PROGRAMS

### MASTER OF DIVINITY/MASTER OF BUSINESS

#### ADMINISTRATION

The M.Div./M.B.A. program is designed to enhance the administrative skills and expertise of ministers by permitting them to earn a second degree, the M.B.A., instead of the usual M.Div. concentration. The program has three potential student populations in view: (1) the minister who desires greater expertise in business administration, (2) the church administrator in a large church, (3) the bi-vocational minister.

Foundational courses in accounting, microeconomics, statistics, finance, and microcomputers are pre-requisite to the program. Students lacking academic preparation in these areas may take accelerated non-credit courses (Foundation of Business I and Foundation of Business II) at the University to satisfy these requirements (see the M.B.A. section of this catalog for course descriptions).

Managerial Accounting	3 hrs.
Managerial Economics	3 hrs.
Managerial Finance	3 hrs.
Marketing Management	3 hrs.
Organizational Behavior	3 hrs.
Quantitative Methods	3 hrs.
Production and	
Operations Management	3 hrs.
Business Law & Ethics	3 hrs.
International Business	3 hrs.
Strategic Management	3 hrs.
Restricted M.B.A. Electives	6 hrs.
Biblical Studies Electives	6 hrs.
Historical/Theological Electives	3 hrs.
Practical Ministry Electives	3 hrs.
M.Div. Core	60 hrs.

TOTAL in the M.Div./M.B.A. Degree 108 hrs.

### MASTER OF DIVINITY/MASTER OF ARTS IN ENGLISH\*

The M.Div./M.A. degree is designed to enhance divinity students' literary skills by permitting them to earn a second degree, the M.A., instead of the usual M.Div. concentration. This degree provides students with a broad and rich literary context from which to do ministry and provides them with a common frame of reference with which to connect with persons of diverse cultures and background. Moreover, it provides students with enhanced critical and analytical skills with which to reflect on life and the world while providing them with additional literary models with which to understand and interpret the Scriptures.

The degree has two potential student populations in view: (1) the minister who desires greater background in the literary arts as a context for ministry, and (2) the minister who serves in a small church situation and who feels it necessary to up-

pleasant church-derived income through secular employment. In the latter case an advanced degree in a non-ministerial discipline will be of significant value.

The M.Div./M.A. is housed in the School of Divinity and requires completion of the 60 hour core, 6 hours biblical studies electives, 6 hours historical/theological electives, 3 hours practical ministry electives of the M.Div. degree and the 30 hour M.A. in English degree.

Literary Criticism	3 hrs.
27 additional hours from the following:	
Special Topics	3 hrs.
Seminar in Brit. Lit.	3 hrs.
Brit. Lit. Selected Masterpieces	3 hrs.
Seminar in American Lit.	3 hrs.
American Lit. Selected Masterpieces	3 hrs.
Literature: A World Perspective	3 hrs.
Contemporary Trends in Lit.	3 hrs.
Young Adult Lit.	3 hrs.
The Teaching of Writing	3 hrs.
Thesis	6 hrs.
Biblical Studies Electives	6 hrs.
Historical/	
Theological Electives	6 hrs.
Practical Ministry Elective	3 hrs.
M.Div. Core	60 hrs.
TOTAL in the M.Div./M.A. in Eng.	105 hrs.

\*The M.A. in English may be done in one of two configurations: either twenty-four hours of course credit plus six hours of thesis credit, or thirty hours of course credit with no thesis.





## DEGREE REQUIREMENTS FOR THE MASTER OF DIVINITY

### CORE CURRICULUM

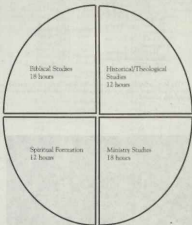

Total Hours in Core: 60 hours



**Bible: 18 hours**

Old Testament I and II	6 hrs.
New Testament I and II	6 hrs.
Greek I	3 hrs.
Hebrew I	3 hrs.

**Historical/Theological: 12 hours**

Christian History I and II	6 hrs.
Christian Theology I and II	6 hrs.



**Spiritual Formation: 12 hours**

Introduction to Theological Education for Ministry	3 hrs.
Spiritual Formation: The Christian Journey	3 hrs.
Theological Imagination Sem. I and II	6 hrs.
Chapel/Formational/Mentor Conferences	



**Ministry: 18 hours**

Administration and Leadership in the Church	3 hrs.
Pastoral Care & Counseling	3 hrs.
Missions & Evangelism in Global Perspective	3 hrs.
Christian Ethics	3 hrs.
Introduction to Worship	3 hrs.
Introduction to Preaching	3 hrs.



**Total Hours in Core: 60 hours**

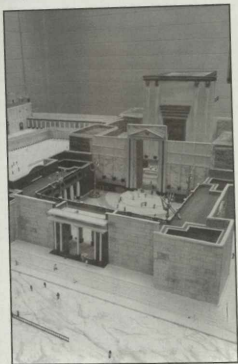

# COURSE DESCRIPTIONS

## BIBLICAL STUDIES

### BIBLICAL BACKGROUNDS

#### DSTT400 STUDY TOUR OF ISRAEL AND THE MIDDLE EAST

3 semester hours

A guided study tour of Israel and the Middle East with emphasis upon the historical, geographical, archaeological, and biblical orientations of each site.

#### DSTT410 STUDY TOUR OF GREECE AND TURKEY

3 semester hours

A guided study tour of Greece and Turkey with an emphasis upon the historical, geographical, archaeological, cultural, and biblical orientation of each site.

### OLD TESTAMENT STUDIES AND HEBREW

#### DSHB100 HEBREW I

3 semester hours

An introduction to the grammar and syntax of biblical Hebrew.

#### DSHB101 HEBREW II

3 semester hours

An inductive examination of the grammar and syntax of biblical Hebrew. The course will introduce more advanced principles of Hebrew grammar and syntax by means of the exegetical study of a selection of narrative Hebrew. Prerequisite: Introduction to Biblical Hebrew (DSHB100) or its equivalent.

#### DSHB200 HEBREW EXEGESIS: GENESIS

3 semester hours

An exegetical study of Genesis. Prerequisite: DSHB101 (Hebrew Syntax and Exegesis) or its equivalent.

#### DSHB201 HEBREW EXEGESIS: JONAH

3 semester hours

An exegetical study of Jonah. Prerequisite: DSHB101 (Hebrew Syntax and Exegesis) or its equivalent.

#### DSHB202 HEBREW EXEGESIS: RUTH

3 semester hours

An exegetical study of Ruth. Prerequisite: DSHB101 (Hebrew Syntax and Exegesis) or its equivalent.

#### DSHB203 HEBREW EXEGESIS: AMOS

3 semester hours

An exegetical study of Amos. Prerequisite: DSHB101 (Hebrew Syntax and Exegesis) or its equivalent.

#### DSHB204 HEBREW EXEGESIS: 1 SAMUEL

3 semester hours

An exegetical study of 1 Samuel. Prerequisite: DSHB101 (Hebrew Syntax and Exegesis) or its equivalent.

#### DSHB205 HEBREW EXEGESIS: EXODUS

3 semester hours

An exegetical study of Exodus. Prerequisite: DSHB101 (Hebrew Syntax and Exegesis) or its equivalent.

**DSOT100 INTRODUCTION TO THE  
OLD TESTAMENT I**

3 semester hours

An introductory survey of the Pentateuch and historical books of the Old Testament with attention to background, history, contents, and major themes.

**DSOT101 INTRODUCTION TO THE  
OLD TESTAMENT II**

3 semester hours

An introductory survey of the prophets and writings in the Old Testament with attention to background, history, contents, and major themes.

**DSOT200 GENESIS**

3 semester hours

A study of the English text of Genesis, with attention given to its composition, historical background, theological content, and hermeneutical application.

**DSOT201 EXODUS**

3 semester hours

A study of the English text of Exodus, with attention to composition, historical background, theological content, and hermeneutical application.

**DSOT202 JUDGES**

3 semester hours

A study of the English text of Judges, with special attention to historical background, theological context, and hermeneutical application.

**DSOT203 THE DEUTERONOMISTIC HISTORY**

3 semester hours

A study of the English texts of 1 Samuel - 2 Kings, with special attention to the role of historiography in the Old Testament canon. Historical issues will be addressed as well as the way the "history" of Israel in these texts is given interpretive force in the life of the community.

**DSOT205 ISAAH**

3 semester hours

A study of the English text of Isaiah, with attention given to its composition, historical background, theological content, and hermeneutical application.

**DSOT206 JEREMIAH**

3 semester hours

A study of the English text of Jeremiah. The course will examine the thematic units of the book as well as the theological and hermeneutical application of its message.

**DSOT300 PSALMS**

3 semester hours

A study of the English text of the Psalter, with attention to their place in Israel's worship, the specific literary genres represented in the psalm, and application of these texts to the worship and devotional life of the believing community.

**DSOT301 ESTHER AND RUTH**

3 semester hours

A study of the English texts of Esther and Ruth. Special attention will be devoted to the perspective these texts offer on the role of women in the Old Testament world. Theological and hermeneutical issues will be examined.

**DSOT308 AMOS AND HOSEA**

3 semester hours

A study of the English texts of Amos and Hosea, with attention to composition, historical background, theological content, and hermeneutical application.

**D8OT400 OLD TESTAMENT THEOLOGY**

3 semester hours

The general purpose of this course is to provide a basic introduction to Old Testament Theology. The course will explore how theological discourse occurs when guided by the Old Testament text itself. The study will be historical and exegetical at the primary level. The exegetical work will be done with the assumption that exegesis is not complete until it is moved beyond the historical into relevant concerns of the church and the world. The enhancement of the ability to interpret and use Old Testament texts in ways that are theologically meaningful for the contemporary church is a major objective.

**D8OT401 SELECTED TOPICS IN OLD TESTAMENT**

3 semester hours

**D8OT402 HEBREW MESSIANIC THOUGHT**

3 semester hours

The purpose of this course is to examine the Hebrew concept of "messiah" from several different perspectives. An attempt will be made to identify the origins of messianic thought in Israel and to trace the development of messianism into the Christian era, noting the continuing streams of messianism in both Judaism and Christianity. Attention will be given to New Testament treatment of Old Testament texts as "messianic." Specific Old Testament texts will be examined to demonstrate various ways messianic thought originated and developed.

**D8OT403 INTRODUCTION TO ARCHEOLOGY**

3 semester hours

This course is designed to introduce the student to archeology, with primary emphasis on Near Eastern sites. There is also a component included which introduces specific archeological methods. Some application of excavation technique may also be introduced under field conditions.

**D8OT404 OLD TESTAMENT APOCALYPTIC**

3 semester hours

The course explores the development of apocalyptic writings in the context of the Old Testament canon. Attention is given to the foundational aspects of the Old Testament message which give rise to apocalyptic. Major focus is given to the body of texts which are gener-

**Key to Subject Designations for Courses**

D8ED	Christian Education
D8ET	Christian Ethics
D8GK	Greek
D8HB	Hebrew
D8HE	Christian History
D8LG	Languages
D8MN	Christian Ministry
D8MS	Missions, Evangelization and World Religions
D8NT	New Testament
D8OT	Old Testament
D8PC	Pastoral Care and Counseling
D8SF	Spiritual Formation
D8TH	Christian Theology
D8TT	Biblical Backgrounds

ally identified with Old Testament apocalyptic literature. One aspect of the course will focus attention upon the origins of messianic thought as a related feature to Old Testament apocalyptic literature.

# **D80T405 THE WISDOM LITERATURE OF THE OLD TESTAMENT**

3 semester hours

This course is a study of the wisdom texts which are a part of the canon of the Old Testament. The course includes an introduction to Ancient Near Eastern wisdom writings with special attention to the texts which share features with biblical wisdom. The major focus of the course is a theological and hermeneutical exploration of the biblical books of Proverbs, Job and Ecclesiastes. Brief attention is also given to the apocryphal works which properly belong in this category of the Hebrew tradition.

## **NEW TESTAMENT STUDIES AND GREEK**

### **D80K100 GREEK I**

3 semester hours

A study of the basics of biblical Koine Greek. In addition to learning elementary grammar, forms, and vocabulary, selected texts from the Greek New Testament will be translated.

### **D80K101 GREEK II**

3 semester hours

A continuation and expansion of Greek I with special attention given to the translation of passages from the Greek New Testament. Prerequisite: Greek I or equivalent course-work.

### **D80K200 GREEK III**

3 semester hours

An intermediate study of New Testament Greek focused upon syntactical issues, vocabulary acquisition, and, above all, translation of passages from and identification of forms within the Greek New Testament. Prerequisites: Greek I and II or equivalent course-work.

### **D80K201 GREEK IV**

3 semester hours

A continuation and intensification of Greek III, including readings from the Greek New Testament, the Septuagint, and extra-biblical Koine Greek. Prerequisites: Greek I and II or equivalent course-work.

### **D80K202 GALATIANS**

3 semester hours

An exegetical and theological study of the Epistle in Greek. Prerequisite: Greek I and II or equivalent.

### **D80K203 EPHESIANS**

3 semester hours

An exegetical and theological study of the Epistle in Greek. Prerequisite: Greek I and II or equivalent.

### **D80K204 LUKE**

3 semester hours

An exegetical and theological study of the Gospel of Luke in Greek. Prerequisite: Greek I and II or equivalent.

### **D80K205 COLOSSIANS**

3 semester hours

An exegetical and theological study of the Epistle in Greek. Prerequisite: Greek I and II or equivalent.

<b>DSGK206 1 CORINTHIANS</b>	<i>3 semester hours</i>
<i>An exegetical and theological study of the Epistle in Greek. Prerequisite: Greek I and II or equivalent.</i>	
<b>DSGK401 SELECTED READINGS IN GREEK</b>	<i>3 semester hours</i>
<i>The translation and interpretation of various biblical and/or extra-biblical Greek texts. Prerequisite: Greek I and II or equivalent.</i>	
<b>DSNT100 INTRODUCTION TO THE NEW TESTAMENT I</b>	<i>3 semester hours</i>
<i>A study of the background, history, literary genre, and theology of the canonical Gospels beginning with the inter-biblical period.</i>	
<b>DSNT101 INTRODUCTION TO THE NEW TESTAMENT II</b>	<i>3 semester hours</i>
<i>A study of the background, history, literary genre, and theology of the Book of Acts, the Letters of Paul, the General Letters, and Revelation.</i>	
<b>DSNT201 MATTHEW</b>	<i>3 semester hours</i>
<i>An exegetical and theological study of the Gospel of Matthew.</i>	
<b>DSNT202 MARK</b>	<i>3 semester hours</i>
<i>An exegetical and theological study of the Gospel of Mark.</i>	
<b>DSNT206 1 CORINTHIANS</b>	<i>3 semester hours</i>
<i>An exegetical and theological study of 1 Corinthians.</i>	
<b>DSNT209 GALATIANS</b>	<i>3 semester hours</i>
<i>An exegetical and theological study of Galatians.</i>	
<b>DSNT210 EPHESIANS</b>	<i>3 semester hours</i>
<i>An exegetical and theological study of Ephesians.</i>	
<b>DSNT220 JAMES</b>	<i>3 semester hours</i>
<i>An exegetical and theological study of James.</i>	
<b>DSNT306 ROMANS</b>	<i>3 semester hours</i>
<i>An exegetical and theological study of Romans.</i>	
<b>DSNT310 REVELATION</b>	<i>3 semester hours</i>
<i>An exegetical and theological study of the Apocalypse.</i>	
<b>DSNT401 SELECTED TOPICS IN NEW TESTAMENT</b>	<i>3 semester hours</i>
<b>DSNT404 THE THEOLOGY OF MARK</b>	<i>3 semester hours</i>
<i>A literary and theological study of the major themes and emphases employed by the author of Mark. Prerequisite: Introduction to New Testament I and II.</i>	



**DSNT405 THE THEOLOGY OF LUKE-ACTS**

3 semester hours

A literary and theological study of the major themes and emphases employed by the author of Luke-Acts. Prerequisite: Introduction to New Testament I and II.

**DSNT406 NEW TESTAMENT SOTERIOLOGY**

3 semester hours

A study of the various models employed by New Testament writers to understand and to articulate the significance of the death of Jesus. Prerequisite: Introduction to New Testament I and II.

**DSNT407 STUDIES IN PAULINE THEOLOGY**

3 semester hours

A study of the various theological motifs, themes, and emphases of the Apostle Paul as expressed in his epistles. Prerequisite: Introduction to New Testament I and II.

**DSNT408 STUDIES IN JOHANNINE THEOLOGY**

3 semester hours

A study of the theological emphases of the various Johannine communities as reflected in their writings in the New Testament. Prerequisite: Introduction to New Testament I and II.

**DSNT409 THE JEWISH-CHRISTIAN WRITINGS OF THE NEW TESTAMENT**

3 semester hours

A study of the various theological emphases of those New Testament writings that reflect early Jewish Christianity: the Gospel of Matthew, the Epistle of James and the "Epistle" to the Hebrews. Prerequisite: Introduction to New Testament I and II.

## HISTORICAL/THEOLOGICAL STUDIES

### CHRISTIAN ETHICS

**DSET100 CHRISTIAN ETHICS**

3 semester hours

Biblical and historical studies of Christian ethics, with contemporary applications.

**DSET101 MINISTERIAL ETHICS**

3 semester hours

This course addresses the ethical and moral challenges that Christian ministers face.

**DSET305 MORAL ISSUES IN THE EPISTLE OF JAMES**

3 semester hours

An exegesis of the book of James with a view to finding its moral implications in a postmodern context.

**DSET401 SELECTED TOPICS IN ETHICS**

3 semester hours

### CHRISTIAN HISTORY

**DSHS100 INTRODUCTION TO CHRISTIAN HISTORY I**

3 semester hours

The purpose of this course is to introduce the major people, events, ideas, and/or issues in Christian history from the beginning of the New Testament church to the eve of the Reformation.

**DSHS101 INTRODUCTION TO CHRISTIAN HISTORY II** 3 semester hours  
The purpose of this course is to introduce the major people, events, ideas, and/or issues in Christian history from the Reformation to the present. Baptist history will be highlighted.

**DSHS201 THE ENGLISH REFORMATION** 3 semester hours  
The purpose of this course is to introduce the major people, events, ideas, and issues of the English Reformation. An attempt is made to place the English Reformation in the wider context of the European Reformations and also to evaluate the impact of the English Reformation on the New England colonies.

**DSHS310 THE CHANGING FACE OF BAPTISTS** 3 semester hours  
The purpose of the course is three-fold: to survey the historical, sociological, and theological background of the controversy within the Southern Baptist Convention since 1979 and the bibliography that has emerged; to assess the impact of the key leaders; and to analyze the consequences of the controversy, especially the restructuring of the SBC and formation of alternative groups.

**DSHS401 SELECTED TOPICS IN CHURCH HISTORY** 3 semester hours

## CHRISTIAN THEOLOGY

**DSTH200 INTRODUCTION TO CHRISTIAN THEOLOGY I** 3 semester hours  
In this course students will be introduced to one half of the biblical foundations for the historical and philosophical development of the systematic theology of the Christian church. Attention will be concentrated on the classical doctrines of the Christian faith. When appropriate, Baptist contributions will be highlighted.

**DSTH201 INTRODUCTION TO CHRISTIAN THEOLOGY II** 3 semester hours  
This course is a continuation of Introduction to Christian Theology I.

**DSTH300 WOMEN IN MINISTRY** 3 semester hours  
A survey of the biblical, theological, and sociological concepts of women and their roles in society and the Church. Emphasis will be given to the understanding of God's call to ministry and ways for developing the ministry to which one is called.

**DSTH301 THE CROSS** 3 semester hours  
The course will be an examination of the biblical material that has been used to interpret the cross, not only that found in the New Testament, but also the sacrificial system of the Old Testament and the Suffering Servant passages. Particular emphasis will be given to the concept of self-bearing, asking what self-bearing may have meant during the time of the New Testament and how the concept has been understood throughout Christian history.

**DSTH401 SELECTED TOPICS IN CHRISTIAN THEOLOGY** 3 semester hours

## SPIRITUAL FORMATION

### D88F100 INTRODUCTION TO THEOLOGICAL EDUCATION FOR MINISTRY

3 semester hours

A study of the nature of Christian ministry both in terms of biblical sources and historical/theological models. An orientation to theological education will be provided including an overview of the theological curriculum, issues in spiritual formation, including call, and an introduction to theological reflection and research. Chapel and Formations are requirements for this course.

### D88F100 SPIRITUAL FORMATION: THE CHRISTIAN JOURNEY

3 semester hours

A study of Christian spirituality in its biblical, historical, contemporary, contemplative and relational expressions accompanied by an exploration of the nature of human relationship with God, fellow human beings and the world. Chapel and Formations are requirements for this course.

### D88F100 THEOLOGICAL INTEGRATION SEMINAR I

3 semester hours

An integrative seminar led by a faculty teaching team. Students, while engaged in the practice of ministry, will reflect theologically on theory and practice, the correlation of the various theological disciplines, the nature of ministry, and themselves as ministers. The final component of the course will be an assessment interview in which selected members of the faculty and representatives from the ministry setting will review with the student his/her written, personal assessment of strengths and weaknesses in ministry. Prerequisite: An approved ministry placement and successful completion of Introduction to Theological Education for Ministry, Old Testament I and II, New Testament I and II, Christian History I and II, Christian Theology I, Spiritual Formation: The Christian Journey. Chapel and Formations are requirements for this course.

### D88F101 THEOLOGICAL INTEGRATION SEMINAR II

3 semester hours

A continuation of Theological Integration Seminar I. At the conclusion of this seminar the student will complete a capstone conference which will include an evaluation of the student portfolio and reflection upon progress relative to the strengths and weaknesses identified in Theological Integration Seminar I. Prerequisite: Successful completion of Theological Integration Seminar I. Chapel and Formations are requirements for this course.

## MINISTRY STUDIES

### CHRISTIAN EDUCATION

### D8ED105 THE TEACHING MINISTRY OF THE CHURCH

3 semester hours

An exploration of the dynamics of teaching in communities of faith. The course will explore various components: conceptualizing teaching; exploring the literature and research on teaching; practice teaching strategies in peer settings; and analyzing one's own experience of teaching and being taught.

**DSED110 THE CHURCH ORGANIZING FOR MISSION AND MINISTRY**

3 semester hours

This course will focus on an analysis of the faith community and how to plan to address the needs discovered through the analysis. Different models of organizational life will be probed with a criteria to evaluate the effectiveness of each. Leadership requirements and training needs will be assessed. Space utilization and stewardship base will be examined.

**DSED115 ADMINISTRATION AND LEADERSHIP IN THE CHURCH**

3 semester hours

An examination of church polity with particular attention given to the free-church tradition. Other components of the course will include the enlistment and training of leadership, principles of administration, systems theory, conflict management, and public relations. The course will also deal with church staff configurations, supervision, and performance reviews.

**DSED200 MINISTRY WITH YOUTH**

3 semester hours

This course explores the adolescent years, youth culture in this country, and the church's ministry with youth. It will examine basic resources related to ministry with youth, establish disciplined ways of thinking, develop skills needed for effective practice, and outline a personal vision for ministry with youth.

**DSED206 MINISTRY TO THE YOUNG CHILD**

3 semester hours

The course will focus on the developmental stages of the preschool child and parent education issues related to this age child. Faith community ministries such as a preschool program and day care will be probed. Attention will be given to accreditation issues for the "through-the-week" school. Foundations for a nurturing faith for the young child will be addressed.

**DSED207 MINISTRY TO THE OLDER CHILD**

3 semester hours

This course will focus on the developmental stages of the elementary age child (grades one through six) with special attention given to higher cognitive and affective development in relationship to the Christian community. Program and curricular needs will be addressed.

**DSED210 MINISTRY WITH ADULTS**

3 semester hours

This course will survey the developmental stages of adulthood and the readiness and needs for faith development, spiritual formation, and Christian maturation. Implications of the various age perspectives within a congregation will be explored and avenues of implementation through the local church will be examined.

**DSED215 THE CHANGING FAMILY IN THE CHANGING CHURCH**

3 semester hours

A careful look at the changing family structures in society along with the changing church paradigms. The course will focus on the educational ministry of the church with adults and families and will provide guidance and resources toward the development of comprehensive programming. Parent education and inter-generational teaching will be explored as an option. Attention will be given to family life cycles.

**DSED300 DESIGNING A CHURCH CURRICULUM**

3 semester hours

The essence of the church's curriculum impacts the entire life of the church—public and private worship, pastoral care, service, prophetic action, Bible study, music, theologizing, teaching, history, and story-telling. Responsibility for church curriculum rests with ministers and lay leaders. Students will explore the educational significance of the ways of pastoral life in local church settings and be involved in designing curricula appropriate to those settings.

This course will consider the key question, *What does one need to know, experience, do, or study in order to accomplish the church's mission at this unique place and time.*

### **DSED310 ENABLING AND SUPERVISING VOLUNTEERS FOR THE CHURCH**

3 semester hours

This course will help leaders, lay and clergy, deepen their understanding and skills in working with and enabling church members to volunteer for the variety of tasks and ministries a congregation faces. Attention will be given to vocational rights and the biblical and theological bases for volunteer ministry, motivation for volunteering and continuing to do so, writing descriptions of volunteer positions, recruiting people, and identifying one's leadership style and ways to enable others.

### **DSED315 COMMUNICATING INSIDE AND OUTSIDE THE CHURCH**

3 semester hours

This course will deal with the broad area of communicating to the church and to the community about the church. The course will deal with such practical subjects as how to design, edit and publish a church paper, designing publicity media about the church, the art of letter writing and communicating verbally via television and radio, and designing a web page for the laityman.

### **DSED400 CHRISTIAN EDUCATION SPECIALIZATION PRACTICUM**

6 semester hours

Persons pursuing a Master of Divinity degree in Christian Education may choose a practicum. This will involve working with a person in this field, developing a job description for this position, performing weekly tasks under the supervision of the mentor, and receiving feedback on a weekly basis. This on-site job training will come near the end of the three-year track. A practicum may be chosen in one of the following fields: Minister of Christian Education, Minister of Youth Education, Minister to Children, Minister to Preschoolers, Minister to Preschoolers and Children, Church Business Administration, or Director of Weekday Early Childhood Education.

### **DSED401 SELECTED TOPICS IN CHRISTIAN EDUCATION**

3 semester hours

#### **CHRISTIAN MINISTRY**

### **DSMN100 LIFE AND WORK OF THE MINISTER**

3 semester hours

A practical and theoretical examination of ministry in a postmodern, globalized context. This course offers an opportunity for students to interact with experienced practitioners who model effective ministry.

### **DSMN201 INTRODUCTION TO PREACHING**

3 semester hours

This course is an introduction to basic Christian preaching. It emphasizes the contemporary approach to preaching typically described as "the new homiletic," and gives attention to the theology of preaching, method of preaching, and pulpit planning in the local church. Part of the course will involve a preaching lab in which every student will gain practical experience in preparing and preaching an original sermon.

## **DSMN202 INTRODUCTION TO WORSHIP**

*3 semester hours*

This course is an introduction to worship in the local church including the nature, history, and practice of worship. Part of the course will involve a lab-experience in which students will gain practical experience in the celebration of the ordinances as well as other rituals of faith.

## **DSMN401 SELECTED TOPICS IN CHRISTIAN MINISTRY**

*3 semester hours*

### **MISSIOLOGY**

## **DSMS200 WORLD RELIGIONS**

*3 semester hours*

This course will introduce the major religious traditions by studying their historical development, worldview and praxis. Students will also be challenged to explore Christian approaches to religious pluralism.

## **DSMS201 CONTEMPORARY RELIGIOUS MOVEMENTS**

*3 semester hours*

This course will introduce students to the major religious movements that have emerged in the last 200 years primarily in the United States and Europe. Students will also be challenged to explore Christian approaches to religious pluralism.

## **DSMS210 INTRODUCTION TO ISLAM**

*3 semester hours*

This course will introduce the students to the historical, theological, and practical developments in Islam. The course will focus on important events, movements, and figures that helped shape contemporary Islam. Students will also be challenged to explore Christian approaches to Islam.

## **DSMS300 EVANGELISM**

*3 semester hours*

This course will challenge students to discover the biblical and theological foundations of evangelism and explore how this impacts the evangelistic work of the church locally and abroad.

## **DSMS301 MISSION PRINCIPLES IN PRACTICE**

*3 semester hours*

This course will focus on the influential mission related movements of the 20th Century that became the foundation of mission principles and praxis. The course will also explore the development of methodologies for the 21st Century context. Movements such as the Church Growth Movement, Church Planting, and the Unreached People Concentration will be addressed.

## **DSMS302 URBAN MISSIOLOGY**

*3 semester hours*

This course will enable students to understand the unique challenges and mission opportunities in an urban setting. Students will learn about the political impact of global urbanization throughout the world and explore how one can make an impact in these areas.

## **DSMS303 GOSPEL ACROSS CULTURES**

*3 semester hours*

This course will introduce students to some basic practical cultural anthropological concepts. This knowledge will be used to understand how our culture impacts our religious expressions and address how we relate the gospel to persons from cultural backgrounds other than our own.

**DSM5304 JESUS IN A GLOBAL PERSPECTIVE** 3 semester hours  
This course will provide a view of Jesus from the perspective of the major world religions and from the perspective of Two-Thirds World Christian writers. The course will be a seminar.

**DSM5310 MISSIONS AND EVANGELIZATION IN GLOBAL PERSPECTIVE** 3 semester hours  
An historical survey of how Christians have spread their faith, coupled with an analysis of the challenge to evangelize in a modern context.

**DSM5400 MISSION IMMERSION EXPERIENCE** 3 semester hours  
This course will provide students with a significant cross-cultural experience that helps them understand the challenges in cross-cultural ministry. Students may take this course as an elective or students can meet the core Mission and Evangelization course requirements. Mission Immersion Experiences must be developed with the Missiology professor.

**DSM5401 SELECTED TOPICS IN MISSIOLOGY** 3 semester hours

### PASTORAL CARE AND COUNSELING

**DSPC100 INTRODUCTION TO PASTORAL CARE AND COUNSELING** 3 semester hours  
An exploration in the field of pastoral care and counseling in ministry. Normally, DSPC100 will be prerequisite for all subsequent Pastoral Care and Counseling courses.

**DSPC105 MINISTERING TO THE CHEMICALLY DEPENDENT AND THEIR FAMILIES** 3 semester hours  
A study of the dynamics of chemical dependency and how it affects the family, the church, and other community groupings. The course includes an introduction to and practice of skills useful in working with the chemically dependent and their families.

**DSPC110 PASTORAL THEOLOGY** 3 semester hours

**DSPC115 PASTORAL CARE OF FAMILIES** 3 semester hours

**DSPC120 CRISIS INTERVENTION IN PASTORAL CARE** 3 semester hours

**DSPC125 GRIEF, LOSS, DEATH, AND DYING** 3 semester hours

**DSPC200 CLINICAL PASTORAL EDUCATION** 3 or 6 semester hours  
Training in pastoral care under supervision in an off-campus clinical setting whose program is accredited by the Association for Clinical Pastoral Education. (1/2 unit = 3 hours; 1 unit = 6 hours) Prerequisite: Introduction to Pastoral Care and Counseling and Faculty Approval.

<b>DSPC204 INTERPERSONAL RELATIONSHIPS IN MINISTRY</b>	3 semester hours
<i>A study of the theory and practice of group dynamics, interpersonal relationships and conflict. The course will be both cognitive and interactive, and may only be taken with approval of the professor.</i>	
<b>DSPC210 CHAPLAINCY MINISTRY</b>	3 semester hours
<b>DSPC220 TRAINING LAY COUNSELORS IN THE CHURCH</b>	3 semester hours
<b>DSPC225 MARRIAGE ENRICHMENT FOR PERSONS IN MINISTRY</b>	3 semester hours
<b>DSPC240 ETHICS AND COUNSELING</b>	3 semester hours
<b>DSPC250 PSYCHOLOGY OF RELIGION</b>	3 semester hours
<b>DSPC255 HUMAN BEHAVIOR AND PATHOLOGY/ADDICTION</b>	3 semester hours
<b>DSPC260 PSYCHOLOGICAL TESTING/MEASUREMENT, APPRAISAL AND ASSESSMENT</b>	3 semester hours
<b>DSPC400 PASTORAL CARE AND COUNSELING PRACTICUM</b>	3 semester hours
<b>DSPC401 SELECTED TOPICS IN PASTORAL CARE AND COUNSELING</b>	3 semester hours
<b>DSPC405 HEALTH AND SPIRITUALITY</b>	3 semester hours
<i>An exploration of human health and healing in relation to the Christian concept of salvation, with attention to personal wellness, historical and theological perspectives, and applications for ministry.</i>	
<b>DSPC411 PASTORAL CARE THROUGH THE LIFE CYCLE</b>	3 semester hours
<i>A survey of basic concepts of gerontology, with emphasis on theological perspectives on aging. The developmental tasks of aging serve as guides in developing goals and skills for pastoral care and other ministries.</i>	



## ADDITIONAL STUDIES LANGUAGES

### DSLG100 INTRODUCTION TO AKKADIAN I

3 semester hours

An introduction to Akkadian including the study of its grammar, syntax, vocabulary, and writing system. The course will include the reading of ancient texts, such as the Code of Hammurabi, in the original cuneiform.

### DSLG101 INTRODUCTION TO AKKADIAN II

3 semester hours

A continuation of Introduction to Akkadian I.

### DSLG105 BIBLICAL ARAMAIC

3 semester hours

An introduction to Biblical Aramaic and a study of its grammar, syntax, and vocabulary, including the reading of biblical texts written in Aramaic. Prerequisites: Introduction to Biblical Hebrew (DSH-B100) and Hebrew Syriac and Esopha (DSH-B101) or their equivalents.

### DSLG110 ECCLESIASTICAL LATIN

3 semester hours

A beginner's introduction to the form of Latin used historically by the Western Christian Church in its worship, theological and devotional literature and above all in the translation of the Scriptures known as the Vulgate. In addition to the necessary grammatical instruction, particular attention will be given to the liturgical, musical, and theological traditions within which ecclesiastical Latin developed.



# DOCTOR OF MINISTRY

## PROGRAM DESCRIPTION

The D.Min. degree is an advanced professional degree designed to equip persons who are committed to Christian ministry to fulfill their calling at the highest level of excellence in the practice of ministry. The program of study requires a Master of Divinity degree from an accredited theological institution and sufficient experiences in ministry to insure a level of maturity appropriate to engage the intensity of the program design. The degree program identifies reflective thinking, or, more specifically, the ability to think theologically, as the primary skill essential to effective ministry. All aspects of the program build from that assumption. The degree program attempts to address ministry issues developing naturally from the global community which is the context for the twenty-first century church. Both by academic design and supervision elements, the degree intends to reflect the interactive, laity-involved, team-oriented nature of ministry required to address the needs of the twenty-first century church.

The D.Min. degree program models holistic ministry. Worship, the encounter with God and offering of self to God, provides the foundation on which all else is based. The care of the self and care for the community of faith is the natural extension of the experience of God's love and care. Effective administration of resources enables ministry to achieve its purpose and effective Christian education evaluation fuels development. Committed ministry engages the world, living out the Christian gospel in both the near and distant world community. Committed ministry includes dedication to life-long learning which prepares the minister to address the world with the ever-relevant word of God.

## ADMINISTRATION OF THE PROGRAM

The D.Min. program operates under the guidance and administration of the Dean of the School of Divinity. Enforcement of all academic policies is at the discretion of the Dean in consultation with the Associate Dean and the Director of the D.Min. program. Instructional personnel, both adjunctive and residential, are appointed by the Dean to whom they are directly responsible.

## DIRECTOR OF THE PROGRAM

The Director of the D.Min. program is responsible for the day to day administration of the program, and the D.Min. office is the primary communication portal for current candidates and prospective candidates.

## COMPONENTS OF THE PROGRAM

The D.Min. degree is a thirty-hour degree program comprised of three major components: seminars, supervision, and a ministry project.

### SEMINARS

Five seminars are required of each candidate for which eighteen credit hours will be earned. DRUMSKN (The Ministry as Life-long Learning) is required of all students and is prerequisite to all subsequent seminars. All seminars have some aspect of ministry as their primary focal point.

## SUPERVISION

Each D.Min. candidate will complete a minimum of two semesters of Peer Learning Supervision (8 hrs.) under the direction of a School of Divinity appointed Field Supervisor. In lieu of one semester of Peer Learning Supervision, a candidate may substitute one hour unit of Clinical Pastoral Education (CPE), with prior approval of the D. Min. Director. Candidates will participate in structured supervised peer-learning experiences related to their ministry.

## MINISTRY PROJECT

Candidates will design, implement, and reflect upon a self-directed, original project of ministry conducted in the minister's own ministry setting (8 hrs.).

# PROGRAM OBJECTIVES

The D.Min. degree seeks to enhance the capacity of the minister to engage in theological reflection in the real world in the service of the church. To achieve this end, the D.Min. degree will seek to lead the minister to:

- develop an appropriate biblical theology of worship and, in light of that theology, a capacity to lead effectively the community of faith in corporate worship;
- develop an appropriate pastoral theology, a level of personal, interpersonal, and spiritual awareness commensurate with mature ministry, and the requisite skills to practice pastoral care in a ministry setting;
- develop an understanding of the processes of faith development and to administer within a ministry setting effective structures and systems for the nurturing of the same;
- develop an understanding of the church, and higher role in it, within a global context, and the capacity to reflect theologically on the implications of that global context for the nature and mission of the church;
- understand the ministry as a commitment to life-long learning, and to develop appropriate educational strategies within the ministry setting to realize that commitment;
- demonstrate the ability to reflect upon the nature of one's ministry by conceptualizing and executing an original project in ministry, reflecting theologically on that project, and defending the project to a committee of faculty and other ministry professionals.

## DEGREE REQUIREMENTS

Scriptures	(1 @ 2hrs., 4 @ 4 hrs. each)	18 hrs.
Supervision	(1 sem. @ 3 hrs. each)	6 hrs.
Ministry Project		8 hrs.
Total Hours for D.Min. Degree		30 hrs.

## PROGRAM COSTS

Tuition	(\$270 /yhr. X 30 hrs.)	\$8,100
R & A Administration Fee		\$ 250
Graduation Fee		\$ 80
Total		\$8,430

# ADDITIONAL FEE FOR EXTENSIONS

\$500 (per semester)

## ADMISSIONS

D.Min. applicants are required to meet admissions standards which are both general to the School of Divinity (see page 93 for "Admissions" requirements) and specific to the degree program. The processes for admissions are described in detail as follows.

### GENERAL ADMISSIONS CRITERIA

1. Original transcripts from all previous undergraduate and graduate study
2. Three references (one must be educational, the remaining two can be personal, professional, or educational)
3. Church recommendation form
4. Immunization history (must meet North Carolina immunization standards)
5. \$25.00 non-refundable application fee

### SPECIFIC ADMISSIONS CRITERIA

1. Completion of the Master of Divinity degree (or its equivalent) from an ATS-accredited institution
2. Minimum: Grade Point Average of "B" (2.75 on 4.00 scale) in Master of Divinity studies
3. Three years significant vocational experience beyond the Master of Divinity
4. Placement in a full-time vocational ministry setting
5. Ministry Essay
  - The applicant will submit a ten to fifteen page double-spaced ministry essay.
  - The essay should discuss the applicant's call to ministry, theology of ministry, history in ministry, goals for ministry, and how he/she believes earning the D.Min. will enrich his/her ministry.
6. Personal Interview
  - Applicants deemed worthy will be invited to the M. Christopher White School of Divinity for a personal interview with the D.Min. Admissions Committee.
  - At this interview the applicant will be given the opportunity to share his/her understanding of ministry and the D.Min.
  - Based on the applicant's submitted materials, the D.Min. Admissions Committee will dialog with the applicant to assess his/her readiness for D.Min. study.
7. Aptitude Tests
  - Test of English as a Foreign Language (TOEFL): This test is required for all candidates for whom English is a second language. The minimum acceptable score is 550 (non-computer test).
  - Graduate Record Exam: Although not required of all applicants, the D.Min. Admissions Committee may request an applicant take this test to evaluate more fully his/her readiness for D.Min. studies.
  - Miller Analogies Test: Although not required of all applicants, the D.Min. Admissions Committee may request an applicant take this test to evaluate his/her readiness for D.Min. studies.

## ACCEPTANCE FOR ADMISSION

1. The D.Min. Admissions Committee, consisting of the Dean or the Associate Dean of the School of Divinity, the Director of the D.Min. Program, and a faculty representative, will meet concerning each applicant. *Finalist* readiness for D.Min. studies will be evaluated on the basis of the materials submitted and a personal interview.
2. Evaluation of applications will be based on the following criteria:
  - Academic ability
  - Theological preparation and readiness for advanced ministry studies
  - Ministerial experience and maturity
  - Personal and professional integrity

## DEADLINES FOR ADMISSION

1. Candidates must complete the admissions criteria as listed above by sending all information to the Director of the D.Min. Program by April 1 prior to August matriculation. This insures the applicant consideration for acceptance into the program.
2. Completed applications received after April 1 are NOT guaranteed consideration for the program.

### Mailing Address:

Director of D.Min. Program  
M. Christopher White School of Divinity  
Gardner-Whit University  
Box 7127  
Forsyth Springs, NC 28017

## NOTIFICATION OF ADMISSION

Candidates for the D.Min. program will be notified of their admission status on or before May 15 prior to August matriculation.

# ACADEMIC POLICIES

## ORIENTATION

Orientation to Gardner-Whit University, the M. Christopher White School of Divinity, and the degree program is required of all candidates and is a component of the first D.Min. seminar, *The Ministry as Life-Long Learning*.

## RESIDENCY REQUIREMENTS

Residency is required of candidates only during seminars. Currently, all D.Min. seminars are offered as on-campus experiences.

## TRANSFER OF CREDIT

Four (4) hours of doctoral level course work can be transferred into the D.Min. program from another ATS-accredited institution upon the approval of the D.Min. Director. This work can be completed prior to entering the D.Min. program or while in the D.Min. program. If a candidate plans to study at another institution during his/her course of study, he/she should seek the approval of the D.Min. Director prior to matriculation at any other institution. Transfer of credit is not guaranteed.

## FULL TIME STATUS

All students enrolled in the D. Min. program whose files are active are considered "full time" students. The minimum hour requirement to maintain full time status is 3 hours. There is no "part time" status in the D. Min. program.

## INTERRUPTED STATUS

In special cases a candidate can petition the D.Min. Director to grant his/her interrupted status from the program. If interrupted status is granted, the time limits for completion of the degree are put on hold.

## RETENTION POLICIES

All candidates are expected to maintain a GPA of 2.75. In the event that a candidate's GPA falls below a 2.75, he/she will be placed on probation until he/she is able to raise his/her GPA to 2.75.

If the candidate is unable to raise his/her GPA above 2.75 after two semesters of probation, or if it becomes mathematically impossible for him/her to improve his/her GPA above 2.75, he/she will be suspended from the D.Min. program.

## APPEAL OF SUSPENSION

If a suspended candidate believes he/she has a legitimate appeal of his/her suspension, he/she may make a formal appeal to the Director of the D.Min. program. Upon request for an appeal of suspension, the D.Min. director will schedule a time for the D.Min. Admissions Committee to meet with the candidate. The candidate will be allowed to make his/her appeal to this committee. The appeal will be limited to thirty minutes. The candidate will be notified of the decision of the Committee within one week. The decision of the D.Min. Admissions (Appeals) Committee is final.

## APPEALS COMMITTEE

The D.Min. Admissions Committee, composed of the Dean or Associate Dean (either of whom serves as chair), Director of the D.Min. program, and a faculty representative, will act as a suspension appeals committee.

## INCOMPLETE WORK

A candidate can request an incomplete from a professor. The professor holds complete discretion concerning the granting of an incomplete. If an incomplete is granted, it must be cleared in accordance with University policy by mid-term of the following semester. A candidate will not be permitted to enroll in another seminar until all work from previous semesters is complete.

## CERTIFICATION OF

## SATISFACTORY PERFORMANCE IN SUPERVISION

Certification of satisfactory performance in supervision is required for each component of supervision (Peer Learning and Self-Directed).

1. Certification of CPE (which may be substituted for the second semester of Peer Learning Supervision) will be granted when the Director of the D.Min. program is presented with documentation of a candidate's completion of one basic unit of Clinical Pastoral Education as an Association of Clinical Pastoral Education (ACPE) certified course.

2. Certification of Peer Learning Supervision will be granted by the D.Min.

Director upon the recommendations of the Field Supervisor, the Peer Group, and the Ministry Consultation Committee. The criteria for satisfactory performance will be the candidate's progress and learning as related to the goals of higher Ministry Development Covenant.

3. Certification of Self-Directed Supervision will be granted by the D.Min. Director upon the recommendation of the Faculty Advisor during the project phase of the D.Min. program. The criteria for satisfactory performance is the candidate's ability to manage his/her time effectively and follow his/her self-imposed time-line for completion of the program. The candidate will also present to the Faculty Advisor a description of assistance and expertise sought and secured.

## APPEAL OF CERTIFICATION

If any area of supervision is not certified, the candidate has the right to appeal to the D.Min. Director. Upon appeal, the D.Min. Director will meet with the candidate, Field Supervisor, and others serving in a supervisory capacity with regard to the student as deemed appropriate. The candidate will be allowed to make his/her appeal to these individuals. The candidate will be notified within one week of the Director's decision which is final.

## ACADEMIC HONESTY

All work submitted by candidates in each course is presumed to be the candidate's own. Cheating, plagiarism, or any other expression of dishonesty will be subject to the University's policy on academic dishonesty (see *Students Handbook*).

## APPLICATION FOR GRADUATION

A candidate for the D.Min. degree makes application for graduation the fall before he/she anticipates graduating in the Spring. D.Min. degrees will be awarded only in the Spring Commencement. The application for graduation will be filed with the Registrar's Office according to the University academic calendar published annually.

## GRADUATION REQUIREMENTS

A GPA of 2.75 is required for graduation as well as completion of all degree requirements.

## TIME LIMITS

The D.Min. is designed to be completed in a minimum of three years with a maximum time limit of six years. Approval for an extension of time must be granted in advance by the D. Min. Director. The candidate is required to pay extension fees for every Fall and Spring semester beyond the Spring semester of the third year.

## FORM AND STYLE

All written work should be submitted in formal style according to *The MLA Handbook of Style For Ancient Near Eastern, Biblical, and Early Christian Studies* unless the candidate is instructed otherwise by a professor.

## GRADING SCALE

Grades will be given on a 4.0 scale with the letter grade "A" representing superior performance and the letter grade "F" representing unacceptable performance.

A=100-94

B=91-85

C=84-70

D=69-60

F=59 and below

# DOCTOR OF MINISTRY COURSE DESCRIPTIONS

## DSDM501 THE MINISTRY AS LIFE-LONG LEARNING

2 semester hours

This seminar is an on-campus experience, taken as the candidate's first seminar experience, and prerequisite to all subsequent seminars, in which the candidate will receive general orientation to the degree program, to appropriate research methodologies to be utilized in the degree program, and to appropriate resources for developing successful strategies for life-long learning as a minister.

## DSDM510 THE MINISTRY OF BIBLICAL INTERPRETATION

4 semester hours

This seminar is a study of various historical interpretive approaches to both the Old and New Testaments.

## DSDM511 PAUL AS PARADIGM FOR MINISTRY

4 semester hours

The seminar will examine Paul's message and ministry as evidenced in his epistles.

## DSDM520 THE MINISTRY OF WORSHIP

4 semester hours

Through a variety of pedagogical methods, the candidate will explore traditional understandings of worship within the larger Christian community, hermeneutical applications of the Bible as critical to proper worship, the components of worship such as proclamation, music, and the reading of scripture, the worship leader(s) and the worshipping community and planning and evaluation of worship.

## DSDM521 THE MINISTRY OF PREACHING

4 semester hours

The seminar will employ a variety of pedagogical methods, including lecture, video analysis of preaching events, small group experiences, and seminar preaching events. In particular the seminar will explore postmodernism as the contemporary context of preaching; a history of preaching with special emphasis on the rise of the so-called "New Hermeneutic"; a biblical theology of preaching; an exploration of the hermeneutical skills necessary for appropriate biblical interpretation in the service of sermon development; the method of sermon devel-



opment with special attention to the day-by-day tasks of sermon preparation; methods, techniques, and strategies for effective sermon delivery; methods, resources, and strategies for developing an effective preaching plan for the parish; and a pastoral theology of preaching including the place of preaching in the life of the pastor.

#### **DSDM530 THE MINISTRY OF CHRISTIAN EDUCATION AND ADMINISTRATION**

4 semester hours

This seminar will probe the various components of effective Christian education that significantly contribute to one's faith development. Building community within the changing church paradigm requires leadership skills and the effective administration of resources. Developing these skills will be the focus of the seminar.

#### **DSDM531 THE MINISTRY OF LEADERSHIP IN THE CHURCH**

4 semester hours

This seminar will examine biblical, historical, and contemporary models for leadership in the local church.

#### **DSDM540 THE MINISTRY OF PASTORAL CARE**

4 semester hours

The role of the minister as pastoral caregiver and counselor is explored in this seminar, giving attention to the care of the self, care of the community of faith, and care of all others in the world who are objects of God's loving care. Seminar participants will develop an appropriate pastoral theology, a level of personal, interpersonal, and spiritual awareness commensurate with mature ministers, and the requisite skills to practice pastoral care in a ministry setting.

#### **DSDM541 CONFLICT RESOLUTION IN THE CHURCH**

4 semester hours

This seminar will examine the dynamics of conflict in the church. Attention will be given to assessing conflict from intrapersonal, interpersonal and systemic perspectives.



**DSDM550 THE MINISTRY AND THE WORLD**

4 semester hours

This seminar will challenge the student to engage with the important missiological issues related to being a Christian witness in a culturally diverse context.

**DSDM551 MISSION AND MINISTRY IN A PLURALISTIC WORLD**

4 semester hours

This seminar focuses on the role of the minister as a representative of the church in the world external to the church (both local and global). Seminar participants will develop an understanding of the church, and his/her role in it, within a global context, and the capacity to reflect theologically on the implications of that global context for the nature and mission of the church.

**DSDM552 MISSION AND CROSS CULTURAL MINISTRY**

4 semester hours

This seminar will challenge the student to engage the important missiological issues related to being a Christian witness in a culturally diverse context.

**DSDM553 MISSION STRATEGIES FOR MINISTRY**

4 semester hours

This seminar seeks to equip the student to be effective in use of relevant mission and ministry strategies.

**DSDM580 CLINICAL AND PASTORAL EDUCATION**

3 semester hours

This course provides training in pastoral care under supervision in an off-campus clinical setting whose program is accredited by the Association for Clinical Pastoral Education.

**DSDM581 SUPERVISION I**

3 semester hours

Supervision will provide the candidate with a peer group experience that is intentional, collaborative, and theologically reflective. It will facilitate significant progress toward personal learning goals articulated by the candidate.

**DSDM582 SUPERVISION II**

3 semester hours

This course in supervision is a continuation of DSDM581.

**DSDM583 SUPERVISION III**

3 semester hours

This course in supervision is a remedial semester for certain students.

**DSDM590 MINISTRY PROJECT PROPOSAL WORKSHOP**

no credit hours

This workshop assists the student in developing a project proposal to be submitted to the faculty for approval.

**DSDM591 MINISTRY PROJECT DEVELOPMENT I**

3 semester hours

The approved project is implemented in this course under the direction of the student's project committee.

**DSDM592 MINISTRY PROJECT DEVELOPMENT II**

3 semester hours

The approved project is completed, analyzed and defined by the student in this course under the direction of the student's project committee.

**DSDM593 MINISTRY PROJECT EXTENSION**

no credit hours

This course provides an additional semester, if necessary.

## GARDNER-WEBB UNIVERSITY

### MINISTERIAL BOARD OF ASSOCIATES

#### Terms Expiring December 31, 2003

Eddie Arndress First Baptist Church Lincolnton, NC  
Phil Bailey Dover Baptist Church Shelby, NC  
Harold Ball First Baptist Church Franklin, NC  
Alan Barlow Mall's Grove Baptist Church Morganton, NC  
Dean Baughen First Baptist Church Rutherfordton, NC  
Gordon Benton Mountain Grove Baptist Church Hickory, NC  
Michael Branscombe First Baptist Church Aberdeen, NC  
Todd Branswell Drydenville Baptist Church Gaffney, SC  
John Bridges Loney Baptist Church Clinton, NC  
Don Christian First Baptist Church Spindale, NC  
Bob Close First Baptist Church Hamlet, SC  
J. Dixon Fries, Jr. First Baptist Church Lincolnton, NC  
Nelson Gensdale First Baptist Church North Wilkesboro, NC  
Stan Heiser Petrus Memorial Baptist Church Charlotte, NC  
Morris Hollifield Retired Pastor Lexington, NC  
Michael Johnson Round Hill Baptist Church Union Mills, NC  
Alton Martin Polkville Baptist Church Polkville, NC  
Alfred Miller First Baptist Church Stanley, NC  
Sam Murphy DCM Brunswick Association Supply, NC  
Roger Nix Raleigh Baptist Association Raleigh, NC  
Steven Pervante John's Creek Baptist Church Alpharetta, GA  
Michael Stancette Union Baptist Church Shelby, NC  
Fred Schneider First Baptist Church Morganton, NC  
Patricia Turner Durham Memorial Baptist Church Durham, NC  
Jerry Welch Carpenters Grove Baptist Church Lenoir, NC

#### Terms Expiring December 31, 2004

Max Bingen Lenoir Baptist Church Lenoir, NC  
Joe Dahl Sandy Run Baptist Association Bonin, NC  
Charles Edwards Retired Pastor Winston-Salem, NC  
Bobby Clark Florence Baptist Church Forest City, NC  
Chad Harvey Alexis Baptist Church Alexis, NC  
Teresa Hoffeltinger Boiling Springs Baptist Church Boiling Springs, NC  
Carolyn Hicks Hospice of Catawba Valley Newton, NC  
David Julian First Baptist Church Cassinon, NC  
Barry Kays First Baptist Church Forest City, NC  
Jim Loftis Rankin Lake Baptist Church Dallas, NC  
Darrel Maxwell First Baptist Church Troy, NC  
Gary McFarland Baptist Counseling Center Charlotte, NC  
Rob Norman Chadixen Baptist Church Chadixen, NC  
Frank Northcutt Charlotte Avenue Baptist Church Gaffney, SC  
Carroll Page Boiling Springs Baptist Church Boiling Springs, NC  
Ken Pruitt Beaver Dam Baptist Church Shelby, NC

Paul Serres First Baptist Church Wadesboro, NC  
 Charles Turner Mt. Pisgah Baptist Church Beaufort City, NC  
 Priscilla Brooks Walker Todd-Chapin United Methodist Todd, NC  
 Roger Worley Penelope Baptist Church Hickory, NC

# Terms Expiring December 31, 2005

Jack Baughen First Baptist Church North Wakesboro, NC  
 Cecil Chambers Branch's Baptist Church Richmond, VA  
 Jeff Clark First Baptist Church Maiden, NC  
 Buddy Cobbin Calvary Baptist Church Asheville, NC  
 Michael Cummings First Baptist Church Charlotte, NC  
 Warner Dolin Fraley Memorial Baptist Church Lowell, NC  
 David Dale Pinbush Baptist Church Pinbush, NC  
 Keith Dixon First Hill Baptist Church Shelby, NC  
 Randy Gendron First Baptist Church York, SC  
 Beth Hafner First Baptist Church Rutherfordton, NC  
 Billy Honeycutt Green River Baptist Association Rutherfordton, NC  
 Rick Jordan Antioch Baptist Church Tiptonville, NC  
 Leland Kay Kings Mountain Baptist Association Shelby, NC  
 Michael Shock Grove Park Baptist Church Clinton, NC  
 Dan Vincent Sands Baptist Church Hartwell, GA  
 Raymond White First Baptist Church Georgia, NC

# Terms Expiring December 31, 2006

Phillip Campbell First Baptist Church Lincoln, NC  
 Jack Cassey Center for Congregational Health Statesville, NC  
 Jerry Cloninger Westmoreland Baptist Church Charlotte, NC  
 Phillip Frady Lower Creek Baptist Church Lenoir, NC  
 Tony Gilliam Carleboro Baptist Church Carleboro, NC  
 Scott Hammett First Baptist Church Gaffney, SC  
 Carol Ann Hound First Baptist Church Shelby, NC  
 William Rish Greenview Baptist Church Kannapolis, NC  
 Dan Snyder First Baptist Church Swanton, NC  
 Mary Thompson-Shelby Cliffside Baptist Church Cliffside, NC  
 Billy Vaughn Spencer Baptist Church Spindale, NC  
 Sandy Self Southside Baptist Church Spartanburg, SC  
 Dale Roach First Baptist Church Laurens, SC

## DIRECTORY AND APPENDICES

### OFFICERS OF THE CORPORATION

C. Neal Alexander, Jr., Chairman

Sam H. McMillan, Jr., Vice Chairman

H.S. Kester, Jr., Secretary

Frank V. Beane, Treasurer of the Corporation

Frank R. Campbell, B.A., B.D., Th.M., D.Min., Ph.D., D.D., Interim President

Paul Placette, J.D., Attorney

A. Frank Burton, Ph.D., Assistant Secretary

Dorrie O. Clary, Assistant Treasurer

### BOARD OF TRUSTEES

TERMS EXPIRING DECEMBER 31, 2003

J. W. Alexander, III, Newton, N.C.

W. Thomas Bell, Atlanta, Ga.

E. Ulfert Bufkin, Newton, N.C.

David Combs, Winston-Salem, N.C.

Adelaide A. Croves, Shelby, N.C.

C. Lawrence Henderson, L.H.D., Morganton, N.C.

Randall Lefler, Th.D., Knoxville, N.C.

Thomas E. Pollock, Charlotte, N.C.

James E. Roberts, Forest City, N.C.

John E. Roberts, L.L.D., D.D., L.H.D., Greenville, S.C.

Wade R. Shepherd, Hickory, N.C.

TERMS EXPIRING DECEMBER 31, 2004

C. Neal Alexander, Jr., Lincolnville, N.C.

Ralph L. Bentley, M.D., Seawater, N.C.

Clayton B. Brumfield, Greensboro, N.C.

H.S. Kester, Jr., Shelby, N.C.

Sam McMillan, Jr., Charlotte, N.C.

William S. Scott, Jr., Charlotte, N.C.

Ralph Spangler, Lenoirville, N.C.

James K. Toth, D.D.S., Charlotte, N.C.

D. Dale Watts, D.Min., Hickory, N.C.

## TRUSTEES EXPIRING DECEMBER 31, 2005

Hope G. Bailey, L.H.D., Shelby, N.C.  
 Cindy S. Duncan, Belmont, N.C.  
 Earl T. Groves, Gastonia, N.C.  
 L. Stephen Hendrix, Winston-Salem, N.C.  
 Michael H. Jensen, Dublin, Winston-Salem, N.C.  
 Dennis Alan Moore, Boiling Springs, N.C.  
 Gerald H. Pittman, Forestburg, N.C.  
 Lisa Carol Tucker, Concord, N.C.

## TRUSTEES EXPIRING DECEMBER 31, 2006

Robert H. Blalock, Gastonia, N.C.  
 Max J. Hamrick, Boiling Springs, N.C.  
 Nancy L. Kester, Charlotte, N.C.  
 Frank Nantey, Rutherfordton, N.C.  
 Malcom Nichols, Taylorsville, N.C.  
 C.E. Vick, Jr., Raleigh, N.C.  
 Thomas L. Warren, Hickory, N.C.  
 Marilyn W. Wilborn, Charlotte, N.C.  
 H. Oscar Withburn, Boiling Springs, N.C.

## TRUSTEE EMERITI

Russell Piers, Lenoirville, N.C.  
 W. Wynn Withburn, M.D., L.H.D., Boiling Springs, N.C.

## EX-OFFICIO

E. Thomas Hardin, Syncline, N.C.  
 Arnold Isaacs, Carolina, N.C.  
 Anthony N. Strang, Richmond, VA.  
 W. David Ellis, Spartanburg, S.C.  
 Wm W. Barkley, Hickory, N.C., Youth Trustee  
 Kenneth M. Wynn, Boiling Springs, N.C., Youth Trustee

# FACULTY

## THE GRADUATE SCHOOL

- Kari Baker, 1999, Associate Professor of Physical Education, Wellness and Sport Studies,  
Coordinator, Sport Science and Pedagogy Program**  
B.A., Central Wesleyan College; M.A., Furman University; Ph.D., University of Georgia
- Roberta Beck-Little, 1991, Associate Professor of Nursing Director, M.S.N. Program**  
A.S.N., Western Piedmont Community College; B.S.N., M.S.N., University of North  
Carolina at Charlotte; Ph.D., University of South Carolina
- Carol L. Beninghouse, 1987, Professor of Health Education and Physical Education, Chair,  
Department of Physical Education, Wellness, Sport Studies**  
B.A., Southern Methodist University; M.A., Appalachian State University; Ph.D., Texas A  
& M University
- Frada E. Brown, 1985, Professor of Psychology, Coordinator of the Mental Health  
Counseling Program**  
B.S., M.Ed., University of North Carolina at Chapel Hill; Ph.D., University of Louisville
- Joyce C. Brown, 1986, Professor of English**  
B.S., M.A., Appalachian State University; Ph.D., University of Southern Mississippi
- Francis B. Butch, 2011, Associate Professor of Physical Education, Wellness and Sport Studies**  
B.S., Lock Haven University; M.A., Eastern Kentucky University; Ph.D., University of  
Virginia
- Janis M. Carlson, 1982, Professor of Nursing**  
B.S., Lenoir-Rhyne College; M.N., Emory University; Ed.D., North Carolina State  
University
- David M. Casonable, 1990, Associate Professor of Psychology, Chair, Department of Psychology**  
B.A., University of North Carolina at Asheville; M.A., Marshall State University; Ph.D.,  
University of South Carolina
- Allen Douglas Eery, 2011, Assistant Professor of Education**  
B.S., Appalachian State University; M.Ed., University of North Carolina at Charlotte; Ed.S.,  
Ed.D., Appalachian State University
- Charles J. Givens, 1989, Professor of English, Dean of the Graduate School**  
B.A., Eastern Kentucky University; M.Ed., University of Miami; Ph.D., University of  
Southern Mississippi
- Johnnie C. Hamrick, 1982, Associate Professor of Education**  
B.S., M.A., Gardner-Webb University; Ed.S., Appalachian State University; Ed.D.,  
University of North Carolina at Greensboro
- E. Norman Harris, 2011, Professor of Education, Dean, Gardner-Webb University at Statesville**  
B.S., Mercer State University; M.Ed., Stetson University; Ed.D., University of Florida
- Jane H. Heiber, 1989, Associate Professor of English**  
B.A., Oklahoma Baptist University; M.A., University of Louisville; Ph.D., University of  
Oklahoma
- Delores M. Hunt, 1978-80/1982, Professor of Physical Education, Wellness and Sport Studies**  
B.S., Auburn University; M.Ed., D.A., Middle Tennessee State University
- Caroline L. Jackson, 1997, Professor of Education, Dean, College of Extended Professional Studies**  
A.A., Mass Hrt. College; B.A., Southern Illinois University; M.Ed., North Carolina State  
University; Ed.S., East Carolina University; Ph.D., University of South Carolina

- Janet S. Land, 1998, *Associate Professor of English Chair, Department of English*  
B.S., University of North Carolina at Greensboro; M.A., East Carolina University; Ph.D., University of South Carolina
- Lorenda M. McKinney, 1995, *Associate Professor of Education*  
B.S., M.A., Gardner-Webb University; Ph.D., Clemson University
- Marcia M. Miller, 1973-1995, 1998, *Professor of Nursing Chair, Campus B.S.N. Program*  
B.S.N., University of Michigan; M.S.N., University of North Carolina at Chapel Hill; Ph.D., University of Texas at Austin
- Ronald I. Nance, 2002, *Associate Professor of Education, Coordinator, School Administration Program and Educational Leadership Program*  
B.A., Carson-Newman College; M.Ed., University of North Carolina at Charlotte; Ed.S., Western Carolina University; Ed.D., University of North Carolina at Chapel Hill
- David Reed Parker, 1987, *Associate Professor of English, Coordinator, English Program*  
B.A., Furman University; M.A., Ph.D., University of North Carolina at Chapel Hill
- Patricia W. Partin, 1988, *Professor of Psychology*  
B.A., Wake Forest University; M.Ed., University of North Carolina at Chapel Hill; Ed.D., Duke University
- Kirk E. Peterson, 2001, *Assistant Professor of Physical Education, Wellness, and Sport Studies*  
B.S., University of Wisconsin at La Crosse; M.S., Ph.D., University of Tennessee at Knoxville
- Gayle S. Price, 1991, *Professor of English, Coordinator, English Education Program*  
B.A., M.Ed., Clemson University; Ed.D., Auburn University
- Faye H. Roebke, 2005, *Associate Professor of Education*  
B.S., Winston-Salem State University; M.A., University of North Carolina at Charlotte; Ed.S., Appalachian State University; Ed.D., University of North Carolina at Chapel Hill
- J. Carroll Smith, 2005, *Assistant Professor of Education*  
B.S., M.S., East Carolina University; Ed.D., Virginia Polytechnic Institute and State University
- Doreen S. Summers, *Professor of Education, Dean, School of Education*  
B.A., Samson University; M.A., Appalachian State University; Ph.D., University of North Carolina at Greensboro
- Frances Gail D. Stone, 2005, *Assistant Professor of Education*  
B.S., University of North Carolina at Greensboro; M.H.P.E., University of North Carolina at Charlotte; Ed.S., Wakeforest University; Ed.D., University of North Carolina at Greensboro
- Wanda C. Stone, 1989, *Associate Professor of Nursing Chair, Fayetteville B.S.N. Program*  
B.S.N., M.S.N., University of North Carolina at Charlotte; Ph.D., University of North Carolina at Chapel Hill
- Matthew D. Thacka, 1999, *Associate Professor of English*  
B.A., M.A., James Madison University; Ph.D., University of South Carolina
- Shirley F. Tynes, 1965-1980, 1992, *Professor of Nursing, Dean, School of Nursing*  
Diploma, North Carolina Baptist Hospital School of Nursing; B.S., Wake Forest University; M.Ed., North Carolina State University; Ph.D., University of Texas at Austin; *Additional Studies, Southwestern Baptist Theological Seminary, University of North Carolina at Charlotte, University of South Carolina*
- Jeffery L. Tabba, 1982, *Professor of Physical Education, Wellness and Sport Studies, Assistant Vice President for Institutional Research*  
B.A., Bryan College; M.S., D.A., Middle Tennessee State University



Fred M. Worthington, 2002, 1993, Associate Professor of Psychology  
B.A., University of South Florida; M.Ed., Ed.D., Auburn University

Bonnie M. Wright, 1989-92, 1993, Professor of Psychology  
B.S., North Georgia College; M.S., Ph.D., University of Georgia

## GRADUATE SCHOOL ADJUNCT FACULTY

Doris V. Buzzer, GSWU Professor of Education, Retired  
A.A., Guilford-Webb University; B.S., M.A., Ed.S., Appalachian State University; Ed.D.,  
University of North Carolina at Greensboro

Steve E. Dalton, GSWU Professor of Education, Retired  
A.A., Guilford-Webb University; B.S., Wake Forest University; M.A., Ed. S., Appalachian  
State University; Ed.D., University of North Carolina at Greensboro

Alexander Brink, Adjunct Professor of Education,  
B.A., Livingstone College; M.S., Ed.S., Appalachian State University; Ed. D., Virginia  
Polytechnical Institute & State University

Timothy T. Lee, Adjunct Professor of Education  
B.A., University of North Carolina at Greensboro; M.S., North Carolina A & T State  
University; Ed.D., University of North Carolina at Greensboro

Phyllis R. Rupp, Adjunct Professor of Education  
B.A., Wake Forest University; M.S., University of North Carolina at Greensboro; Ed.S.,  
Appalachian State University; Ed.D., University of North Carolina at Chapel Hill

Jane Hill Foley, Adjunct Professor of Psychology  
B.A., St. Andrews Presbyterian College; M.S., Wakeup College; Ph. D., University of  
Georgia

Lola J. Schappell, Adjunct Professor of Education,  
B.S., State University of New York at Brockport; M.S. Purdue University; Ed.D., University  
of Massachusetts

David W. Shillman, Adjunct Professor of Education  
B.S., Appalachian State University; M.ED., University of North Carolina at Charlotte;  
Ed.S., Wakeup University; Ed.D., University of North Carolina at Greensboro

Laura W. Smith, Adjunct Professor of Psychology  
A.A., Peace College; B.A., University of North Carolina at Chapel Hill; M.Ed., University  
of North Carolina at Charlotte; Ed.D., University of Virginia

## GRADUATE SCHOOL OF BUSINESS

Ron L. Bailey, 2005, Assistant Professor of Business Law and Taxation  
B.S., B.A., Appalachian State University; J.D., St. Mary's University; LL.M., New York  
University

L. Glenn Battista, 1985, Professor of Economics and Management Information Systems  
B.A., Emory University; M.A., University of Oregon; Ph.D., Georgia State University; Post-  
doctoral study, George Washington University

Arthur S. Boyett, 2002, Professor of Accounting  
B.S.Ed., Emory University; M.Acc., University of Georgia; Ph.D., Texas Tech University;  
Post-doctoral study, George Washington University

- Sue C. Camp, 1976, *Professor of Business Administration*  
B.S., Cleveland-Wald University; M.A.T., Washburn University; Ed.D., University of Tennessee at Knoxville
- Arlen E. Harris, 1993, *Associate Professor of Management*  
B.S., M.B.A., University of Oklahoma; Ph.D., Vanderbilt University
- Thomas J. Meaders, 2002, *Associate Professor of Information Systems*  
B.S., New Mexico State University; Ph.D., University of Alabama at Huntsville
- Archibute I. Nwachukwu, 1989, *Professor of Economics and International Business, Dept. of the Graduate School of Business*  
B.S., M.Sc., Ph.D., Mississippi State University
- Hongwei (Gina) Chaoxing, 2003, *Assistant Professor of Strategic and International Business*  
B.A., M.A., Renmin University of China; M.B.A., Cornell University; Ph.D., Yale University
- Philip G. Swengood, 1989, *Assistant Professor of Business Administration*  
B.S., Liberty University; M.B.A., University of Texas; Ph.D., Florida State University
- Theresa Wiest, 2003, *Assistant Professor of Financial Economics and Management Information Systems*  
B.S., M.A., M.B.A., Ph.D., University of New Orleans; M.B.A.-Plus, University of North Carolina, Charlotte

## GRADUATE SCHOOL OF BUSINESS ADJUNCT FACULTY

- Robert James Bass, *Adjunct Professor of Business Administration*  
B.S., University of North Carolina at Charlotte; M.S., Ph.D., University of North Carolina at Chapel Hill
- Earl H. Godfrey, Jr., 1992, *Adjunct Professor of Business Administration*  
B.S., University of South Carolina; M.B.A., Wakeup University; C.F.A.
- John C. Kees, 1991, *Adjunct Professor of Marketing*  
B.S., M.B.A., San Francisco State University; D.B.A., University of Tennessee
- Russell A. Meade, *Adjunct Professor of Business Administration*  
A.A., Nassau College; B.A., Adelphi University; J.D., St. John's University
- Robert W. Melhoy, 1998, *Adjunct Professor of Health Management*  
B.S., University of Colorado; M.P.A., University of Minnesota; M.B.A., Wake Forest University
- C.M. Merrill, *Adjunct Professor of Business Administration*  
B.A., Cylbertown University; M.B.A., University of South Carolina, Columbia; J.D., Wake Forest University
- John W. Miron, *Adjunct Professor of Management*  
B.A., M.A., University of Northern Colorado; M.B.A., Memphis State University; Ph.D., Duke University
- Robert Nicholson, *Adjunct Professor of Business Administration*  
B.S., Clemson University; M.B.A., Wake Forest University
- Jeffrey Douglas Poley, *Adjunct Professor of Business Administration*  
A.B., J.D., University of North Carolina at Chapel Hill
- Charles B. Tolman, 1987, *Distinguished-Corporation Chief Executive, Adjunct Professor of Business Administration*  
B.S., Duke University; D.B.A., Sewar University

John E. Young, *Adjunct Professor of Business Administration*  
B.S., East State University; M.B.A., Duke University

Osceola Zamora, *Adjunct Professor of Business Administration*  
B.S., Ch.E., M.B.A., University of Texas, Austin

## M. CHRISTOPHER WHITE SCHOOL OF DIVINITY

Sheryl Ann Denson Adams, 1995, *Professor of Theology and Church History*  
B.M.E., Northeast Louisiana State University; M.Ed., Louisiana State University; M.Div.,  
Th.D., New Orleans Baptist Theological Seminary. Additional studies: Southwestern Baptist  
Theological Seminary.

Jack W. Buchanan, Jr., 2005, *Assistant Professor of Pastoral Ministries, Director of the D.Min.  
Program and Director of Admissions, School of Divinity*  
B.A., Gardner-Whitell University; M.Div., The Southern Baptist Theological Seminary;  
D.Min., Columbia Theological Seminary.

Donald L. Berry, 1989, *Associate Professor of Missiology and World Religions, Director of the  
Global Missions Center*  
B.A., University of Kentucky; M.Div., Ph.D., The Southern Baptist Theological Seminary.

Robert W. Carey, 2005, *Associate Professor of Christian Theology, Associate Dean of M.  
Christopher White School of Divinity*  
B.A., Mississippi College; M.Div., Ph.D., The Southern Baptist Theological Seminary.  
Additional studies: Hebrew Union College and Jewish Institute of Religion.

Douglas M. Dickerson, 2003, *W. Randolph Lolley Professor of Pastoral Studies*  
B.A., Ouachita Baptist University; M.Div., Ph.D., Southwestern Baptist Theological  
Seminary. Additional studies: University of Arkansas College for Medical Sciences, Texas  
Christian University, Baylor University Medical Center.

Donald L. Koenen, 1996, *Professor of Old Testament Interpretation*  
B.S., University of Alabama at Tuscaloosa; M.Div., Ph.D., The Southern Baptist Theological  
Seminary. Additional studies: Hebrew Union College, Cincinnati; Chari, Göttinge Institute,  
Kerbsberg, Germany; University of Chicago.

Anthony J. Nighmonch, 1989, *Professor of Administration, Dean of the School of Business*  
B.S., M.S., Ph.D., Mississippi State University.

James D. Nigelski, 2002, *Associate Professor of Old Testament*  
B.A., Randall University; M.Div., The Southern Baptist Theological Seminary; Th.M.,  
Baptist Theological Seminary, Basel-Stadt, Switzerland; Th.D., University of Zurich,  
Switzerland.

Mary D. Reiss, 2001, *Theological Librarian*  
B.Mus., Union University; M.L.S., University of Alabama.

R. Wayne Stacy, 1965, *Professor of New Testament and Preaching, Dean of the M. Christopher  
White School of Divinity*  
B.A., Polk Branch Atlanta College; M.Div., Ph.D., The Southern Baptist Theological  
Seminary. Additional studies: Hebrew Union College & Jewish Institute of Religion, The  
Japanese Center for Biblical Studies.

Sophia Gosses Stahl, 1994, *Associate Professor of Christian Education*  
B.A., Gardner-Whitell University; M.A., Ph.D., Southwestern Baptist Theological Seminary.

Danny M. West, 2002, *Associate Professor of Pastoral Studies, Director of the Center for  
Congregational Enrichment*  
B.A., Carson-Newman College; M.Div., Th.M., Ph.D., The Southern Baptist Theological  
Seminary.

## DIVINITY VISITING AND ADJUNCTIVE FACULTY

- Leonard C. Byers, II, Adjunct Professor of Pastoral Care and Counseling  
B.A., North Carolina State University; M.Div., M.Th., Duke Divinity School; Chaplain  
Resident, University of Virginia Hospital.
- Ray Allen Cadetford, Jr., Adjunct Professor of Pastoral Ministries  
B.A., Furman University; M.Div., D.Min., Southern Baptist Theological Seminary.
- Joseph W. Collins, Adjunct Professor of Religion  
B.S., B.A., Southeastern Baptist Theological Seminary; Doctoral student at North Carolina  
State University.
- Robert J. Dills, Adjunct Professor of Church Music  
B.M., Union University; B.C.M., Southern Baptist Seminary; M.C.M., The Southern  
Baptist Theological Seminary.
- Hardy Sarah Clements, Adjunct Professor of Pastoral Ministries  
B.S., Texas Tech University; B.D., Ph.D., Southwestern Baptist Theological Seminary.
- Melanie G. Hagabold, Adjunct Professor of Religion  
B.A., Western Kentucky University; M.Div., The Southern Baptist Theological  
Seminary; Additional studies: Baptist Theological Seminary, Basel-Stadt, Switzerland.
- B. Andrew Raby, Adjunct Professor of Religion  
B.M., Union University; M.C.M., D.M.A., The Southern Baptist Theological Seminary.
- E. Lynn Smith, Adjunct Professor of Ministry  
A.A., Anderson College; B.A., Furman University; B.D., Th.M., D.Min., Southwestern  
Baptist Theological Seminary.
- Karen Gray Sorella, Adjunct Professor of Church Music  
B.A., University of North Carolina; M.C.M., Southern Baptist Theological Seminary.
- Bruce S. Prosser, Jr., Adjunct Professor of Religious Education  
B.A., Georgia College; M.B.E., M.Div., The Southern Baptist Theological Seminary;  
Ed.D., North Carolina State University.
- James Anthony Spence, Adjunct Professor of Church Music  
A.A., North Greenville College; B.M., Carson-Newman College; M.C.M., The Southern  
Baptist Theological Seminary.

## DIVINITY ADJUNCTIVE FACULTY FROM THE UNIVERSITY

- Carolee A. Billings, 1979, Professor of Music  
B.M., Salem College; M.M., University of Illinois at Champaign-Urbana; D.M.A., University  
of Missouri at Kansas City.
- Kenn B. Herrin, 1985, Associate Professor of Religion  
B.A., Wake Forest University; M.Div., Ph.D., The Southern Baptist Theological Seminary.  
Additional studies: The Catholic University of America.
- Frederic F. Brown, 1985, Professor of Psychology, Coordinator of the Mental Health Counseling  
Program  
B.A., M.Ed., University of North Carolina at Chapel Hill; Ph.D., University of Louisville.
- Claude Douglas Dyer, 1982, Professor of Religious Education  
B.A., Furman University; B.S., Howard Paper University; M.A.R.S., Ph.D., Southwestern  
Baptist Theological Seminary.
- Robert L. Curry, 1987, Instructor in Communication Studies  
B.A., University of Washington, Seattle; M.A., University of Memphis; Doctoral Studies,  
Regent University.

- Louis L. Crawford, 1948, *Professor of Religion*  
 B.A., Wayland Baptist University; M.Div., Th.D., Southwestern Baptist Theological Seminary; Oberlin Institute; Zerkow Deutsch Akademie.
- Alice R. Cullman, 1974, *Professor of Religious Education and Religion*  
 B.A., Carson-Newman College; M.A., Ph.D., Southwestern Baptist Theological Seminary.
- Tony L. Fera, 1980, *Professor of Music*  
 B.M., Oklahoma Baptist University; M.M., University of Louisville; D.M.A., North Texas State University. *Additional studies:* Oberlin Conservatory of Music, Oberlin College.
- Roger G. Gadsby, 1974, *Professor of Psychology*  
 B.A., University of North Carolina at Charlotte; M.A., University of Tennessee; Ph.D., University of South Carolina. *Additional studies:* Appalachian State University.
- Patricia B. Harclais, 1975, *Assistant Professor of Music*  
 B.M., North Carolina School of the Arts; M.M., Carver College; D.M., Carleton College. *Florida State University. Additional Studies:* University of Florida; University of North Carolina at Greensboro; Baylor College; Westminster Choir College; Indiana University; Cincinnati Conservatory.
- Patricia W. Harris, 1988, *Professor of Psychology*  
 B.A., Wake Forest University; M.Ed., University of North Carolina at Chapel Hill; Ed.D., Duke University.
- Paul E. Qualls, 1989, *Assistant Professor of Religion*  
 B.A., University of South Carolina; M.Div., Ph.D., The Southern Baptist Theological Seminary.
- Donald W. Williams, 1956, *Associate Professor of Religion, Chair, Department of Religious Studies and Philosophy*  
 B.A., Western Kentucky University; M.Div., Ph.D., The Southern Baptist Theological Seminary.
- James M. Wright, 1985-91, 1993, *Professor of Psychology*  
 B.S., North Georgia College; M.S., Ph.D., University of Georgia.

## FACULTY EMERITI

- Garland H. Allen, 1961, *Professor Emeritus of Religion and History*
- Robert S. Blackburn, 1958, *Professor Emeritus of Health Education and Physical Education*
- Wallace E. Carpenter, 1964, *Associate Professor Emeritus of Management Information Systems*
- Jerre A. Chase, 1966, *Associate Professor Emeritus of Ancient Languages and Literature*
- Barbara J. Cobb, 1969, *Associate Professor Emerita of Education and Art*
- George S. Cobb, 1969, *Professor Emeritus of Music*
- Robert L. Dockery, 1970, *Professor Emeritus of Music*
- Dorothy Webbsters Edwards, 1946, *Registrar Emerita*
- Norris R. Galters, 1945, 1955, *Professor Emerita of Voice*
- M. Leland Jolly, 1957, *Professor Emeritus of Social Science*
- Paul W. Jolley, 1961, *Professor Emeritus of Mathematics*
- Betty H. Logan, 1957, *Associate Professor Emerita of Business*
- Abbie Miller MacFalls, 1977, *Professor Emerita of Music*
- B. Thelma Oakes, 1957, *Professor Emerita of English*
- Robert E. Morgan, 1957, *Professor Emeritus of Physics and Mathematics*
- M. Vane Marshall, 1967, *Professor Emerita of Religion*
- Jack O. Martin, 1983, *Professor Emeritus of Religion*
- Louetta E. Proctor, 1959, *Professor Emerita of Health Education and Physical Education*

## ADMINISTRATIVE STAFF EMERITI

James E. Crowder, 1998, Dean Emeritus, School of Business

Robert L. Lamb, 1962, Dean Emeritus, M. Christopher White School of Divinity

## ADMINISTRATIVE OFFICERS AND STAFF

Frank S. Campbell, B.A., B.D., Th.M., D.Min., Ph.D., D.D., Interim President

Charles S. Carter, Senior Assistant to the President

Walter M. Miller, B.A., Assistant to the President

E. Eugene Patten, A.A., B.A., B.D., Th.M., Th.D., President Emeritus

M. Lamford Jolley, A.A., B.A., M.A., B.S., L.H.D., University Historian

Gilbert W. Blackburn, A.A., B.A., M.A., Ph.D., Coordinator of Special Projects

## PROVOST

A. Frank Bateman, B.A., M.A., Ph.D., Provost and Senior Vice President

Jessica E. Branka, Administrative Assistant to the Provost and Senior Vice President

Jeffrey L. Talbot, B.A., M.S., D.A., Assistant Vice-President of Institutional Research

Bonnie C. Moore, B.S., M.A., Ed., Director of Prebation and Service Programs

W. Scott White, B.S., M.B.A., Director of Human Resources

Debbie C. Luthertan, A.A.S., B.S., M.B.A., Director of Academic Technology

Karen Renee Thoma, Facilities Coordinator

## M. CHRISTOPHER WHITE SCHOOL OF DIVINITY

R. Wayne Stacy, B.A., M.Div., Ph.D., Dean of the M. Christopher White School of Divinity

Robert W. Carey, B.A., M.Div., Ph.D., Associate Dean of the M. Christopher White School of Divinity

Rebekah W. Newton, A.A., Administrative Assistant to the Dean

Jack W. Buchanan, Jr., B.A., M.Div., Director of the D.Min. Program

Roberta A. Davis, Secretary to the Director of the D.Min. Program

Clara W. Benders, A.A., B.A., M.Div., Director of Ministerial Referral Studies

Donald L. Berry, B.A., M.Div., Ph.D., Director of the Global Ministries Center

Dennis M. West, B.A., M.Div., Th.M., Ph.D., Director of the Center for Congregational Enrichment

Sherry Olin, Secretary for the Center for Congregational Enrichment

## ACADEMIC AFFAIRS

C. Earl Leitzinger, B.A., B.D., Ph.D., Assistant Provost

Francois B. Sturgeson, B. S., Administrative Assistant to the Faculty

Gayle S. Price, B.A., M.Ed., Ed.D., Director of the Writing Center

Helen L. Tolman, B.A., M.A., Ph.D., Director of International Programs  
Matthew D. Thoms, B.A., M.A., Ph.D., Learning Assistance Program Director  
Christopher R. Korns, B.A., M.F.A., Technical Director for Theater

### GRADUATE SCHOOL

Dorlene J. Crockett, B.A., M.Ed., Ph.D., Dean of the Graduate School  
Laura R. Simmons, A.A., Administrative Assistant  
Linda Johnson, B.A., Secretary

### GRADUATE SCHOOL OF BUSINESS

Anthony J. Naphenbach, B.S., M.S., Ph.D., Dean of the School of Business  
Lynette H. Williamson, B.S., Assistant to the Dean of the Graduate School of Business  
Arthur S. Brown, B.S., M.Acc., Ph.D., Coordinator of the M.Acc. Program  
Selvia Brown, Administrative Assistant, School of Business  
Debbie Krupp, B.S., Secretary, Graduate School of Business

### LIBRARY

Valerie M. Perry, B.A., M.S.L.S., Director of the Library  
Mary D. Ruby, B.Mus., M.L.S., Associate Head Librarian  
Mary S. Parsons, A.A., A.B., M.A., M.L.S., Public Services Librarian  
Frank L. Newton, Jr., B.A., M.A., M.S.L.S., Catalog Librarian  
Sharon L. Edwards, A.A., B.S., M.L.S., Reference Librarian, Davis Nursing Program,  
Graduate-Wells University at Statesville  
N. Rae Jenkins, B.A., M.L.S., Reference Librarian  
Daniel W. Jolley, B.A., M.A., Systems Manager  
Karen Bowen Martin, Library Reference Assistant  
Thomas E. Rabon, Jr., B.A., Day Circulation Supervisor  
J. Harrison Williams, B.A., M.A., Technical Services Supervisor  
Margaret W. Christopher, Media Assistant  
Tajana Nunez-Lewis, Periodicals Assistant  
Robin Swarczyk, Acquisitions Assistant  
Dorine B. McCall, Secretary  
Sherry Bingham, Circulation Assistant  
David Stone, Circulation Assistant  
Monica Bell, Circulation Assistant

## NOEL PROGRAM FOR THE DISABLED

Charles J. Potter, B.S., B.S.W., Director of the Noel Program for Disabled Students

Judy A. Shady, Secretary

Mary Ruth Dixon, B.A., Assistant Director of the Noel Program for Disabled Students

## REGISTRAR

Stephen E. Sain, B.A., M.A., Registrar

Low Ann F. Scales, B.A., Associate Registrar

F. Randall Cooper, B.A., Coordinator of Records

Sandra M. Hamrick, Secretary

Ginger B. Ford, Transcript Evaluation Officer

Carolyn Chavers, B.S., Assistant Registrar

## DEPARTMENTAL SECRETARIES

Wanda M. Bridges, A.A., Department of Fine Arts

Belle Wagner, Department of Religious Studies and Philosophy

Robert Scott Hayes, B.S., Department of Education

Sandra C. Earl, Administrative Assistant, School of Nursing

Jorris M. Eastman, Department of Physical Education, Wellness and Sport Studies

Selena Brown, Beulah Undergraduate School of Management

Jeanne Snyder, Nursing and Psychology

## GARDNER-WEBB UNIVERSITY AT STATESVILLE

R. Norman Harris, B.S., M.Ed., Ed.D., Dean of Gardner-Webb University at Statesville

James A. Morton, Secretary

Walter L. Edwards, A.A., B.S., M.L.S., Reference Librarian

Frank F. Brown, B.A., M.Ed., Ph.D., Coordinator of the Graduate Mental Health  
Counseling Program

## PUBLIC RELATIONS AND PUBLICATIONS

Matthew C. Webber, B.A., Director of University Communications

• Noel T. Manning, B. B.A., Assistant Director of Public Relations for Broadcasting Affairs

Kimberly E. Adams, B.A., Assistant Director of Public Relations

Don McCallan, B.A., Operations Manager WUSO-FM

Kathy E. Morris, A.A.S., Assistant Director of Publications

John W. Hoyle, B.A., Assistant Director of Publications



## MARKETING AND ENROLLMENT MANAGEMENT

Ralph W. Dixon, Jr., B.S., Vice President for Enrollment Management  
Antoinette L. Wilson, Administrative Assistant

## UNDERGRADUATE ADMISSIONS

C. Nathan Alexander, B.S., Director of Admissions

## FINANCIAL PLANNING

Patricia M. Bolypard, B.S., M.B.A., Director of Financial Planning  
Cynthia C. Wallen, B.S., M.A., Associate Director of Financial Planning  
Lynn B. Thomas, B.S., Senior Financial Planning Counselor  
Sally E. Hamrick, Financial Planning Counselor  
Lara O. Patch, B.A., Loan Counselor  
Sandy B. Drake, A.A., Financial Planning Counselor  
Wendy R. Mathis, Work Study Coordinator

## ADMISSIONS - M. CHRISTOPHER WHITE SCHOOL OF DIVINITY

Jack W. Buchanan, Jr., B.A., M.Div., D.Min., Director of Admissions  
J. Cindy Derachian, B.A., Admissions Counselor  
Rebecca A. Davis, Secretary

## ADMISSIONS - GRADUATE SCHOOL

C. Michael Simpson, B. A., M.A., Director of Admissions  
Lydia Johnson, B.A., Secretary

## ADMISSIONS - GRADUATE SCHOOL OF BUSINESS

Kristen Lee Searis, B.A., M.B.A., Director of Admissions  
Deborah A. Knapp, B.S., Secretary

## STUDENT DEVELOPMENT

O. Bruce Moore, B.A., M.Div., Vice President and Dean of Student Development  
Vickie Webb-Monahan, A.A.S., Administrative Assistant  
Mark Dougherty, Coordinator of Judicial Affairs

## STUDENT ACTIVITIES

Carrie Lou Weir, A.B., B.S., Director of Student Activities and Leadership  
Sandra C. Hammett, Assistant Director of Student Activities  
Angela Webb, Secretary

## RESIDENCE LIFE

Rob Fournier, B.S., M.Div., *Director of Residence Life*

Annette H. Simmons, A.A., *Office Manager / Assignment Coordinator*

## COUNSELING, CAREER SERVICES AND ACADEMIC ADVISING

James D. Whelan, A.A., B.A., M.B.S., T.S.M., Ed.D., *Assistant Dean of Students and Director of Counseling*

Patricia E. Murray, B.S., M.A., *Counselor*

Carmen M. Butler, *Career Services*

Holly M. Sawat, B.S., M.A., *Director of Career Services*

Kristina J. Moore, B.A., *Assistant Director of Career Services*

Kelly Coffey, *Office Manager*

## CAMPUS MINISTRY

Tracy C. Jessup, B.A., M.Div., *Assistant Dean of Students and Minister to the University*

Audrey Rivers, B.S., M.Div., *Director of Student Ministries*

Thomas Davis, *Secretary*

## LEADERSHIP AND VOLUNTEERISM

Kelly D. Patten, B.A., M.Div., *Coordinator of Leadership and Volunteerism*

## UNIVERSITY POLICE

Bruce S. Johnson, B.S., *Chief of University Police*

Larry J. Thomas, B.A., *Captain of Community-Oriented Policy and Facility Services*

David S. Wiscarter, B.S., *Captain of Operations and Communications*

Dustin W. Goodwin, *Crime Prevention Officer and Patrolman*

Jennifer O. Archer, B.S., *University Resources Officer and Patrolman*

Gregory Ramsey, *Officer*

## ATHLETICS

Charles S. Bach, B.A., M.S., *Vice President for Athletics*

Patricia C. Scruggs, A.A., *Assistant Director of Athletics*

Michael J. Reebcock, B.A., M.B.A., *Assistant Director of Athletics*

Sandra H. Barnett, *Administrative Assistant*

## BUSINESS AND FINANCIAL AFFAIRS

Dorcas G. Clary, B.S., M.B.A., Vice President for Business and Finance

Linda H. Smith, Assistant to the Vice President for Business and Finance

### BUSINESS AFFAIRS

Mike W. Hinder, B.S., M.B.A., Associate Vice President for Business and Finance

John G. Hamrick, B.S., M.B.A., Assistant Comptroller and Telecommunications Manager

Rhonda W. Grooms, Accounts Payable Accountant

Selma A. McCarty, A.A., Payroll Accountant

Jane G. Powell, B.S., M.A., Financial Accountant

Valeri D. Pounds, B.S., Financial Accountant

### BUSINESS OFFICE

Warley B. Poyan, Business Office Manager

Lisa F. McFarland, Assistant Business Office Manager

Caroline B. McSwain, A.A.S., Staff Accountant

Misty Lull, Staff Accountant

Rhonda Lovelace, Staff Accountant

Scott Spiering, Staff Accountant

### AUXILIARY SERVICES

Garry D. McSwain, A.S., S.B.A., M.B.A., Auxiliary Services Manager

Nancy M. Borders, Administrative Assistant and Summer Camp Coordinator

R. Wayne Moore, Campus Shop Manager

Amanda E. Smith, Campus Shop Sales Associate

Bonnie Miller, B.S., Trackbook Manager

Jane Burrows, Post Office Manager

Mike McSwain, Post Office Associate

### DATA PROCESSING

Dorcas E. Davis, B.S., Assistant Vice President for Business and Data Processing Manager

C. Scott Hall, B.A., Systems Support Technician

Eric J. Proctor, B.S., Network Manager

Michael T. Schen, A.S., S.B.A., M.B.A., Director of Administrative Computing

Joey Bridges, B.S., Systems Analyst/Programmer

Josh Stroup, B.S., Assistant Network Technician

Garry Wilson, B.S., Administrative Assistant

## PHYSICAL PLANT ADMINISTRATION

- Wayne E. Johnson, Jr., B.A., M.A., Associate Vice President for Operations  
 Aron W. Dillingen, Director of Custodial Services  
 Patricia Brooks, Housekeeping Supervisor  
 Jimmy T. Martin, Maintenance Supervisor  
 Bruce Jones, Assistant Director of Maintenance / HVAC Technician  
 Brandon G. Zech, B.S., Director of Operations Support  
 Annie K. Feltz, Secretary  
 Jamie Smith, Grounds Coordinator

## INSTITUTIONAL ADVANCEMENT

- Steven C. Varley, B.S., M.B.A., Acting Vice President of Institutional Advancement  
 Beth M. Ecklund, A.D.N., Director of Information Services for Advancement and Prospect Research  
 Rebecca A. Robbins, Assistant to the Director of Information Services  
 W. Bruce Ralston, B.A., M.Div., Assistant Vice President for Advancement, M. Christopher White School of Divinity  
 Lisa Ann Gilliam, B.S., M.Div., Director of Alumni Relations  
 Dawn M. Anthony, B.S., Assistant Director of Alumni Relations  
 Quil M. Adams, B.B.A., Alumni Communications Coordinator  
 Cassandra D. Bridgeman, Director of Annual Giving  
 C. David Boaz, B.A., M.Div., D.Miss., Director of Church Relations  
 W. James Carr, B.S., Director of the Building Club  
 Karen M. Lukridge, Secretary to the Director of the Building Club  
 Paula Duncan, Secretary

## INDEX

- Academic Information, 13
- Academic Advising, 13
- Academic Appeals, 18-19
- Academic Honors, 19
- Academic Load, 14
- Accreditation, 8
- Administration, 133-161
- Admission Procedures
  - Graduate School, 41
  - Graduate School of Business, 81
  - M. Christopher White School of Divinity, 108
- Application for Degree, 22
- Application for Graduate Licensure, 46
- Awards, 32
- Auditing Courses, 14
- Auditing Divinity Courses, 110
- Banking and Finance Emphasis, 86
- Biblical Study, 104
- Board of Trustees, 146
- Calendar, 3
- Campus Ministries, 24
- Campus Shop, 26
- Career Services, 25
- Charge Reduction Policy for Class Withdrawal, 31
- Christian Education, Master of Divinity, 114
- Class Attendance Policy, 15
- Commencement Exercises, 20
- Cost of Instruction, 30
- Counseling, 23
- Course Registration, 13
- Cultural Life, 27
- Delinquent Student Accounts, 32
- Description of Courses
  - Graduate School, 62
  - Graduate School of Business, 95
  - M. Christopher White School of Divinity, 121
- Distance Learning, 12
- Doctorate in Educational Leadership, 75
- Dropping, Adding, and Changing Courses, 13
- English, 63
- Examinations and Reports, 15
- Expenses, 30
- Fair Process, 18
- Faculty
  - Graduate School, 148
  - Graduate School of Business, 150
  - M. Christopher White School of Divinity, 152
- Financial Aid, 30
- Foreign Mission Opportunities, 104
- Foundations, Business, 94

- Grades and Reports, 16
- Grading Systems and Quality Points, 16
- Graduate Student Representation on the Graduate Council, 23
- Health Care Management Emphasis, 86
- History, 6
- Human Resource Management Emphasis, 86
- Identification cards, 26
- International Business Emphasis, 86
- Late Registration, 13
- Library Privileges, 15
- Location, 5
- Management Information Systems Emphasis, 86
- Master of Accreditation Specialist, 55
- M.P.A./M.Div., 106
- Mental Health Counseling, 55
- Middle Grades Education, 51
- Ministerial Board of Associates, 144
- Noni Program for the Disabled, 23
- Personal Care and Counseling, Master of Divinity, 115
- Presidents, 7
- Probation, Academic, 16
- Progress Review, 22
- The Purpose of Concordia-Wells University, 7
- The Purpose of the Graduate School, 41
- Registration of Automobiles, 26
- Residence Life, 25
- Retention Policy, 17
- School Administration, 52
- School Counseling, 53
- Sport Science and Pedagogy, 59
- Student Rights, Responsibilities, and Expectations, 27
- Suspension, Academic, 16
- Transcripts, 17
- Time Limits, Divinity, 113
- Time Limits, Graduate, 44
- Transfer of Courses for Divinity Credit, 97
- Transfer of Courses for Graduate Credit, 17, 45
- Travel Information, 12
- Testing, 30
- University Police, 26
- Visitors' Information, 12
- Volunteering, 25

## CAMPUS MAP

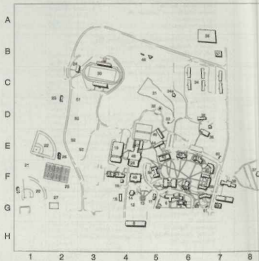

## CAMPUS MAP DIRECTORY

Building Name	No.	Grid Loc.	Building Name	No.	Grid Loc.
Baseball Field	22	2E	Practice Fields		
Boling Springs Medical Assoc.	27	7E	Football	21	1E
Bot Symposium and Pool	45/47	4E	Soccer/Football	50	2D
Brigid Adventure Center	40	5E	Tennis	52/53	2E
Campus House	35	6D	Tennis	57	6E
Communications Studies Hall	5	4E	Radio Station (WQAG)	57	6E
Craig Hall	42	6E	Registrar Hall	58	7E
Crawley Memorial Hospital	58	6A	Soccer House	57	6E
Decker Hall	54	5E	Spangler Gate	51	7E
Dean Gate	60	7E	Spangler Hall	17	3E
Deer Campus Center	55	5E	Spangler Memorial Stadium	30	2C
Dean, Jr. Memorial Chapel	5	6E	Spring	58	6D
Dean Memorial Garden	12	4E	Springs Athletic Facility	28	2E
Dean Memorial Library	48	4E	Stroup Hall	40	7E
Dean Hall	4	6E	Suttle Hall	56	6E
Dean House	37	6E	Suttle Light Tower	52	6E
Gardner Hall	41	6E	Suttle Wellness Center	26	4E
H.A.P.P.Y. Hall	26	6E	U.S. Post Office	26	7E
Hawcock Field House	24	2C	University Commons	24	6C
Hawcock Hall	59	6E	Student Apartments		
Hoffman Center	32	6D	University Physical Development		
Horton House	20	7D	Complex	25	4E/2
International House	10	4E	Varsity Fields		
Jennet Gate	59	5E	Baseball	23	1E
Lake Highland	21	6C	Soccer	51	2D
Lindsay Hall	5	5E	Soccer	25	1E
Lute-Holter Convocation Center	10	4E	Soccer	2	7E
Lute-Holter Hall	44	5E	Westburn Memorial Building	15	4E
Murray Hall	45	5E	West Hall	1	7E
Myers Hall	19	6E	West Tennis Complex	25	2E
Nancy Hall	54	7E	Williams Observatory	23	2D
Nash Hall	6	5E	Williams Mathematics and Science Hall	49	2E
Nash House	14	4E	Wrestling		South Side
Physical Plant Building		South Main Street	Street		
Proctor Center		51	5E		
Reception Center	24				
Recent Facilities					
Safety and Security					



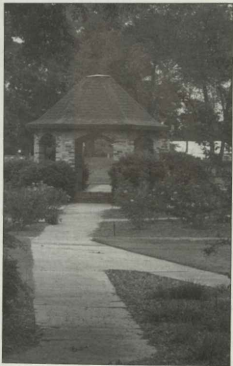

# FOR INFORMATION OR ASSISTANCE

Graduate School (800-492-4723)	x. 4723
Dorlene Olivetti, Dean	x. 4724
C. Michael Thompson, Director of Admissions	x. 3987
Graduate School of Business (800-457-4622)	x. 4499
Andreas Nageleisen, Associate Dean	x. 3820
Kristen Lott Setzer, Director of Admissions	x. 3988
M. Christopher White School of Divinity (800-619-1761)	x. 4430
R. Wayne Sears, Dean	x. 3978
Jack W. Buchanan, Director of Admissions	x. 4596
University Police	x. 4444
Campus Ministers	x. 4279
Course Changes	x. 3666
Financial Planning	x. 4047
Library	x. 4295
Personal Counseling	x. 4563
Public Relations	x. 4637
Payment of Fees	x. 4287
Registrar	x. 4280





