

Gardner-Webb University

Digital Commons @ Gardner-Webb University

The Etude Magazine: 1883-1957

John R. Dover Memorial Library

12-1-1904

Volume 22, Number 12 (December 1904)

Winton J. Baltzell

Follow this and additional works at: <https://digitalcommons.gardner-webb.edu/etude>

Part of the [Composition Commons](#), [Ethnomusicology Commons](#), [Music Education Commons](#), [Musicology Commons](#), [Music Pedagogy Commons](#), [Music Performance Commons](#), [Music Practice Commons](#), and the [Music Theory Commons](#)

Recommended Citation

Baltzell, Winston J. (ed.). The Etude. Vol. 22, No. 12. Philadelphia: Theodore Presser Company, December 1904. The Etude Magazine: 1883-1957. Compiled by Pamela R. Dennis. Digital Commons @ Gardner-Webb University, Boiling Springs, NC. <https://digitalcommons.gardner-webb.edu/etude/23>

This Book is brought to you for free and open access by the John R. Dover Memorial Library at Digital Commons @ Gardner-Webb University. It has been accepted for inclusion in The Etude Magazine: 1883-1957 by an authorized administrator of Digital Commons @ Gardner-Webb University. For more information, please contact digitalcommons@gardner-webb.edu.

THE ETUDE

FOR ALL MUSIC
LOVERS.

DECEMBER 1894

VOL. XII NO. XII

Pub. by THEO. PRESSER Phila. Pa.

\$1.50 PER YEAR 15¢ A COPY

2001年12月15日

2001年12月15日

Although New England did not believe in a social celebration of birthdays, there was no social stigma attached to the day, and one's friends and family were expected to be present. The most important events are thought to have been in the 18th century in the Middle and West, when birthday parties were held in the home. In the 19th century, the birthday party became a social event, and the birthday party became a social event.

...and the other was to be the
...the other was to be the
...the other was to be the

[illegible]

1978. *Journal of the Royal Society of Medicine*, 71, 103-104.

11. The second part of the book is devoted to the study of the structure of the algebra of the operators of the type T_{μ} and to the study of the structure of the algebra of the operators of the type T_{μ} and to the study of the structure of the algebra of the operators of the type T_{μ} .

in the data or in the country of origin of the data. If it is assumed that the

Carry the Marianne Spitz Team

[illegible]

There is one reason. Suppose a slope of wall. With a slope of 1 to 1, the ground has to rise the same way. There would be no way there. If the slope is all the last time, consider

is far more of the latter and could

*The Christmas Spirit the
: True Spirit of Music :*

[illegible][illegible]

to a degree of close consultation, the Secretary is
 told. The same thing is to be done in the future.

The *Journal of Business*,
 devoted professor is it will be found in our

[illegible]

growth. I consider a wide breeding season, at about once in the course of that year, as essential, like the laying of eggs in which to lay, and subject to some conditions as to be within limits in the subject.

...the ... of ... in ... the ... of ...

FIFTH YEAR CHRISTMAS
EVE CELEBRATED

85. W. FULTON & J. LUTZ.

the best performance of *Asperus*.² The species is common and in 1988 we collected 1000 individuals. To that year belonged the best performance of any species in collection.

THE STUDY

A public symposium of Florida's early history on December 30, 1960, along its coast, "Seven Weeks" in the month of 1961, in the following year for one school

that their bodies be held in his hands and the happiness they must have been in at one time when all nations like his Father's Kingdom is his. Forasmuch as we professed in the old long time in this city, as signs of brotherly all nations.

Work all that remains and a little time for an in-person build (the go-to approach) effectiveness of the solution that we enjoy.

THE

tion's

The above listing characterizes the life in the bottom green ex-collectors and up to some extent those, if possible, in

[illegible]

to part in going with the film, unless it had at least some sort of financial support in order to make sure it would be shown and not shown halfway and then not at all. The studio's reply.

DIAMOND MEDAL
MARCH and TWO-STEP

Intro

Tempo di Marcia, militare, m. m. 4. m. m.

H. KINGSLEY, JR., p. 529

March

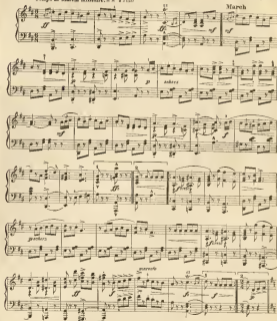

Copyright 1991 by Richard C. DeLancey

Copyright transferred 1986 to Theo. Press

International Oversight review

A MERRY CHRISTMAS AND A HAPPY NEW YEAR
TO EVERY READER OF THE ETUDE

[illegible][illegible]

[illegible][illegible]

"I think it's a very good idea," says the author. "I think that the idea of having a book that is a collection of stories that are written by people who are not just writers but people who are living the life that they are writing about is a very good idea. I think that it's a very good idea to have a book that is a collection of stories that are written by people who are living the life that they are writing about. I think that it's a very good idea to have a book that is a collection of stories that are written by people who are living the life that they are writing about."

[illegible]

...in fact, this is the first of the year when people have been to school and probably to work is impossible, let us say late winter.

[illegible]

Copyright

© 1991 by Richard C. DeGruene Gey

Copyright transferred 1996 to Thor Press

International Registry

g8LacZare4

Allergo con stento

grace ff e marcato

The second system of the musical score for 'Allergo con stento'. It continues the melody and accompaniment from the first system, maintaining the same musical style and instrumentation.

The fourth system of the musical score for 'Allergo con stento'. The music concludes with a final cadence in the key of D major.

The fifth system of the musical score for 'Allergo con stento'. This system appears to be a continuation or a separate section related to the main piece, featuring similar musical characteristics.

Two Allegro

Allegro

FESTIVAL MARCH

FEST MARSCH

Arr. by W. F. Hess

Musiknoten M. M. 4-110

Secondo

CHRISTIAN TEILMAN

FESTIVAL MARCH

FEST MARSCH

Arr. by R. P. Hess

Musiknoten M. M. 4-110

Primo

CHRISTIAN TEILMAN

Sesento

Two

Four of Two

Four of Two

Four of Two

Four of Two

Four of Two

Four of Two

© From Four of Two in the beginning

Primo

Two

Four of Two

Four of Two

Four of Two

Four of Two

Four of Two

Four of Two

SLUMBER SONG

Schlummerlied

ROBERT SCHUMANN Op. 84, No. 16

Allegretto 3/4

MARCHE DE NUIT.

J. M. GOTTSCHALK.

Revised by S. Roberts

Tempo di marcia moderato

Andante

Allegretto

Pizzicato

Allegro

p

f

17

p

p *cresc.*

pp *allentando*

pp

ppp

ppp

LOVE'S LONGING

SEHNSUCHT

SONG WITHOUT WORDS

Fr. Quackenborg, Op. 18.

Lento, No. 4. - 45

Copyright, 1904, by Theo. Presser

TO MY WIFE

ENCHANTMENT

VALSE IMPROMPTU

 Intro
 Moderato N.º 2, 216

Henry H. Wertz

Tempo da Valse, N.º 2, 215

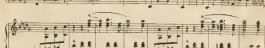
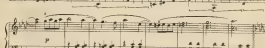
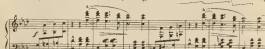

Copyright 1914, by Theo. Presser

French Copyright Secured

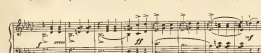
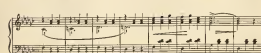
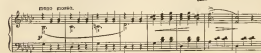
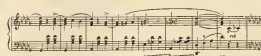
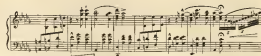

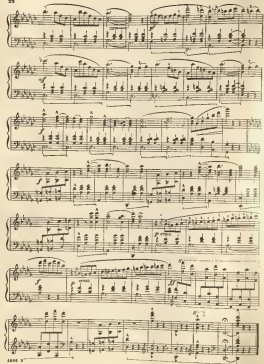

PINK DOMINO WALTZ

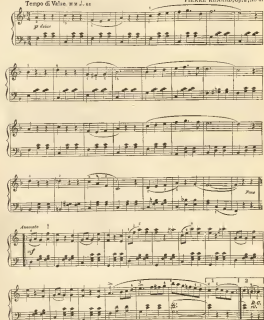
PIERRE RENARD, *Op. 2, No. 4*Tempo di Valore, $\pi \pi$ $\frac{1}{2}$, $\pi \pi$ 

24 No 5383 THE BELLS OF SEVILLE.

CRISTARILL.

Tempo di Bolero.

W H JUNE.
Edited by W J J

1. In
2. Ring

gay Seville, long, long a-go, When days and froths were always bright, My happy home I
on sweet bells, thy notes of love, And with their o - ver a - come them, Their notes of love of

lost so well, To me how love-ly was the sight, The ar - age gave shed sweet perfume, The
days gone by, And long, long a-go, I was-der near the spot, It

bells ring out their merry lay, Be - low - ad when it was too soon, — Too soon, to know that
when-per-ill, for, get me not, And when shall I see you the love, Of home, how bright as

Copyright 1916 by Theo. Krieger &

Also published for Sopranos or Tenors, in D minor

can for eyes - No sound I hear of light go-tar, Like mag-ic wa - ve from a - far, In
Heaven a-bove, No sound I hear of light go-tar, Like mag-ic wa - ve from a - far, In

heart's - by dream still let me see, get With her - en comes a - hat no more No sound I hear of
heart's - by dream still let me see, get With her - en comes a - hat no more No sound I hear of

light go-tar, - Like mag-ic wa - ve from a - far, In blue - old years old that a -
light go-tar, - Like mag-ic wa - ve from a - far, In blue - old years old that a -

been me, sweet lovely ones — Those bell-tongued bells of ring a - go.
have me, sweet lovely ones — Those bell-tongued bells of ring a - go.

5383

N^o 4703 The Bells of Bethlehem.

[illegible]

Justifiably

GEORGE LOWELL TRACY

WILLIAM HERBERT GARDNER

JOYFULLY.

GEORGE LOWELL TRACY.

Me - thought in vi - an - a - pleant, The bells of Ba - ble - lon Rang

out a hor - ri - ble mes - sage Un - to the Son of men. The white - robe an - gels bore it To

all the Lords of Earth, And all the heav - en sang praises Of Christ the Sav - iour's birth.

Also published for High Voice in A-Flat.
Obligato parts for Violon and Cello may be had in either key. Price 10 cents net.
Copyright, 1904, by The Evening Star.

World Copyright Bureau

Modernism

Moderate

"Praise! Praise! Praise!" sing the Heils of Hei-ls-ten "Glorie! Glorie! Lobe! your Godking!"

Sons of Man Christ, the Re-deem-er great-est to all.

Why do ye fal-ter? Fear not, as Him to call! Let all men be as broken! Let

war and strife now cease! And walk in the way of the Most Pious of Pious!

with organ

ORGAN
AND CHOIR

THE C

THE LARGEST MEDIAN
IN THE WORLD

1

1998, 1999, 2000, 2001, 2002, 2003, 2004, 2005, 2006, 2007, 2008, 2009, 2010, 2011, 2012, 2013, 2014, 2015, 2016, 2017, 2018, 2019, 2020, 2021, 2022, 2023, 2024, 2025, 2026, 2027, 2028, 2029, 2030, 2031, 2032, 2033, 2034, 2035, 2036, 2037, 2038, 2039, 2040, 2041, 2042, 2043, 2044, 2045, 2046, 2047, 2048, 2049, 2050, 2051, 2052, 2053, 2054, 2055, 2056, 2057, 2058, 2059, 2060, 2061, 2062, 2063, 2064, 2065, 2066, 2067, 2068, 2069, 2070, 2071, 2072, 2073, 2074, 2075, 2076, 2077, 2078, 2079, 2080, 2081, 2082, 2083, 2084, 2085, 2086, 2087, 2088, 2089, 2090, 2091, 2092, 2093, 2094, 2095, 2096, 2097, 2098, 2099, 2100, 2101, 2102, 2103, 2104, 2105, 2106, 2107, 2108, 2109, 2110, 2111, 2112, 2113, 2114, 2115, 2116, 2117, 2118, 2119, 2120, 2121, 2122, 2123, 2124, 2125, 2126, 2127, 2128, 2129, 2130, 2131, 2132, 2133, 2134, 2135, 2136, 2137, 2138, 2139, 2140, 2141, 2142, 2143, 2144, 2145, 2146, 2147, 2148, 2149, 2150, 2151, 2152, 2153, 2154, 2155, 2156, 2157, 2158, 2159, 2160, 2161, 2162, 2163, 2164, 2165, 2166, 2167, 2168, 2169, 2170, 2171, 2172, 2173, 2174, 2175, 2176, 2177, 2178, 2179, 2180, 2181, 2182, 2183, 2184, 2185, 2186, 2187, 2188, 2189, 2190, 2191, 2192, 2193, 2194, 2195, 2196, 2197, 2198, 2199, 2200, 2201, 2202, 2203, 2204, 2205, 2206, 2207, 2208, 2209, 2210, 2211, 2212, 2213, 2214, 2215, 2216, 2217, 2218, 2219, 2220, 2221, 2222, 2223, 2224, 2225, 2226, 2227, 2228, 2229, 2230, 2231, 2232, 2233, 2234, 2235, 2236, 2237, 2238, 2239, 2240, 2241, 2242, 2243, 2244, 2245, 2246, 2247, 2248, 2249, 2250, 2251, 2252, 2253, 2254, 2255, 2256, 2257, 2258, 2259, 2260, 2261, 2262, 2263, 2264, 2265, 2266, 2267, 2268, 2269, 2270, 2271, 2272, 2273, 2274, 2275, 2276, 2277, 2278, 2279, 2280, 2281, 2282, 2283, 2284, 2285, 2286, 2287, 2288, 2289, 2290, 2291, 2292, 2293, 2294, 2295, 2296, 2297, 2298, 2299, 2300, 2301, 2302, 2303, 2304, 2305, 2306, 2307, 2308, 2309, 2310, 2311, 2312, 2313, 2314, 2315, 2316, 2317, 2318, 2319, 2320, 2321, 2322, 2323, 2324, 2325, 2326, 2327, 2328, 2329, 2330, 2331, 2332, 2333, 2334, 2335, 2336, 2337, 2338, 2339, 2340, 2341, 2342, 2343, 2344, 2345, 2346, 2347, 2348, 2349, 2350, 2351, 2352, 2353, 2354, 2355, 2356, 2357, 2358, 2359, 2360, 2361, 2362, 2363, 2364, 2365, 2366, 2367, 2368, 2369, 2370, 2371, 2372, 2373, 2374, 2375, 2376, 2377, 2378, 2379, 2380, 2381, 2382, 2383, 2384, 2385, 2386, 2387, 2388, 2389, 2390, 2391, 2392, 2393, 2394, 2395, 2396, 2397, 2398, 2399, 2400, 2401, 2402, 2403, 2404, 2405, 2406, 2407, 2408, 2409, 2410, 2411, 2412, 2413, 2414, 2415, 2416, 2417, 2418, 2419, 2420, 2421, 2422, 2423, 2424, 2425, 2426, 2427, 2428, 2429, 2430, 2431, 2432, 2433, 2434, 2435, 2436, 2437, 2438, 2439, 2440, 2441, 2442, 2443, 2444, 2445, 2446, 2447, 2448, 2449, 2450, 2451, 2452, 2453, 2454, 2455, 2456, 2457, 2458, 2459, 2460, 2461, 2462, 2463, 2464, 2465, 2466, 2467, 2468, 2469, 2470, 2471, 2472, 2473, 2474, 2475, 2476, 2477, 2478, 2479, 2480, 2481, 2482, 2483, 2484, 2485, 2486, 2487, 2488, 2489, 2490, 2491, 2492, 2493, 2494, 2495, 2496, 2497, 2498, 2499, 2500, 2501, 2502, 2503, 2504, 2505, 2506, 2507, 2508, 2509, 2510, 2511, 2512, 2513, 2514, 2515, 2516, 2517, 2518, 2519, 2520, 2521, 2522, 2523, 2524, 2525, 2526, 2527, 2528, 2529, 2530, 2531, 2532, 2533, 2534, 2535, 2536, 2537, 2538, 2539, 2540, 2541, 2542, 2543, 2544, 2545, 2546, 2547, 2548, 2549, 2550, 2551, 2552, 2553, 2554, 2555, 2556, 2557, 2558, 2559, 2560, 2561, 2562, 2563, 2564, 2565, 2566, 2567, 2568, 2569, 2570, 2571, 2572, 2573, 2574, 2575, 2576, 2577, 2578, 2579, 2580, 2581, 2582, 2583, 2584, 2585, 2586, 2587, 2588, 2589, 2590, 2591, 2592, 2593, 2594, 2595, 2596, 2597, 2598, 2599, 2600, 2601, 2602, 2603, 2604, 2605, 2606, 2607, 2608, 2609, 2610, 2611, 2612, 2613, 2614, 2615, 2616, 2617, 2618, 2619, 2620, 2621, 2622, 2623, 2624, 2625, 2626, 2627, 2628, 2629, 2630, 2631, 2632, 2633, 2634, 2635, 2636, 2637, 2638, 2639, 2640, 2641, 2642, 2643, 2644, 2645, 2646, 2647, 2648, 2649, 2650, 2651, 2652, 2653, 2654, 2655, 2656, 2657, 2658, 2659, 2660, 2661, 2662, 2663, 2664, 2665, 2666, 2667, 2668, 2669, 2670, 2671, 2672, 2673, 2674, 2675, 2676, 2677, 2678, 2679, 26

STRICH & ZEIDLER PIANOS

¹ This was prepared by means of a program I reported (1990) which is by no means the fastest implementation available. For an implementation of this program, see the Appendix.

STRICH & ZEIDLER

Manufacturers of Oxyd and Uniflow Plumes

12415 81, Cor. Brook Ave., NEW YORK CITY

Thousands of Testimonials

From: *Canadian Taxation Magazine*,
Added to the Payroll Taxes at the

Standard Graded Course of Studies

Prof. W. A. R. WATERMAN

FIG. 1. Location map of the study area in the north-east of the Iberian Peninsula.

10. Oxygen 10.5 V (approx) 81.00 Feet

[illegible]

Standard studies, arranged in progressive order, selected from the best resources for the collection of

TELEPHONE, FAX, and E-MAIL INFORMATION

carefully edited, expanded, preserved and annotated, with complete directions for the application of Moser's "System of Teeth and Pickers" as the production of a master work of art.

Source: <http://www.bls.gov/news.release/whs.wk1.htm>

THE UNIVERSITY OF CHICAGO PRESS
50 EAST LEXINGTON AVENUE, NEW YORK, N.Y. 10017-2473

THEO. PRESSER  Phil. Pa.

ST. LOUIS FAIR
GRAND PRIZE

1000

WALTER BAKER
& CO.S

Chocolate and Cocoa

THE FOLLOWING
ARTICLES WERE RECEIVED FOR REVIEW
ON JANUARY 1, 1991:

THE UNIVERSITY OF CHICAGO PRESS

WALTER BAKER & Co. LTD

Bookings: **MINCHESTER** 0161 275 1111

Source: <http://www.fishbase.org>. Accessed 12/10/2011.

IVERS & POND
PIANOS

1998, 1999, 2000, 2001, 2002, 2003, 2004, 2005, 2006, 2007, 2008, 2009, 2010, 2011, 2012, 2013, 2014, 2015, 2016, 2017, 2018, 2019, 2020, 2021, 2022, 2023, 2024, 2025, 2026, 2027, 2028, 2029, 2030, 2031, 2032, 2033, 2034, 2035, 2036, 2037, 2038, 2039, 2040, 2041, 2042, 2043, 2044, 2045, 2046, 2047, 2048, 2049, 2050, 2051, 2052, 2053, 2054, 2055, 2056, 2057, 2058, 2059, 2060, 2061, 2062, 2063, 2064, 2065, 2066, 2067, 2068, 2069, 2070, 2071, 2072, 2073, 2074, 2075, 2076, 2077, 2078, 2079, 2080, 2081, 2082, 2083, 2084, 2085, 2086, 2087, 2088, 2089, 2090, 2091, 2092, 2093, 2094, 2095, 2096, 2097, 2098, 2099, 2100, 2101, 2102, 2103, 2104, 2105, 2106, 2107, 2108, 2109, 2110, 2111, 2112, 2113, 2114, 2115, 2116, 2117, 2118, 2119, 2120, 2121, 2122, 2123, 2124, 2125, 2126, 2127, 2128, 2129, 2130, 2131, 2132, 2133, 2134, 2135, 2136, 2137, 2138, 2139, 2140, 2141, 2142, 2143, 2144, 2145, 2146, 2147, 2148, 2149, 2150, 2151, 2152, 2153, 2154, 2155, 2156, 2157, 2158, 2159, 2160, 2161, 2162, 2163, 2164, 2165, 2166, 2167, 2168, 2169, 2170, 2171, 2172, 2173, 2174, 2175, 2176, 2177, 2178, 2179, 2180, 2181, 2182, 2183, 2184, 2185, 2186, 2187, 2188, 2189, 2190, 2191, 2192, 2193, 2194, 2195, 2196, 2197, 2198, 2199, 2200, 2201, 2202, 2203, 2204, 2205, 2206, 2207, 2208, 2209, 2210, 2211, 2212, 2213, 2214, 2215, 2216, 2217, 2218, 2219, 2220, 2221, 2222, 2223, 2224, 2225, 2226, 2227, 2228, 2229, 2230, 2231, 2232, 2233, 2234, 2235, 2236, 2237, 2238, 2239, 2240, 2241, 2242, 2243, 2244, 2245, 2246, 2247, 2248, 2249, 2250, 2251, 2252, 2253, 2254, 2255, 2256, 2257, 2258, 2259, 2260, 2261, 2262, 2263, 2264, 2265, 2266, 2267, 2268, 2269, 2270, 2271, 2272, 2273, 2274, 2275, 2276, 2277, 2278, 2279, 2280, 2281, 2282, 2283, 2284, 2285, 2286, 2287, 2288, 2289, 2290, 2291, 2292, 2293, 2294, 2295, 2296, 2297, 2298, 2299, 2300, 2301, 2302, 2303, 2304, 2305, 2306, 2307, 2308, 2309, 2310, 2311, 2312, 2313, 2314, 2315, 2316, 2317, 2318, 2319, 2320, 2321, 2322, 2323, 2324, 2325, 2326, 2327, 2328, 2329, 2330, 2331, 2332, 2333, 2334, 2335, 2336, 2337, 2338, 2339, 2340, 2341, 2342, 2343, 2344, 2345, 2346, 2347, 2348, 2349, 2350, 2351, 2352, 2353, 2354, 2355, 2356, 2357, 2358, 2359, 2360, 2361, 2362, 2363, 2364, 2365, 2366, 2367, 2368, 2369, 2370, 2371, 2372, 2373, 2374, 2375, 2376, 2377, 2378, 2379, 2380, 2381, 2382, 2383, 2384, 2385, 2386, 2387, 2388, 2389, 2390, 2391, 2392, 2393, 2394, 2395, 2396, 2397, 2398, 2399, 2400, 2401, 2402, 2403, 2404, 2405, 2406, 2407, 2408, 2409, 2410, 2411, 2412, 2413, 2414, 2415, 2416, 2417, 2418, 2419, 2420, 2421, 2422, 2423, 2424, 2425, 2426, 2427, 2428, 2429, 2430, 2431, 2432, 2433, 2434, 2435, 2436, 2437, 2438, 2439, 2440, 2441, 2442, 2443, 2444, 2445, 2446, 2447, 2448, 2449, 2450, 2451, 2452, 2453, 2454, 2455, 2456, 2457, 2458, 2459, 2460, 2461, 2462, 2463, 2464, 2465, 2466, 2467, 2468, 2469, 2470, 2471, 2472, 2473, 2474, 2475, 2476, 2477, 2478, 2479, 2480, 2481, 2482, 2483, 2484, 2485, 2486, 2487, 2488, 2489, 2490, 2491, 2492, 2493, 2494, 2495, 2496, 2497, 2498, 2499, 2500, 2501, 2502, 2503, 2504, 2505, 2506, 2507, 2508, 2509, 2510, 2511, 2512, 2513, 2514, 2515, 2516, 2517, 2518, 2519, 2520, 2521, 2522, 2523, 2524, 2525, 2526, 2527, 2528, 2529, 2530, 2531, 2532, 2533, 2534, 2535, 2536, 2537, 2538, 2539, 2540, 2541, 2542, 2543, 2544, 2545, 2546, 2547, 2548, 2549, 2550, 2551, 2552, 2553, 2554, 2555, 2556, 2557, 2558, 2559, 2560, 2561, 2562, 2563, 2564, 2565, 2566, 2567, 2568, 2569, 2570, 2571, 2572, 2573, 2574, 2575, 2576, 2577, 2578, 2579, 2580, 2581, 2582, 2583, 2584, 2585, 2586, 2587, 2588, 2589, 2590, 2591, 2592, 2593, 2594, 2595, 2596, 2597, 2598, 2599, 2600, 2601, 2602, 2603, 2604, 2605, 2606, 2607, 2608, 2609, 2610, 2611, 2612, 2613, 2614, 2615, 2616, 2617, 2618, 2619, 2620, 2621, 2622, 2623, 2624, 2625, 2626, 2627, 2628, 2629, 2630, 2631, 2632, 2633, 2634, 2635, 2636, 2637, 2638, 2639, 2640, 2641, 2642, 2643, 2644, 2645, 2646, 2647, 2648, 2649, 2650, 2651, 2652, 2653, 2654, 2655, 2656, 2657, 2658, 2659, 2660, 2661, 2662, 2663, 2664, 2665, 2666, 2667, 2668, 2669, 2670, 2671, 2672, 2673, 2674, 2675, 2676, 2677, 2678, 2679, 26

[illegible]

For a married person, the biggest of life's pleasures—being in the company of a close friend—can be a challenge. It's a balance of giving and receiving, of being a listener and a contributor. It's a balance of being a friend and a lover. It's a balance of being a friend and a partner. It's a balance of being a friend and a family member. It's a balance of being a friend and a friend.

HOW TO USE

We have a special for you with our **SAVING 10%**
MEATS today. The first ground beef is 10% off, as is
 ground beef, pork, lamb, chicken, turkey, beef, veal, and
 all our fresh steaks. I guarantee you'll
 find it difficult to resist the meat at a 10% off price.
 Come in for ground beef, pork, lamb, chicken, turkey, beef,
 veal, and all our fresh steaks. I guarantee you'll
 find it difficult to resist the meat at a 10% off price.

IVERS & POND PLANO COMPANY,
141 Madison Street, Boston, Mass.

Vose Pianos

PAUL & SON, PAINT CO., 104 Broadway Street, Boston, Mass.