

10-19-1950

1950 Minutes of the Kings Mountain Baptist Association

Kings Mountain Baptist Association

Follow this and additional works at: <https://digitalcommons.gardner-webb.edu/kmba-minutes>



Part of the [Christian Denominations and Sects Commons](#), [Christianity Commons](#), and the [History Commons](#)

Recommended Citation

Kings Mountain Baptist Association Collection, Minutes of the Kings Mountain Baptist Association, 1950. Series 1, Box 5, University Archives, Gardner-Webb University, Boiling Springs, NC.

This Book is brought to you for free and open access by the Kings Mountain Baptist Association at Digital Commons @ Gardner-Webb University. It has been accepted for inclusion in Series 1: Kings Mountain Baptist Association Minute Books by an authorized administrator of Digital Commons @ Gardner-Webb University. For more information, please contact digitalcommons@gardner-webb.edu.

KINGS MOUNTAIN BAPTIST
ASSOCIATION

CLEVELAND COUNTY, NORTH CAROLINA
One Hundredth Annual Session

Held With

Double Springs Baptist Church—Oct. 19

Night

Gardner-Webb College—E. B. Hamrick
Auditorium—Oct. 19

Double Shoals Baptist Church—Oct. 20

Night

Grover Baptist Church—Oct. 20

1950

THE NEXT SESSION WILL BE HELD

OCTOBER 25 and 26, 1951

The First Day with the Pleasant Hill Baptist Church

The Night Session with the Temple Baptist Church

The Second Day with the Poplar Springs Baptist Church

The Woman's Missionary Union Annual Meeting will be
held with the Pleasant Grove Baptist Church next April

KINGS MOUNTAIN BAPTIST ASSOCIATION

CLEVELAND COUNTY, NORTH CAROLINA
One Hundredth Annual Session

Held With

Double Springs Baptist Church—Oct. 19

Night

Gardner-Webb College—E. B. Hamrick
Auditorium—Oct. 19

Double Shoals Baptist Church—Oct. 20

Night

Grover Baptist Church—Oct. 20

1950

THE NEXT SESSION WILL BE HELD
OCTOBER 25 and 26, 1951

The First Day with the Pleasant Hill Baptist Church

The Night Session with the Temple Baptist Church

The Second Day with the Poplar Springs Baptist Church

The Woman's Missionary Union Annual Meeting will be
held with the Pleasant Grove Baptist Church next April

— PREACHERS —

Missionary — Rev. J. R. Cantrell

Doctrinal — Rev. C. O. Greene

Inspirational — Rev. Harlan Harris



REV. JOHN W. SUTTLE

John W. Suttle has been long recognized as the Dean of Southern Baptist Preachers. He has been Pastor of the Double Springs Baptist Church since 1918. Under his leadership, the present building was erected in 1917, what was then a wonderful church building. This resulted in a period of rapid expansion and improvement for the Kingdom work.

Pastor Suttle was converted at eight years of age and joined the Beaver Dam Baptist Church of which he is a member and pastor. He has been preaching for more than sixty years. Pastor Suttle and the members of the Double Springs Baptist Church entertained the Kings Mountain Association on the first day of the Annual Session of 1950.

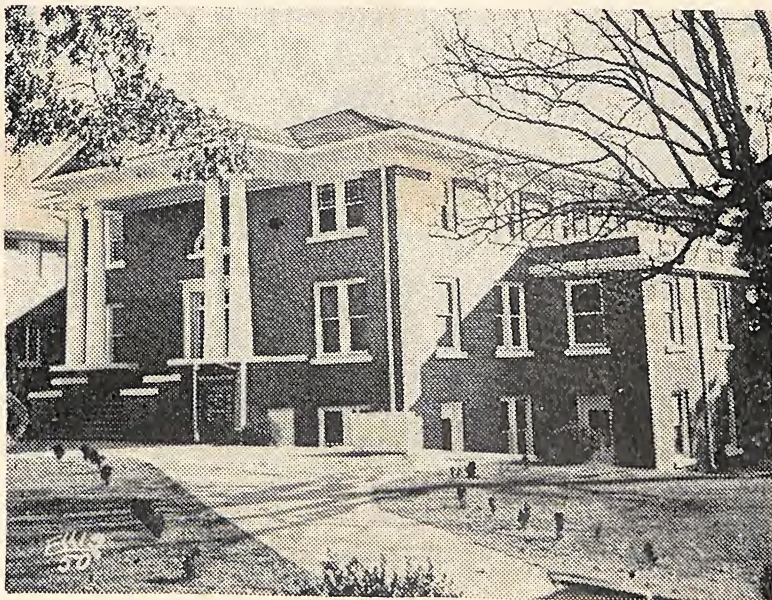

DOUBLE SPRINGS BAPTIST CHURCH

The Double Springs Baptist Church was constituted 1844 (one hundred and six years ago) the Kings Mountain Baptist Association was organized in this church in 1851 with thirteen churches as charter members. It is right that the One Hundredth Annual Session of the Kings Mountain Association should be held with the Double Springs Baptist Church.

Rev. John W. Suttle has been pastor of this church for thirty-two years and moderator of the Kings Mountain Baptist Association for thirty-eight consecutive years. He was elected first, at the Mt. Zion Baptist Church, now a member of the Gaston Association, then a member of the Kings Mountain Association—1912—and for his thirty-ninth time at Double Shoals Baptist Church this year.

The present membership of the church is 465, the total reported contribution of the church for the Association year was \$12,000.00.

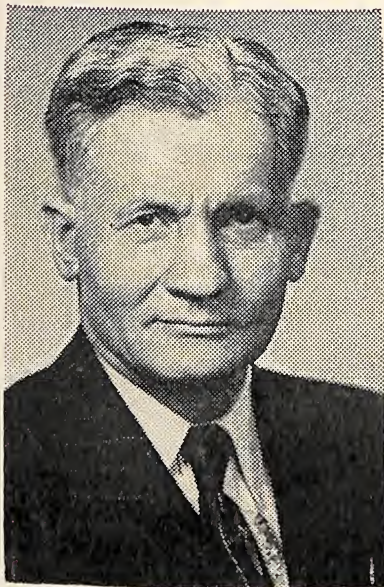

J. N. BARNETTE

J. N. Barnette, one time member of the Double Springs Baptist Church was asked to return to his old home church to deliver the Centennial Message to the One Hundredth Annual Session of the Kings Mountain Baptist Association held with the church. He accepted Christ as his Saviour about fifty years ago and joined the Double Springs Church and served there for many years.

About 25 years ago he was called to work with the Sunday School Board at Nashville, Tennessee. For these years he has been busy helping in the Sunday School work in his own Southland. He is known and loved by the Baptist people of North Carolina and of the Southern Baptist Convention.

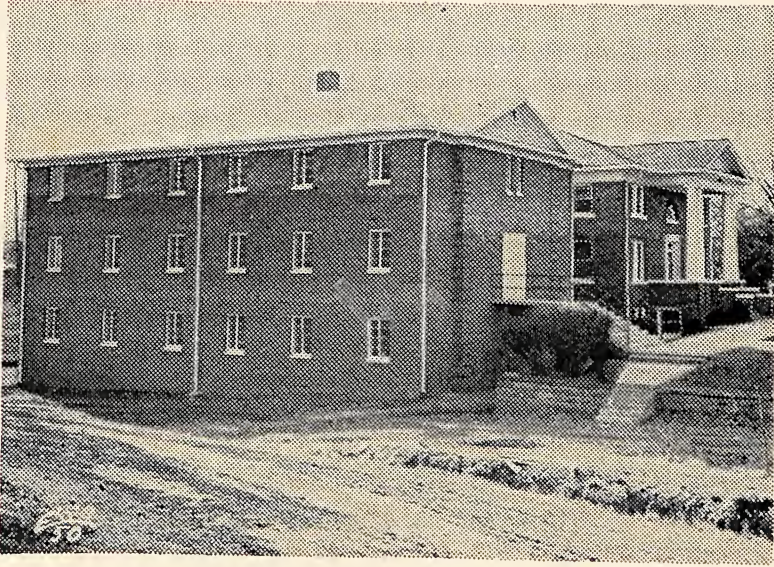

THE DOUBLE SPRINGS EDUCATIONAL BUILDING

This new Educational Sunday School Building of the Double Springs Baptist Church was erected and finished in 1950. It is a spacious three story structure beside the present Worship House.

This building has 24 Sunday School rooms, 4 department rooms, wide halls and basement rooms with a heating system for the entire building.

Sunday School Enrollment—402

Mr. Malcom Wilson—Superintendent of the Sunday School

Mr. Billy Davis—Director of the Baptist Training Union

Mrs. Malcom Wilson—President of the Woman's Missionary Union

Mr. John J. Crowder—President of the Brotherhood

Mr. J. S. Gillespie—Church Clerk

Mr. Forrest S. Crowder—Church Treasurer



REV. C. O. GREENE

Rev. C. O. Greene is a native of Cleveland County, North Carolina. He came back to this section about 2 years ago to take a field of churches as Pastor: Double Shoals, Lawndale and New Bethel. He is highly respected by the people of the church community and the people of the county and Association. He is serving as Vice-Moderator of the Kings Mountain Baptist Association. At the present time he is the President of the Pastor's and Workers Conference of the Kings Mountain Association.



DOUBLE SHOALS BAPTIST CHURCH

The Double Shoals Baptist Church was constituted in 1899. The present new building was erected in 1949. Dedicated May 28, 1950.

The Second Day of the One Hundredth Session of the Kings Mountain Association was held with this church.

Rev. C. O. Greene—Pastor

Mr. C. M. Spangler—Superintendent of Sunday School

Mr. Joe W. Bowen—Baptist Training Union Director

Mrs. C. R. Spangler—President of the Woman's Missionary Union

Mr. Warren Hoyle—President of the Brotherhood

Mr. E. B. Spangler—Church Treasurer

Mr. Forest Bowen—Church Clerk



REV. SMOOT BAKER

Rev. Smoot Baker came to this Association about four years ago. He came to Grover First Baptist Church to serve as its Pastor. Under his noble leadership the church has made much progress. He has been a member of the Mission Council of the Kings Mountain Association and has had other places of responsibility. He and his good people of the First Church of Grover entertained the Night Session of the Kings Mountain Baptist Association in 1950.

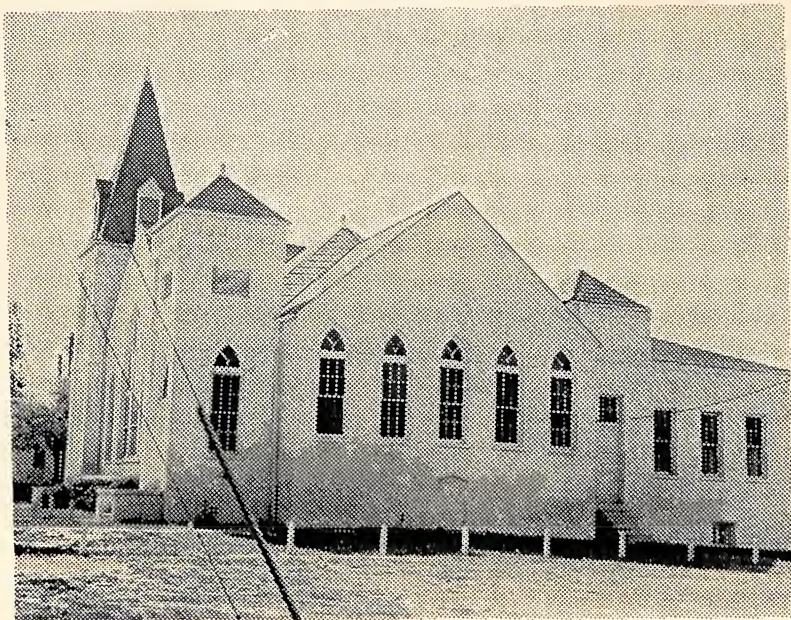

THE FIRST BAPTIST CHURCH OF GROVER

This church was organized in 1880. The present membership is 444, Sunday School enrollment is 372.

Rev. Smoot Baker—Pastor

Mr. B. T. Bird—Sunday School Superintendent

Miss Audry Hope—Baptist Training Union Director

Mrs. B. F. Bird—Woman's Missionary Union President

Mrs. J. B. Ellis—Church Treasurer

Mrs. C. E. Kilgore—Church Clerk

The Associational Baptist Training Union Director is a member of this church—Mrs. Smoot Baker.

The Superintendent of the Woman's Missionary Union of the Kings Mountain Association is also a member of the Grover Church—Mrs. B. A. Harry, Sr.

INDEX

	Page
ASSOCIATIONAL DIRECTORY	11-14
CHURCH DIRECTORY	82-87
MEMBERS OF THE GENERAL BOARD	17-21
CHURCHES & MESSENGERS	23-26
COMMITTEES	29
CONSTITUTION	27-29
CONFESSION OF FAITH	31-32
HISTORICAL DATA	88-89
MINISTERS ORDAINED DURING YEAR	82
MINISTERS NOT PASTORS IN ASSOCIATION	82
PROCEEDINGS — ASSOCIATIONAL	32-42
RULES OF ORDER	31
STUDENTS FOR MINISTRY	83
REPORTS:	
AMERICAN BIBLE SOCIETY	42
AUDITING COMMITTEE	79
NEW PASTORS	45-46
BAPTIST TRAINING UNION	65
BROTHERHOOD	46
CHRISTIAN EDUCATION	47
COOPERATIVE PROGRAM	49
CHRISTIAN LITERATURE	48
DIGEST OF CHURCH LETTERS	50
GENERAL BOARD	50-54
HOSPITAL	55-56
MINISTERING BY RADIO	57
MISSION COUNCIL	57-58
NOMINATING COMMITTEE	59-60
ORPHANAGE	61
PEAKS WITHIN 100 YEARS OF CHRISTIAN GROWTH	54-56
PUBLIC MORALS	62-63
SUNDAY SCHOOL	63-64
WOMAN'S MISSIONARY UNION	66-67
ANNUAL MINUTES OF THE W. M. U.	68-72
WORLD RELIEF	73-74
TREASURER'S	75-78
RESOLUTIONS OF APPRECIATION	78-79
IN MEMORIAM	80-81

ASSOCIATIONAL DIRECTORY

OFFICERS OF THE ASSOCIATION

Moderator—J. W. Suttle	708 W. Marion St., Shelby, N. C.
Vice-Moderator—C. O. Greene	Lawndale, N. C.
Clerk-Treasurer—Lawrence Roberts	Rt. 2, Shelby, N. C.
Historian—C. C. Padgett	Lattimore, N. C.
Chorister—Roland Leath	Shelby, N. C.
Pianist—Mrs. E. T. Bailey	Rt. 4, Shelby, N. C.
Associational Missionary—T. W. Bray	1005 Buffalo St., Shelby, N. C.
Beautification Director—Luther McSwain	Rt. 2, K. Mtn., N. C.
Visual Aid Director—Stanley Greene	Boiling Springs, N. C.
Biblical Recorder Rep.—W. L. McSwain ..	Rt. 2, Kings Mountain, N. C.
Orphanage Rep.—A. C. Hughes	Rt. 4, Shelby, N. C.
Hospital—J. R. Dover	Dover Mill, Shelby, N. C.
Superintendent of Evangelism—Harlan Harris	Shelby, N. C.

MISSION COUNCIL

FINANCE AND ADMINISTRATION:

W. W. Harris, Chr.	914 S. LaFayette St., Shelby, N. C.
Paul V. Nolan	Lawndale, N. C.
D. Boyd Cannon	Rt. 3, Shelby, N. C.
Lawrence Roberts	Shelby, N. C.

ACTIVITIES:

C. O. Greene, Chr.	Lawndale, N. C.
T. W. Fogleman	108 Fulton St., Kings Mountain, N. C.
Cline Borders	Rt. 1, Shelby, N. C.
Smoot Baker	Grover, N. C.
Lansford Jolley	Boiling Springs, N. C.
Bob Cabaniss	Rt. 5, Shelby, N. C.
Mrs. L. P. Williams	Peach St., Shelby, N. C.
Mrs. E. C. McClain	Kings Mountain, N. C.

INSTITUTIONAL AND INTERRACIAL:

E. M. Smith, Chr.	Rt. 4, Shelby, N. C.
W. T. Furr	605 Gardner St., Shelby, N. C.
Mrs. John Elliotte	Rt. 2, Shelby, N. C.

SUNDAY SCHOOL OFFICERS

General Officers

Superintendent—J. R. Howe	724 Blanton St., Shelby, N. C.
Supt. of Evangelism—Harlan Harris	405 W. Marion, Shelby, N. C.
Supt. of Vacation Bible Schools—H. B. Alexander	Rt. 3, Shelby, N. C.
Supt. of Enlargement—Wilbur Wilson	1545 Kings Rd., Shelby, N. C.
Supt. of Training—E. G. Clark	Rt. 5, Shelby, N. C.
Secretary—Mrs. Roy Propst	Rt. 5, Shelby, N. C.
Chorister—Clifford Hughes	Shelby, N. C.
Pianist—Mrs. E. T. Bailey	Rt. 4, Shelby, N. C.

Group Superintendents

Kings Mountain District—Ira Falls	Kings Mountain, N. C.
Lattimore District—E. D. Humphries	Rt. 4, Shelby, N. C.
Polkville District—T. S. Putnam	Lawndale, N. C.
Shelby District—W. B. Biggerstaff	521 E. Warren St., Shelby, N. C.

Department Leaders

Cradle Roll—Mrs. Otha Collins	Box 580, Shelby, N. C.
Nursery—Mrs. Eugene Roberts	715 N. Piedmont St., K. Mtn., N. C.
Beginners—Mrs. Tom Cobb	704 N. Washington St., Shelby, N. C.
Primary—Mrs. Forest Crowder	Lattimore, N. C.
Junior—Mrs. Clyde Bridges	521 S. LaFayette St., Shelby, N. C.
Intermediate—Miss Irene Roberts	Rt. 3, Shelby, N. C.
Young People—Kenneth Hollifield	Holly Hill, Shelby, N. C.
Adult—Rev. R. F. Lancaster	Rt. 4, Shelby, N. C.
Extension—Mr. R. W. McAbee	Shannonhouse St., Shelby, N. C.

BAPTIST TRAINING UNION OFFICERS

General Officers

Acting Director—John A. Hallman	Rt. 2, Vale, N. C.
Associate Director—John A. Hallman	Rt. 2, Vale, N. C.
Secretary—Miss Laura Porter	Highland Ave., Shelby, N. C.
Pianist—Phyllis Furr	608 Gardner St., Shelby, N. C.
Chorister—Du Faye Bridges	Rt. 4, Shelby, N. C.
Pastor Adviser—E. M. Smith	Rt. 4, Shelby, N. C.

Group Directors

Shelby—Evans Greene 613 LeGrand St., Shelby, N. C.
 Lattimore—Bryan Putnam Shelby, N. C.
 Lawndale—Warren Hoyle Rt. 5, Shelby, N. C.
 Kings Mountain—Paul Ledford Kings Mountain, N. C.

Department Leaders

Nursery—
 Beginners—Mrs. J. J. Guffey 611 Gardner St., Shelby, N. C.
 Primaries—
 Juniors—
 Intermediates—Mrs. Ralph Mauney Box 351, Shelby, N. C.
 Young People—Miss Sara Posey 933 S. Morgan St., Shelby, N. C.
 Adult—Archie Hughes Box 619, Shelby, N. C.

GARDNER-WEBB JUNIOR COLLEGE

President—Phil L. Elliott Boiling Springs, N. C.
 Associate to the President—Ben C. Fisher Boiling Springs, N. C.
 Dean—
 Business Manager—Frank C. Richardson Boiling Springs, N. C.
 Dean of Women—Miss Mable Starnes Boiling Springs, N. C.

BROTHERHOOD

President—F. O. Champion W. Sumter St., Shelby, N. C.
 Program Vice-President—Robert Morgan Box 203, Shelby, N. C.
 Activities Vice-President—Walter Fanning Dover Mill, Shelby, N. C.
 Attendance V.-Pres.—Ollie Harris .. 108 S. Piedmont St., K. Mtn., N. C.
 Sec. & Treas.—Clifford Hughes 901 Jackson St., Shelby, N. C.
 Chorister—Roland Leath Box 1352, Shelby, N. C.

Advisory Committee

W. W. Harris 914 S. LaFayette St., Shelby, N. C.
 C. O. Greene Lawndale, N. C.
 E. M. Smith Rt. 4, Shelby, N. C.
 Harlan Harris Box 1352, Shelby, N. C.

THE WOMAN'S MISSIONARY UNION OFFICERS

Superintendent—Mrs. B. A. Harry, Sr. Grover, N. C.
 Asso. Supt.—Mrs. Roland Leath Shelby, N. C.
 Secretary—Mrs. L. H. Ledford 822 E. Marion St., Shelby, N. C.
 Treasurer—Mrs. Lowery Austell 205 Thompson St., Shelby, N. C.
 Young People Leader—Mrs. J. S. Blanton Lattimore, N. C.
 R.A. Counselor—Mr. Frank Richardson Shelby, N. C.
 G.A. Counselor—Mrs. Frank Mull Rt. 2, Shelby, N. C.
 Y.W.A. Counselor—Mrs. Dorothy B. Keeter Shelby, N. C.

Sunbeam Counselor—Mrs. Nelson Mauney .. N. Wash. St., Shelby, N. C.
 Literature Chairman—Mrs. Forest Crowder Lattimore, N. C.
 Mission Study Chmn.—Mrs. A. D. Harris Rt. 4, Shelby, N. C.
 Stewardship Chmn.—Mrs. J. R. Cantrell Boiling Springs, N. C.
 Community Mission Chmn.—Mrs. Roy Propst ---- Rt. 4, Shelby, N. C.
 Margaret Fund Chmn.—Mrs. O. P. Hamrick ---- Boiling Springs, N. C.
 B.W.C. Advisor—Mrs. B. F. Bird Grover, N. C.

COMMITTEES

Standing Nominating Committee

Rev. C. C. Crow—Chairman Earl, N. C.
 Mrs. Broughton McGinnis Rt. 4, Shelby, N. C.
 Mrs. E. G. Spurling Fallston, N. C.
 Mr. J. C. Washburn Rt. 4, Shelby, N. C.
 Mr. Carver Wood 511 E. Suttle St., Shelby, N. C.

The House and Ground Committee for Home of Missionary

Rev. E. D. Hicks—Chairman 1012 Buffalo St., Shelby, N. C.
 Mrs. L. H. Ledford 822 E. Marion St., Shelby, N. C.
 Mr. L. H. Britain Lawndale, N. C.

Auditing Committee

Sam B. Wilson—Chairman 926 E. Marion St., Shelby, N. C.
 L. E. Abbott Crescent Hill Rd., Kings Mountain, N. C.
 E. G. Spurling Fallston, N. C.

Trustees

O. M. Mull—Chairman 115½ N. LaFayette St., Shelby, N. C.
 J. B. Keeter Cleveland Ave., Kings Mountain, N. C.
 C. E. Byers Grover, N. C.

AUXILIARY MEETING

The Woman's Missionary Union holds an annual meeting, April of each year. A full report of the last annual meeting will be found under Woman's Missionary Union Report. The next Annual Meeting will be held with the Pleasant Grove Baptist Church in April, 1951.

THE GENERAL BOARD

The Association has a General Board that meets during each month of the year to do work of the Association between its sessions. This Board consists of two members from each church, the pastor, general officers of the Association, the head of each department, President of the Gardner-Webb College, and the members of the Associational Missions Council.

SUGGESTED CALENDAR OF ACTIVITIES FOR 1951

- December 1950: 4 —Pastors Conference, Shelby First
4 —Associational Night B.T.U. ("M" Night).
4-8—Week of Prayer and Lottie Moon Offering.
10 —Sunday School Group Meetings.
18 —General Board Meeting, Shelby First.
31 —B.S.U. Night in the Churches.
- January 1951: 1 —Pastors Conference, Shelby First.
15 —General Board Meeting, Shelby First.
21 —B.T.U. General Officers Meeting.
Brotherhood Meeting.
- February 1951: 5 —Pastor's Conference, Shelby First.
12 —Associational S. S. Officers Meeting.
13 —B.T.U. Officers and Leaders Council Meeting.
18 —General Board Meeting, First, Shelby.
26 —Associational Wide Sunday School Meeting.
- March 1951: 5 —Pastor's Conference, Shelby First.
13 —B.T.U. Associational Group Meetings.
13-15 —W.M.U. State Meeting.
18 —General Board Meeting, Shelby First.
25 —Home and Foreign Mission Day in the Sunday
Schools.
25 —Through April 8 Simultaneous Evangelistic Cru-
sade.
- April 1951: 2 Pastor's Conference, Shelby First.
15 —B.T.U. General Officers Meeting.
16 —General Board Meeting, Shelby First.
W.M.U. Annual Meeting, Pleasant Grove.
Brotherhood Meeting.

- May 1951: 7 —Pastor's Conference, Shelby First.
 13 —Hospital Day in The Churches. (Mother's Day)
 14 —Sunday School Associational Officers Meeting.
 15 —B.T.U. Officers and Leaders Council Meeting.
 21 —General Board Meeting, Shelby First.
 28 —Sunday School Group Meetings.
- June 1951: 4 —Pastor's Conference, Shelby First.
 12 —B.Y.U. Group Meeting.
 18 —General Board Meeting, Shelby First
 24 —Special Hospital Day.
- July 1951 2 —Pastor's Conference Meeting, Shelby First.
 15 —B.Y.U. General Officers Meeting.
 16 —General Board Meeting, Shelby First.
 Brotherhood Meeting.
- August 1951: 14 —B.T.U. Officers and Leaders Council
 20 —General Board Meeting, Shelby First.
- September 1951: 3 —Pastor's Conference, Shelby First.
 11 —Associational B.T.U. Officers Meeting.
 11 —B.T.U. Group Meetings.
 17 —General Board Meeting, Shelby First.
 24 —Associational Wide Sunday School Meeting.
- October 1951: 8 —Pastor's Conference, Shelby First.
 21 —B.T.U. General Officers Meeting.
 22 —General Board Meeting, Shelby First.
 25-26 —Kings Mountain Associational Meeting.
 Brotherhood Meeting.
 28 —State Mission Day in the Churches.
- November 1951: 5 —Pastor's Conference, Shelby First.
 13 —B.T.U. Officers and Leaders Council.
 18 —Orphanage Day in the Churches.
 19 —General Board Meeting, Shelby First.
 20 —Associational Sunday School Officers Meeting.
 22 —Thanksgiving Day.
- December 1951: 3 —Pastor's Conference, Shelby First.
 3-7—W.M.U. Week of Prayer, Lottie Moon Christ-
 mas Offering.
 11 —B.T.U. Group Meetings.
 17 —General Board Meeting, Shelby First.
 30 —B.S.U. Night in the Churches.

THE MEMBERS OF THE GENERAL BOARD

Members from the Churches

CHURCH	ADDRESS
ALLEN MEMORIAL	
J. C. Fortenberry	Rt. 1., Grover, N. C.
Mrs. Brady Lail	Rt. 1, Grover, N. C.
BEAVER DAM	
E. D. Humphries	Rt. 4, Shelby, N. C.
Schieman McSwain	Rt. 4, Shelby, N. C.
BETHLEHEM	
Mrs. Rush Dixon	Rt. 2, Kings Mountain, N. C.
Mrs. Earl Morris	Rt. 2, Kings Mountain, N. C.
BETHANY	
S. M. Beam	Rt. 1, Grover, N. C.
W. D. Childers	Box 321, Grover, N. C.
R. D. Goforth	Rt. 1, Grover, N. C.
BOILING SPRINGS	
A. I. Jolley	Boiling Springs, N. C.
B. G. Beason	Boiling Springs, N. C.
BUFFALO	
J. W. McGinnis	Rt. 1, Shelby, N. C.
J. W. Blanton	Rt. 1, Shelby, N. C.
CARPENTER'S GROVE	
D. C. Carpenter	Rt. 1, Belwood, N. C.
E. L. Propst	Rt. 3, Lawndale, N. C.
CASAR	
Jesse King	Rt. 1, Lawndale, N. C.
L. C. Walker	Rt. 1, Lawndale, N. C.
COMMUNITY	
Deward Walker	Rt. 1, Lawndale, N. C.
W. F. Lowrance	Rt. 1, Lawndale, N. C.
DAVID	
Perry H. McSwain	Kings Mountain, N. C.
L. V. Hoyle	Kings Mountain, N. C.
DOUBLE SHOALS	
Betty Scism	Box 61, Shelby, N. C.
Mrs. Fred Cornwell	Rt. 2, Lawndale, N. C.

DOUBLE SPRINGS

J. C. Washburn ----- Rt. 4, Shelby, N. C.
 C. B. Greene ----- Rt. 4, Shelby, N. C.

ELIZABETH

John A. Blanton ----- Rt. 3, Shelby, N. C.
 Charles W. Spake ----- 910 Hawthorn St., Shelby, N. C.

FALLSTON

J. C. Royster ----- Rt. 5, Shelby, N. C.
 Mrs. Stough Beam ----- Fallston, N. C.

FLINT HILL

Austin Anthony ----- Rt. 3, Shelby, N. C.
 Carl Weaver ----- Rt. 2, Shelby, N. C.

GROVER

Hugh L. Borders ----- Grover, N. C.
 Mrs. J. B. Ellis ----- Grover, N. C.

KINGS MOUNTAIN FIRST

T. L. Cashwell, Jr. ----- Kings Mountain, N. C.

KINGS MOUNTAIN SECOND

J. C. King ----- Rt. 1, Kings Mountain, N. C.
 O. R. Gladen ----- Box 241, Kings Mountain, N. C.

KINGS MOUNTAIN MACEDONIA

Rev. R. L. Hardin ----- Rt. 2, Kings Mountain, N. C.
 C. O. White ----- Rt. 2, Kings Mountain, N. C.
 J. B. Franks ----- Rt. 2, Kings Mountain, N. C.

KINGS MOUNTAIN TEMPLE

Mrs. Ernest O. Huffstettler -- 207 Walker St., Kings Mountain, N. C.
 M. E. Hope ----- Gaston St., Kings Mountain, N. C.

KINGS MOUNTAIN WESTOVER

Rev. B. H. Matthews ----- Rt. 2, Kings Mountain, N. C.
 Mrs. B. H. Matthews ----- Rt. 2, Kings Mountain, N. C.

LATTIMORE

L. C. Toms ----- Lattimore, N. C.
 Mrs. N. B. Lee ----- Lattimore, N. C.
 Miss Lola Martin ----- Lattimore, N. C.

LAWNDALE

Mrs. Fred Denton ----- Lawndale, N. C.
 Mrs. Grover Eskridge ----- Lawndale, N. C.

LOVE VALLEY

R. R. Van Dyke ----- Rt. 2, Kings Mountain, N. C.
Mrs. Lether Van Dyke ----- Rt. 2, Kings Mountain, N. C.
Rev. E. M. Redding ----- Rt. 2, Gastonia, N. C.

MT. SINAI

L. Y. Putnam ----- Rt. 2, Shelby, N. C.
Andrew Hunt ----- Rt. 2, Shelby, N. C.

MULLS CHAPEL

Walter Hoyle ----- Rt. 5, Shelby, N. C.
C. A. Eddins ----- Rt. 5, Shelby, N. C.
L. R. Whitaker ----- Rt. 5, Shelby, N. C.

NEW BETHEL

Robert Cline ----- Fallston, N. C.
Boyd Beam ----- Rt. 3, Lawndale, N. C.

NEW BUFFALO

J. E. McGunis ----- Box 486, Shelby, N. C.
E. F. Martin ----- Box 14, Earl, N. C.

NEW CAMP CREEK

Willie Davis ----- Rt. 1, Shelby, N. C.
Willie Sheppard ----- Rt. 1, Shelby, N. C.

NEW HOPE

R. G. Turner ----- Rt. 2, Shelby, N. C.
R. L. Nichols ----- Earl, N. C.

NEW PROSPECT

E. G. Clark ----- Shelby, N. C.
Willie Wright ----- Shelby, N. C.

NORMAN GROVE

Mrs. J. P. Boggs ----- Rt. 2, Lawndale, N. C.
Robert Warlick ----- Belwood, N. C.

NORTH BROOK

A. F. Houser ----- Rt. 2, Vale, N. C.
Tom H. Wehunt ----- Rt. 1, Cherryville, N. C.

OAK GROVE

J. S. Ware ----- Rt. 3, Kings Mountain, N. C.
W. C. Blanton ----- Rt. 3, Kings Mountain, N. C.

OAK VIEW

T. L. Spearman ----- Rt. 1, Kings Mountain, N. C.
Mrs. E. O. Gore ----- Rt. 1, Kings Mountain, N. C.

PATTERSON GROVE

Grady Scism ----- Rt. 1, Kings Mountain, N. C.
 Travis Wright ----- Rt. 3, Kings Mountain, N. C.

PATTERSON SPRINGS

George Borders ----- Patterson Springs, N. C.
 Alonzo Dellinger ----- Rt. 1, Grover, N. C.

PLAINS VIEW

Henry Bingham ----- Rt. 2, Lawndale, N. C.
 Raeford Wright ----- Rt. 2, Lawndale, N. C.

PLEASANT GROVE

Mrs. Max Gardner ----- Rt. 5, Shelby, N. C.
 Mrs. C. E. Elliott ----- Rt. 5, Shelby, N. C.

PLEASANT HILL

Thurman Martin ----- Rt. 1, Grover, N. C.
 Frank Cornwell ----- Rt. 2, Kings Mountain, N. C.

PLEASANT RIDGE

G. C. McClure ----- Rt. 4, Shelby, N. C.
 Mrs. Yates Hamrick ----- Star Route, Lattimore, N. C.

POLKVILLE

Mrs. W. Y. Horn ----- Rt. 1, Lawndale, N. C.
 Mrs. Palmer Gold ----- Polkville, N. C.

POPLAR SPRINGS

Cree Hamrick ----- Rt. 2, Shelby, N. C.
 A. T. Hamrick ----- 740 W. Warren St., Shelby, N. C.

PUTNAM MEMORIAL

Mrs. J. R. Webber ----- Rt. 3, Shelby, N. C.
 Mrs. C. A. Jones, Jr. ----- Rt. 3, Shelby, N. C.

ROSS GROVE

Mrs. L. H. Ledford ----- E. Marion St., Shelby, N. C.
 Mrs. Roy Wilson ----- Rt. 5, Shelby, N. C.

SANDY PLAIN

T. O. Wiggins ----- Rt. 4, Shelby, N. C.
 S. D. Whitaker ----- Rt. 4, Shelby, N. C.

SHELBY FIRST

Rev. H. E. Waldrop ----- 409 N. Washington St., Shelby, N. C.
 L. J. Baley, Jr. ----- Box 60, Shelby, N. C.

SHELBY SECOND

G. V. Hawkins ----- 713 S. LaFayette St., Shelby, N. C.
 Mrs. R. J. Lynn ----- 1104 S. Morgan St., Shelby, N. C.

SHELBY BETHEL

C. O. Bridges ----- 113 W. Sumter St., Shelby, N. C.
Jake Wilson ----- Gardner St., Shelby, N. C.

SHELBY CALVARY

R. E. Moss ----- 306 Ford St., Shelby, N. C.
W. C. Cartee ----- 506 Blanton St., Shelby, N. C.

SHELBY DOVER

B. E. Price ----- Ora Mill Store, Shelby, N. C.
W. H. Jackson ----- Dover Mill, Shelby, N. C.
Rev. Ernest M. Smith ----- Rt. 4, Shelby, N. C.

SHELBY EASTSIDE

W. B. Biggerstaff ----- 521 Warren St., Shelby, N. C.
Miss Vivian Dover ----- 211 S. DeKalb St., Shelby, N. C.

SHELBY HIGHLAND

John McSwain ----- Shelby, N. C.
Jake Terris ----- Shelby, N. C.

UNION

J. D. Grigg ----- Rt. 5, Shelby, N. C.
Rufus Weathers ----- Rt. 5, Shelby, N. C.

VICTORY

J. D. Martin ----- Rt. 1, Grover, N. C.
Robert Estes ----- Grover, N. C.

WACO

Mrs. W. H. Lutz ----- Waco, N. C.
Mrs. Stough Miller ----- Rt. 2, Cherryville, N. C.

WALLACE GROVE

Tom Causby ----- Rt. 1, Shelby, N. C.
R. K. Blankenship ----- Rt., Shelby, N. C.

ZION

Walter Davis ----- Rt. 5, Shelby, N. C.
G. P. Irvin ----- 1012 N. LaFayette St., Shelby, N. C.

ZOAR

O. L. McSwain ----- 115 Broad St., Shelby, N. C.
Robert Rippy ----- 805 S. Washington St., Shelby, N. C.

SHELBY KING'S CHAPEL

Mrs. L. P. Williams ----- Peach St., Shelby, N. C.
Mrs. Patrick Osborne ----- 114 Chestnut St., Shelby, N. C.

BEN'S

Horace E. Bowers ----- Rt. 1, Kings Mountain, N. C.
Charlie Bumgardner ----- Rt. 2, Kings Mountain, N. C.

Pastors Members of the General Board

Austin, B. F.	601 Piedmont Ave., Kings Mountain, N. C.
Alexander, H. B.	Rt. 3, Shelby, N. C.
Blalock, Jesse	Rt. 4, Shelby, N. C.
Bray, T. W.	1005 Buffalo St., Shelby, N. C.
Camp, W. G.	Mooreboro, N. C.
Cantrell, J. R.	Boiling Springs, N. C.
Cannon, D. Boyd	Rt. 3, Shelby, N. C.
Cashwell, T. L., Jr.	Kings Mountain, N. C.
Conrad, M. A.	Rt. 2, Shelby, N. C.
Crow, C. C.	Earl, N. C.
Dellinger, Coy H.	Crouse, N. C.
Digh, D. W.	209 Gidney St., Shelby, N. C.
Dobbins, Paul B.	Rt. 5, Gaffney, S. C.
Farrar, John S.	Earl, N. C.
Fogleman, T. W.	108 Fulton St., Kings Mountain, N. C.
Furr, W. T.	608 Gardner St., Shelby, N. C.
Gibson, M. E.	Box 212, Boiling Springs, N. C.
Goare, J. C.	Fallston, N. C.
Greene, C. O.	Lawndale, N. C.
Hallman, John A.	Rt. 2, Vale, N. C.
Hardin, N. S.	Rt. 3, Shelby, N. C.
Hardin, R. L.	Rt. 2, Kings Mountain, N. C.
Harrill, Hugh F.	Rt. 4, Shelby, N. C.
Harris, Harlan H.	Box 1352, Shelby, N. C.
Harris, W. W.	914 S. LaFayette St., Shelby, N. C.
Hicks, E. B.	1012 Buffalo St., Shelby, N. C.
Hollar, Floyd	Box 375, Kings Mountain, N. C.
Howe, J. R.	724 Blanton St., Shelby, N. C.
Hughes, Archie	Rt. 4, Shelby, N. C.
Jenkins, J. L.	Boiling Springs N. C.
Kiser, A. M.	Waco, N. C.
Knight, C. W.	530 Southway Dr., Charlotte, N. C.
Matthew, Broadus	Rt. 2, Kings Mountain, N. C.
McDaniel, E. L.	Rt. 1, Ellenboro, N. C.
McSwain, W. L.	Rt. 2, Kings Mountain, N. C.
Monroe, W. F.	Waco Rd., Kings Mountain, N. C.
Oxford, C. E.	Rt. 1, Kings Mountain, N. C.
Painter, J. L.	Sadie Mill, Rt. 1, Kings Mountain, N. C.
Redding, Earl M.	Rt. 2, Gastonia, N. C.
Roberts, Lawrence	Rt. 2, Shelby, N. C.
Sailors, L. E.	Rt. 1, Mooreboro, N. C.
Smith, E. M.	Rt. 4, Shelby, N. C.
Suttle, J. W.	708 W. Marion St., Shelby, N. C.
Tarlton, W. V.	Rt. 5, Shelby, N. C.
Taylor, Thomas D.	Rt. 2, Lawndale, N. C.
Teague, G. C.	Rt. 5, Shelby, N. C.
Walker, Roy	Box 393, Cherryville, N. C.
Williams, O. B.	Rt. 1, Shelby, N. C.

Members of the Departments

Baker, Mrs. Smoot, B.T.U. Director	Grover, N. C.
Champion, F. O., Brotherhood President ..	W. Sumter St., Shelby, N. C.
Elliott, Phil L., Pres. of the G-W College	Boiling Springs, N. C.
Greene, Stanley, Visual Aid Director	Boiling Springs, N. C.
Harry, Mrs. B. A., Sr., W.M.U. Supt.	Grover, N. C.
Howe, J. R., S. S. Supt.	724 Blanton St., Shelby, N. C.
McSwain, Luther, Beautification	Rt. 2, Kings Mountain, N. C.

Assistant Pastors and Educational Directors

Dover, Vivian—Shelby Eastside	211 S. DeKalb St., Shelby, N. C.
Jolley, Lansford—Boiling Springs	Boiling Springs, N. C.
Leath, Roland—Shelby First	Box 1352, Shelby, N. C.
McGinnis, J. E.—New Buffalo	Box 486, Shelby, N. C.
Newman, Betty—Shelby Dover	Rt. 4, Shelby, N. C.
Posey, Sara—Shelby Second	933 S. Morgan St., Shelby, N. C.
Teague, Lula Mae—K. Mtn. First	309 E. Kings St., K. Mtn., N. C.

MESSENGERS ATTENDING THE 1950

SESSION OF THE ASSOCIATION

ALLEN MEMORIAL—J. C. Fortenberry, Garland Jones.

BEAVER DAM—Albert Narville, Claude Brown, Mrs. Claude Brown, Mrs. Ishmael Weaver, Mrs. Broughton McGinnis, E. D. Humphries, C. A. McSwain.

BETHLEHEM—Butler Dixon, Mrs. Hal Morris, Mrs. Earl Morris, Mrs. J. S. McSwain, Earl Morris, J. S. McSwain, Miss Phylis Lail, Miss Frances Huffstetler, Miss Ruth McDaniel, and Rev. T. W. Fogleman.

BETHANY—R. H. Ponder, S. M. Beam, W. D. Childers, R. D. Goforth.

BOILING SPRINGS—Dr. W. W. Washburn, Miss Mable Starnes, Mrs. Hal B. Greene, Mrs. M. A. Jolley, Felix Hamrick, Miss Edna Hamrick, J. L. Lovelace, and Rev. J. L. Jenkins.

BUFFALO—Mrs. Boyd Wilson, Mrs. Jessie Porter, Mrs. John McGinnis, W. C. Vumillion, and Lester Blanton.

CARPENTER'S GROVE—E. L. Propst, Boyd Warlick, Edgar Cook, and Rev. Archie Hughes.

CASAR—A. A. Pruett, Mrs. C. A. Wortman, Mrs. C. A. Brittain, W. G. Murray, J. C. Downs, and Rev. M. E. Gibson.

COMMUNITY—Deward Walker, Mrs. Deward Walker, and Miss Besie Parker.

DAVID—Mrs. A. L. Deveney, Mrs. W. W. Moss, Perry H. McSwain, and Rev. W. L. McSwain.

DOUBLE SHOALS—A. S. Spangler, C. R. Spangler, Joe Bowen, Ralph Spangler, Ralph Harrill, E. Y. Spangler, and Clyde Cornwell.

DOUBLE SPRINGS—J. C. Washburn, C. C. Padgett, Mrs. Charles Stockton, Mrs. Edna Washburn, R. K. Jones, Mrs. C. C. Padgett, B. B. Scruggs, Mrs. Marshall Brooks, Mrs. Earl Beam, A. L. Carlton, Billie Davis, H. D. Bridges, J. W. Bell, and Lowell McSwain.

ELIZABETH—P. M. Mauney, Cline Borders, Mrs. G. A. Spake, E. L. Beam, Mrs. R. D. Hord, John A. Blanton, Mrs. Raymond Cline, and Rev. & Mrs. D. Boyd Cannon.

FALLSTON—D. S. Hamrick, Mrs. C. S. Elliott, Wyte Royster, E. G. Spurling, C. L. Hoyle, Mrs. L. E. Willis, C. S. Elliott, Mrs. G. S. Royster, and Rev. J. C. Goare.

FLINT HILL—Mrs. Rex Ledbetter, Mrs. M. C. Conrad, L. N. Harrill, Rev. M. A. Conrad.

GROVER FIRST—A. F. Collins, Mrs. C. E. Kilgore, C. H. Turner, Mrs. Smoot Baker, Mrs. B. A. Harry, Rev. Smoot Baker.

KINGS MOUNTAIN FIRST—W. A. Williams, E. C. McClain, J. R. Roberts, J. L. Teague, Mrs. T. L. Cashwell, Jr., Mrs. W. F. McGill, Mrs. E. C. McClain, Mrs. I. A. McGill, Mrs. Guy Barnette, Mrs. A. M. Hicks, and Rev. T. L. Cashwell, Jr.

KINGS MOUNTAIN SECOND—Rev. W. H. Redmond, J. F. Owensby, J. C. King, Howard Allen, Mrs. Howard Allen, Mr. and Mrs. S. C. Kirby, Mrs. T. F. Ware, Mrs. J. H. Carroll, and Rev. B. F. Austin.

KINGS MOUNTAIN MACEDONIA—R. C. Franks, Miss Joyce Cloninger, and Rev. R. L. Hardin.

KINGS MOUNTAIN TEMPLE—E. B. Cook, Mrs. W. F. Monroe, and Rev. W. F. Monroe.

KINGS MOUNTAIN WESTOVER—E. B. Davis, J. R. Sanders, Rev. & Mrs. B. H. Matthews.

LATTIMORE—Mrs. N. B. Lee, Wilbur Martin, Mrs. L. C. Toms, John Blanton, Hall Fite, Charles B. Hamrick, and L. C. Toms.

LAWNDALE—Fred Denton, Tom Forney, Mrs. Tom Forney, and Jack Southard.

LOVE VALLEY—J. Redding, Rev. E. M. Redding, Mrs. E. M. Redding.

MT. SINAI—Brick Hamrick, Andrew Hunt, C. S. Bridges, Mrs. L. Y. Putnam, Miss Essie Harrill, Rev. C. C. Crow.

MULL'S CHAPEL—C. L. Wallace, Walter Hoyle, Mrs. Walter Hoyle, Mrs. Marvin McSwain, Miss Pearl Turner.

NEW BETHEL—Mrs. Boyd Beam, T. S. Putnam, Frank Spurling, Rev. & Mrs. C. O. Greene.

NEW BUFFALO—E. F. Martin, Mrs. E. F. Martin, Fred Evans, Mrs. Fred Evans.

- NEW CAMP CREEK**—T. P. Camp, J. J. Grant, Rev. L. E. Sailors.
- NEW HOPE**—Mrs. J. R. DeLoach, R. R. Crawford, B. Austell, B. H. Hopper.
- NEW PROSPECT**—Willie Wright, J. L. Allen, Yates Spurling, J. F. Poston, D. M. Beam, Mrs. Yates Spurling, E. G. Clark.
- NORMAN'S GROVE**—Dwight Benfield, DeLane Davis, Floyd Boggs, Robert Warlick, Rev. John A. Hallman.
- NORTH BROOK**—Robert Adams, Ervin Lingerfelt, Lester Self, John Goins, Mrs. Lee Bess, Rev. Coy H. Dellinger.
- OAK GROVE**—Will Watterson, Lester Canipe, Melvin Lovelace, J. S. Ware, Garmen Davis, F. C. Ware.
- OAK VIEW**—Hoyle Patton, Thelma Patton, Mary Helen Queen, Rev. Earl Oxford.
- PATTERSON GROVE**—Margie Scism, Mrs. Loyd Phifer, Mrs. Wayne Putnam, Mrs. Forest Hord, Rev. G. C. Teague.
- PATTERSON SPRINGS**—A. L. Hardin, George Borders, Mrs. Marion Camp, Rev. Jessie Blalock.
- PLAIN VIEW**—Theodore Bingham, Helen Costner, Ellis Hoyle, Mrs. Ellis Hoyle, Henry Bingham, Mrs. Coy Leonhardt.
- PLEASANT GROVE**—Pressley Grigg, V. A. Gardner, Sherman Costner, C. E. Elliott.
- PLEASANT HILL**—J. J. Neal, Thurman Martin, Mrs. J. J. Neal, Mrs. Carl Dover, W. M. Hendrick.
- PLEASANT RIDGE**—H. R. Earley, Eulan McSwain, Miles McGraw, Vernon Webb, Max McSwain, Emmett Stepp, Mrs. Hicks Gettys, Mrs. Roy Cockran, Rev. W. G. Camp.
- POLKVILLE**—Mrs. C. C. Warlick, J. D. Huggins, Mrs. V. A. Powell, Mrs. C. C. Whisnant.
- POPLAR SPRINGS**—Demas Lemmons, John Hamrick, J. D. Elliott, Miss Irene Hamrick, Miss Alder Wilson.
- PUTNAM MEMORIAL**—J. R. Webber, Rev. and Mrs. Lawrence Roberts.
- ROSS GROVE**—L. H. Ledford, Blala Blanton, J. H. Allen, Nestor Hamrick, Charlie Weathers, Mrs. T. L. Dedmon, Mrs. Lloyd Little.
- SANDY PLAINS**—Mrs. J. B. Price, Mrs. Thomas Petty, Mrs. Flay Whitaker, Mrs. Selma Dalton, Rev. Hugh Harrill.
- SHELBY FIRST**—George Dover, Mrs. R. B. Costner, Mrs. Lowery Austell, Mrs. George Carpenter, O. M. Mull, Mrs. A. B. Bonstell, George Blanton, Mrs. Sue Austell, A. D. Allen, Elisha McBryer, Rev. Harlan Harris, Roland Leath, Mrs. Roland Leath, Dr. Zeno Wall, Rev. H. E. Waldrop, Mrs. H. E. Waldrop, D. A. Tedder, L. T. Hamrick, F. O. Champion, Mrs. Hershell Greene, C. Rush Hamrick, Mal Spangler, Mrs. Nelson Mauney, Mrs. J. R. Misenheimer, P. M. Washburn, C. M. King, W. Perry Sellars, Charles Washburn, E. Y. Webb, Lee Weathers, Wilbur Wilson, Mrs. Paul Wilson.

SHELBY SECOND—Mrs. R. J. Lynn, Miss Sara Posey, J. Worth Silver, G. V. Hawkins, Mrs. Marvin Turner, Mrs. Milton Hawkins, W. S. McCurry, Mrs. Faye Allen, Rev. W. W. Harris.

SHELBY BETHEL—Rev. D. W. Digh, C. O. Bridges, Delbert Lee.

SHELBY CALVARY—R. E. Moss, W. C. Cartee, Miss Katie Hamrick, Mrs. Marvin Dixon, Mrs. J. J. Guffey, Mrs. Claud McKnight, Mrs. T. H. Smith, Rev. W. T. Furr.

SHELBY DOVER—Mrs. W. D. Johnson, Mrs. E. M. Smith, Rev. E. M. Smith, Miss Betty Newman, Mrs. J. B. Farrow, Osborne Lee.

SHELBY EASTSIDE—W. B. Biggerstaff, Hugh Conley, Mrs. Hugh Conley, H. L. Beheler, Miss Vivian Dover, Rev. E. B. Hicks.

SHELBY HIGHLAND—Jessie Harrill, Mrs. Jessie Harrill, Miss Laura Porter, Jake Terris, Mrs. Jake Terris, Rev. J. R. Howe.

SHELBY KING'S CHAPEL—Mrs. James Roberts, Mrs. J. T. Burroughs, Miss Joan Burroughs, Mrs. L. P. Williams, Mrs. C. C. White.

UNION—Mrs. A. D. Harris, Mrs. G. C. Teague, Don Elliott.

VICTORY—Mr. and Mrs. J. D. Martin, Mrs. John Dixon, Mr. and Mrs. C. F. Campton.

WACO—S. L. Dellinger, Stough Miller, John Wacaster, M. C. Whitworth, Mrs. E. H. Moss, Rev. A. M. Kiser.

WALLACE GROVE—Mrs. Maurice Carter, Mrs. Ollie Walker, R. K. Blankenship, Mrs. R. K. Blankenship.

ZION—Bob Cabaniss, Mrs. Harold Roberts, M. G. Cabaniss, Mrs. Bill Horn, Mrs. Bob Cabaniss, G. T. Cabaniss, Walter Davis, Frank Cornwell.

ZOAR—Mrs. C. P. Gardner, Burton McSwain, Cletus Brooks, Mrs. Cletus Brooks, Mrs. Cecil Humphries, Rev. H. B. Alexander.

BEN'S—Vernon Cash, Charlie Bumgardner, Rev. J. L. Painter.

VISITORS ATTENDING THE ASSOCIATION

Those representing the Denominational Work—Mr. Harvey Gibson, B.T.U. Director of the State; Mr. and Mrs. J. M. Barnett, of the Sunday School Board, Nashville, Tenn.; Mr. M. O. Thornburg, Sect. of the N. C. Brotherhood, Gastonia, N. C.; R. M. Hauss, Allied Church League; Mr. C. W. Bazemore, Asst. Editor of the Biblical Recorder, Raleigh, N. C.; M. A. Huggins, Sect. of the State Baptist Convention, Raleigh, N. C.; Mr. and Mrs. R. E. Muth, and Miss Kate Roberts, Mills Home, Thomasville, N. C.; Mrs. D. R. Sibley, Hartford, Conn.; Mr. and Mrs. G. L. Mauney, Memphis, Tenn.; Richard K. Young, Baptist Hospital; Carlyle Campbell, President of Meredith College, Raleigh, N. C.; Mrs. Foy J. Farmer, President of the Woman's Missionary Union of N. C.; Mrs. John Wacaster, W.M.U. Representative of N. C.; Hoyt Blackwell, Mars Hill College President.

Visitors from Associational

Rev. Ralph Carpenter, Rev. R. Love Dixon and Mrs. G. Y. Tate, Gaston Association; Odus M. Green, Broad River; Mrs. Mary L. Haynes, Green River; Rev. T. C. Holland, Mrs. C. H. Padgett, Mr. and Mrs. J. U. Rollins, Mrs. John Smart, Sandy Run; Mr. and Mrs. Guy Harrelson, Mt. Zion; Rev. Kenneth Snyder, Rev. Lewis E. Ludlum, Pilot Mountain; Rev. and Mrs. W. V. Tarlton, Cabarrus; Mrs. J. W. Hoover, South Fork; Mr. and Mrs. Gaines Washburn, Mecklenburg.

Methodist—Holt McPherson, Clyde R. Hoey, Mrs. J. Tom Webb, Mrs. Letha Wilson, Mrs. Louis J. Baley.

CLERKS NOTE: Only the messengers that signed cards at the Session of the Association are listed above. The visitors who are listed are those that signed visiting cards.

THE CONSTITUTION

Kings Mountain Baptist Association

Adopted—October 21, 1949

PREAMBLE: We, the messengers of Baptist Churches in the County of Cleveland, State of North Carolina, and territory adjacent thereto, do hereby propose to establish and maintain the order and rules of a district Association in conformity to the following plan:

NAME

ARTICLE 1: The name of the organization shall be the Kings Mountain Baptist Association.

MEMBERSHIP

ARTICLE 2: The Association shall be composed of Baptist Churches of Cleveland County and adjacent territory which are now members, and any other Baptist Churches which may thereafter be admitted as herein provided.

ARTICLE 3: Churches applying for membership shall agree, if received, to come under the watch-care of the Association for a period of one year or more at the discretion of the Association. During this period such churches shall be entitled to all rights and privileges of the Association except holding office and voting.

ARTICLE 4: Each church shall elect annually messengers to the appointed meeting of the Association. Such messengers must be duly certified to in the annual church letter to the Association, and appointed on the following ratio: Two messengers, in addition to the pastor, for each church having a membership not exceeding fifty, and one additional messenger for each increase of fifty or major fraction thereof, provided that the total number of messengers shall not exceed ten.

PURPOSE

ARTICLE 5: The prime purpose of this Association shall be to counsel together for the enlargement and strengthening of God's Kingdom and promoting unity and growth among the churches composing it; and by co-operating with the Baptist State Convention and the Southern Baptist Convention and their agencies in the work of Missions, Christian Education, and Social Service.

MEETINGS

ARTICLE 6: The Association shall meet annually on Thursday after the third Sunday in October and continue for two days or longer in the judgment of the Committee on Order of Business, subject to the Approval of the Association. The place of meeting shall be determined at the previous session.

OFFICERS

ARTICLE 7: The officers of the Association shall be a Moderator, Vice Moderator, Clerk-Treasurer, and Historian, all of whom shall be elected annually by the Association at its annual meeting and hold office until their successors are elected.

DUTIES OF OFFICERS

ARTICLE 8: It shall be the duty of the Moderator to, in advance of, the annual meeting, communicate with the host churches requesting that they appoint from their church membership a committee on enrolment; to open the meetings punctually at the appointed time; to appoint a committee on committees in the opening session; to enforce the rules; to preserve order; and to exercise all the prerogatives of a presiding officer according to the principles of established parliamentary usage.

ARTICLE 9: It shall be the duty of the Vice Moderator to discharge the duties of the Moderator in his absence.

ARTICLE 10: It shall be the duty of the Historian to collect and put in some durable form all facts of particular interest about each of the member churches and report at each session of the Association.

ARTICLE 11: It shall be the duty of the Clerk-Treasurer to keep an accurate record of the proceedings of the Association; to superintend the printing and distribution of the minutes; to keep on file the printed minutes and other important documents belonging to the Association; to receive and pay over to the proper parties all the money contributed direct to the Association, and make an annual report to the Association. For his services he shall be paid annually an amount recommended by the Finance Committee and approved by the Association.

COMMITTEES AND THEIR DUTIES

ARTICLE 12: The committees of the Association shall be divided into three categories:

SECTION A. Those appointed in advance of the annual meeting:

1. A Committee on Enrolment appointed as prescribed in Article 8; and any others he may deem advisable or necessary.

SECTION B. Those named to report at the annual meeting at which they were appointed:

1. A Committee on Committees appointed as prescribed in Article 8. It shall be the duties of this committee to appoint, a committee on Place and Preachers for the next session, a Committee on Resolutions, and any other deemed advisable.
2. Committee on Place and Preacher, whose duty shall be to recommend to the Association churches at which the next session shall meet and preachers that will preach at the next session.
3. A Committee on Resolutions whose duties shall be to draw up and present to the Association suitable resolutions of appreciation and expressions of sentiments on any matter chosen by the committee.

SECTION C: Those named by the Association to serve throughout the year who shall report at the next annual session of the Association:

1. A Committee on Order of Business, which shall consist of the Moderator, Vice Moderator, Clerk-Treasurer, Superintendent of Sunday School, Director of the Training Union, and President of the Woman's Missionary Union. It shall be the duty of this committee to report a suggested order of business as soon as feasible after the opening of the Association. When adopted, their report shall become the order of the Association and cannot be changed except by vote of the body.
2. A Committee on Nominations, whose duty it shall be to nominate all officers of the Association (Article 7), a Committee of Trustees, an Auditing Committee, General Officers of the Baptist Training Union, General Officers of the Sunday School, and members of the Associational Missions Council, a Committee on Nominations, a majority of which shall be Laymen, and any other officer, committee, council member, or representative to be elected to serve throughout the year. Nominations by this committee shall not preclude nominations from the floor.
3. A Committee of Trustees, whose duty it shall be to hold in trust any property, money, endowment, or other securities of said Association.
4. An Auditing Committee, whose duty shall be to audit the Clerk-Treasurer's books annually and report annually to the Association.

THE GENERAL BOARD

ARTICLE 13: At each annual session a General Board shall be appointed by the Association, which shall consist of the general officers of the body together with the Superintendent of Sunday School, Director of the Baptist Training Union, The President of the Woman's Missionary Union, President of Gardner-Webb College, Members of the Associational Missions Council, the pastor of each church composing the Association, and two members from each church which members shall be nominated by the church or by delegates present from the church and approved by the Association.

ARTICLE 14: This board shall hold meetings monthly, and shall exercise the functions and discharge the duties usually committed to an executive board or committee. The purpose and plan of this General Board in all its meetings shall be to promote the interest and carry forward the work of the Association and of its constituent churches as this work is outlined in Article 5.

ARTICLE 15: In case of emergency the General Board may select a time and place and arrange for a special business session of the Association; provided that no action taken in such extra sessions of the body shall conflict with any action of a previous regular session, and provided that the business of such extra sessions shall be limited to the object for which it was convened, and the membership of such special business session shall be made up of the messengers elected by the churches and accredited to the previous regular session.

THE MISSIONS COUNCIL

ARTICLE 16: The Association shall elect annually an Associational Mission Council composed of fifteen members, a chairman of which is designated.

ARTICLE 17: Said Council shall meet at least three times annually. The first meeting shall be held within ten days of the Associational meeting at which the council was elected. At the first meeting the council shall divide itself into such committees as seen necessary to provide a well rounded and worthy associational missions program and emphases. It shall have at least the following committees:

A.—Administration and Finance. The chairman of which shall be elected chairman of the council. This committee shall receive monthly reports from the Associational Missionary; advise with him periodically in matters pertaining to his work and activities; make an associational budget to be presented to the association providing for financing the work for the coming year; and to have general oversight of work of the Council.

B.—Missionary Planning. This committee shall survey communities in need of Baptist work and Ministry; seek to enlist churches to sponsor work in such communities; give guidance and assistance in proper

location and organization of new Baptist work; provide information for and make recommendations to the Association as to missionary needs which might be met by co-operative efforts; provide information to the State Mission Board which might be helpful in meeting missionary needs; consult with churches anticipating membership in the Association and making recommendations to the Association in matters of this kind; and leading the Association in a program of meeting such missionary needs.

C.—Institutional and Interracial. This Committee shall seek to enlist churches to have a worthy part in ministry to folks in our public institutions, and to be of service as friend and brother in Christ to people among us of other races.

RULES OF ORDER

RULE 1. The business session of the Association shall be opened and closed with prayer.

RULE 2. All officers shall complete their work as soon as practicable after the closing of the session. The newly elected officers shall assume, at the close of the session, all duties incumbent upon said officers relating to the work of the ensuing Associational year.

RULE 3. Every report, resolution, or amendment offered to the Association shall be submitted in writing if requested by the Moderator.

RULE 4. No person shall speak more than twice on the same subject, except by the permission of the Association.

RULE 5. Messengers present from one third of the churches shall constitute a forum.

RULE 6. All questions shall be decided by majority vote of the members present except changes in the constitution, which shall require two thirds vote of those present. Proposed changes must be presented to the Association the first day it is in session and voted on the second day.

RULE 7. All questions of order not herein provided for shall be decided by general parliamentary law by Kerfoot.

CONFESSIONS OF FAITH

1. We believe the Scripture of the Old and New Testaments to be a divinely inspired revelation from God.

2. We accept the New Testament alone as revealing the only plan of salvation and as the final authority in all matters of church policy and practice.

3. We believe Jesus Christ as revealed in the New Testament to be the Son of God and the divine Savior of all who truly accept Him as such.

4. We believe in the personality of the Holy Spirit, and in His abiding presence with the spirit of all the elect of God, in His quickening presence with the spirit of the unregenerate moving to repentance and faith, in His witnessing presence with the spirit of the regenerate comforting and guidance throughout life in His sustaining presence in the experience of death, and in His continuing presence in the life to come.

5. We believe salvation is attained through spiritual regeneration in the act of repentance and acceptance of Jesus as Savior.

6. Sincere spiritual redemption was made available by the death, burial and resurrection of Jesus, we believe that every regenerate person should symbolize his own salvation by being buried with Him in baptism.

7. We believe that a local church modeled after the New Testament order is a company of regenerate persons voluntarily joined together for the purpose of extending God's Kingdom on earth.

8. We believe that each church should from time to time, as a congregation, celebrate the Lord's Supper as a memorial to Him.

9. We believe in the ultimate triumph of God's Kingdom over all opposing powers, and that every regenerate soul shall have a share in that triumph.

The Kings Mountain Baptist Association PROCEEDINGS

THE FIRST DAY

OCTOBER 19, 1950

1—The one hundredth Annual Session of the Kings Mountain Baptist Association met with the Double Springs Baptist Church, nine thirty o'clock—Rev. J. W. Suttle, moderator of the Kings Mountain Association, called the meeting to order for his thirty-eighth consecutive session. The Song: "Faith of Our Fathers" was sung. Roland Leath, Educational Director of the First Baptist Church, Shelby, led the song. Mrs. E. T. Bailey, of the Dover Baptist Church played the organ. The congregation standing.

2—Devotional: Rev. J. L. Jenkins, Pastor of Boiling Springs Baptist Church, read the following Scripture Lesson: I Corinthians 1:1-23 —Theme—"Build on Christ"—Prayer. Song—"On Jordan's Stormy Banks" two stanzas. The moderator's favorite song.

3—By order of the Constitution the moderator was to appoint an Enrollment Committee: they are the following from the Double Springs Baptist Church: Misses Margaret Causby, Jeanette Cabaniss, Mary Willis Crowder, Jo Carol Jones, Judy Jones, Jorene McSwain and Delia Putnam.

4—Enrollment: On motion, that those enrolled and to be enrolled shall constitute the organization of the association for transacting the matter of business. So ordered by vote.

5—The order of Business: The Chairman of the program committee, C. O. Green, Vice Moderator, presented the following as the order of business: A motion to accept was made and passed.

KINGS MOUNTAIN BAPTIST ASSOCIATION

Centennial Session — Oct. 19-20, 1950

THURSDAY, OCT. 19 — DOUBLE SPRINGS

- 9:30—Opening Worship—Song: "Faith of our Fathers"
Devotional J. L. Jenkins
- 9:45—Organization
- 9:55—This Centennial Session—An Introduction J. W. Suttle
- 10:15—Co-operative Program: Written Report Smoot Baker
Address: The Glorious Past; The Bright Future .. M. A. Huggins
- 10:55—Special Music
- 11:00—Christian Education: Written Report Phil Elliott
Address: The Past and Future Carlyle Campbell
- 11:40—Business—Congregational Hymn
- 11:50—Centennial Message J. N. Barnette
- 12:40—Adjourn for Lunch

Afternoon Session

- 2:00—Worship Archie Hughes
- 2:15—Women's Missionary Union Report Mrs. B. A. Harry
Address: A Glorious Past; A Hopeful Future .. Mrs. J. S. Farmer
- 2:50—Sunday School Work: Written Report J. R. Howe
Address: The Past and Future J. N. Barnette
- 3:35—Recognition of Special Guests—Hymn
- 3:45—The Baptist Orphanage: Written Report Jack Hullender
Address: A Great History and A Great Future Zeno Wall
- 4:15—Adjourn

Night Session — E. B. Hamrick Auditorium

- 7:00—Presentation of Written History C. C. Padgett
- 7:30—Historical Pageant Gardner-Webb Dramatics Department

FRIDAY, OCT. 20 — DOUBLE SHOALS

- 9:30—Worship ----- W. L. McSwain
 9:45—Business
 10:00—Christian Literature: Written Report ----- C. M. King
 Address: Christian Literature in Baptist History - L. L. Carpenter
 10:25—Congregational Hymn
 10:30—Baptist Hospital: Written Report ----- J. R. Dover
 Address: The Ministry of Healing ----- Richard K. Young
 11:00—Public Morals and Civic Righteousness:
 Written Report ----- Hugh Harrill
 Address: Some Accomplishments—The Work Ahead -- E. Y. Webb
 11:25—Special Music
 11:30—Doctrinal Sermon ----- Lawrence Roberts
 12:00—Adjourn for Lunch

Afternoon Session

- 1:15—Worship ----- C. C. Croft
 1:30—Digest of Year's Work ----- Lawrence Roberts
 1:45—Report on Associational Missions ----- W. W. Harris
 2:15—Ministering by Radio ----- Harlan Harris
 2:35—American Bible Society ----- W. F. Monroe
 2:50—In Behalf of A Distressed World (Relief) ----- E. M. Smith
 3:10—Election of Officers—Report of Committees
 3:30—Memorials ----- Wilbur Wilson
 3:50—Inspirational Message ----- G. C. Teague
 4:20—Adjourn

Night Session GROVER FIRST

- 7:00—Reviewing B. T. U. ----- Mrs. Smoot Baker
 The Training Union Looks Ahead ----- Harvey Gibson
 8:00—The Baptist Brotherhood Movement ----- F. O. Champion
 The Challenge of the Future ----- Horace Easom
 Final Adjournment.

6—New Churches: Ben's Baptist Church—South of Kings Mountain off Highway No. 29—Westover Baptist Church, West Kings Mountain off Highway No. 74—King's Chapel, Churchill Drive, Shelby. The messengers were introduced and a motion was made by Lawrence Roberts, Chairman of the Missions Planning Committee: that these churches be received under the watchcare for one year. These churches were received by vote of the Body.

7—New Pastors: the new pastors were welcomed into the fellowship

of the Association, fifteen in number, they are listed with the Reports and indexed.

8—The moderator recognized C. O. Greene at this time. He had in his hand a new gavel made from a piece of wood taken from the home place of Joe Suttle, grandfather of J. W. Suttle. Joe Suttle was pastor of the Double Springs when the association was organized in 1851. J. W. Suttle, the present pastor of Double Springs Church received the gavel as his own personal property upon motion by C. O. Greene and passed by the Association.

9—This Centennial Session—An introduction by Pastor J. W. Suttle also—moderator of the Association. He spoke of the first years of the century. His Reminiscence 1. Our forefathers wrought well. He spoke of the new Educational Building, of the Historic Relics placed there to be seen, the picture of Thomas Dixon, first moderator, A. C. Irvin, Judge E. Y. Webb and J. W. Suttle. Webb and Suttle, the only two living moderators. The moderator welcomed the visitors at this time. Their names are to be found above.

10—Cooperative Program—Written report read by Smoot Baker, pastor First Baptist Church, Grover. There was a motion to adopt the report and after discussion by M. A. Huggins, Secretary of the North Carolina State Convention, the report was adopted. The topic of Secretary Huggin's discussion was "The Glorious Past; the Bright Future."

11—At this time Moderator Suttle appointed the committee on Committees: Hugh Harrill, Chairman, G. P. Irvin, E. D. Humphries, C. R. Spangler and C. S. Elliotte.

12—Song: "Majestic Sweetness Sits Enthroned," by quartette of Double Springs Church: Misses Mary Willie Crowder, Jorene McSwain, Jo Carol Jones, and Linda McSwain. Gardner-Webb College Glee Club sang two numbers—"Jesus Saviour Friend of Mine" and "Open Mine Eyes."

13—Christian Education: Written report by Phil L. Elliott, president of Gardner-Webb College was read and adopted after President Carlyle Campbell of Meredith College, Raleigh, North Carolina spoke on the theme "The Past and Future of Christian Education."

14—At this time the moderator recognized Judge E. Y. Webb, former moderator (time of service 1897-1901) and United States Senator Clyde R. Hoey.

15—Song: "My Faith Looks Up To Thee" the congregation standing.

16—C. O. Green, Chairman of the Centennial Committee presented the following recommendation: Because of the down pour of rain, we recommend that the pageant be presented at the E. B. Hamrick Auditorium, Gardner-Webb College tonight instead of here in the church yard. So adopted.

17—The Centennial Message: J. N. Barnette, from the Sunday School Board of Nashville, Tennessee and one time member of the Double

Springs Baptist Church spoke on the "Hundred Years Work of the Association"—and emphasized the need for us to do a greater work. His Text: John 15:8—Matt. 7:6 "Ye shall know them by their fruits." "That ye bear much fruit." "This Thy Day." Luke 19:42.

18—Song: "Praise God From Whom All Blessings Flow" prayer by Zeno Wall, Shelby, North Carolina.

19—Lunch served by the Double Springs women in the basement of the church because of the heavy rain.

THE AFTERNOON SESSION

20—The afternoon session was called to order by moderator at two P.M. Song: "My Jesus I Love Thee." Roland Leath leading and Mrs. E. T. Bailey at the organ.

21—Worship: Archie Hughes, pastor of Carpenters Grove Baptist Church, read the Scripture Lesson: James 1:1-20; I John 5:3. He led the prayer.

22—Business: (a) The Treasurer report was presented by the Clerk-Treasurer—as information. (b) The Committee on Committees made the following report: Time and place, preachers—Committee: J. D. Elliott, Chairman, Mrs. N. B. Lee, and G. T. Cabaniss. Resolutions Committee: Mrs. L. H. Ledford, Roland Leath and R. L. Nichols. (c) W. W. Harris, Chairman of Finance introduced the recommendation from the General Board that an offering be made to defray the expenses of the pageant being presented by Gardner-Webb College. Subscriptions were made by the pastors and messengers of the churches to the amount of \$420.00. (d) The report of the Auditing Committee to audit the Books of the Clerk-Treasurer, was read by W. W. Harris at this time and was accepted by the association.

23—Woman's Missionary Union Report: Mrs. B. A. Harry, Sr., Superintendent of the Woman's Missionary Union of the Kings Mountain Association read the report. Upon motion to adopt the report Mrs. B. A. Harry introduced to the association Mrs. Foy J. Farmer, president of the State Woman's Missionary Union. She introduced Mrs. John W. Wacaster the State District State Worker—who also spoke to the report. Mrs. Farmer's theme was "A Glorious Past—A Hopeful Future." At this time Mrs. B. A. Harry presented Mrs. Frank Elam to the Association the mother of Mrs. W. P. Biggerstaff; Mrs. Biggerstaff served as Superintendent of Woman's Missionary Union for five years. Before that Mrs. John W. Wacaster served as Superintendent for twenty-five years.

24—The Sunday School Work: Written report prepared and read by J. R. Howe, pastor of Highland Baptist Church, Shelby. It was adopted after discussion. J. N. Barnette spoke on the "Past and Future of Sunday School Work." Does the Sunday School Work Pay? Is Sunday School work worth while?

25—The Baptist Orphanage: On motion the report was not read because of the absence of the writer—J. R. Hullender—Zeno Wall, former superintendent of the Orphanage spoke to the report on the subject "A Great History and a Great Future." He introduced Mr. and Mrs. R. E. Muth, Treasurer of the orphanage; also, Miss Kate Roberts, House mother of Bigg Cottage.

26—The following Announcements: C. O. Greene, pastor of Double Shoals Baptist Church, gave invitation to come to Double Shoals tomorrow. Moderator emphasized the pageant to be presented at Gardner-Webb College at 7:30 o'clock and for everyone to attend. W. W. Harris led in the singing of the Doxology—adjourned to meet at Gardner-Webb College at 7:30 o'clock.

THE THURSDAY NIGHT SESSION

27—The messengers and visitors gathered in the E. B. Hamrick Auditorium to view the presentation of the Historical Pageant. With J. W. Suttle presiding; the song, "Onward Christian Soldiers" was sung by the congregation, standing. W. W. Harris, pastor of the Second Baptist Church led the song. Miss Dorothy Jones of Boiling Springs Church played the organ. Prayer was spoken by E. B. Hicks, pastor of the Eastside Baptist Church, Shelby, N. C.

28—Moderator Suttle at this time recognized Ben C. Fisher of Gardner-Webb College and Director of the Historical Pageant Committee. He gave words of welcome and appreciation for the interest and help in the preparation of the pageant.

29—Phil L. Elliott, president of the college gave words of welcome and appreciation for the work of J. W. Suttle with and for the college. A standing vote of thanks and appreciation was made by the congregation to the college and friends for the presentation of the Historical Pageant.

30—Historical Pageant: By Gardner-Webb Dramatics Department—A Dramatic Narrative of Baptist progress—produced by Gardner-Webb College Public Relations Department, Ben C. Fisher, Director. Peaks within one hundred years of Christian growth—told in words and music and pantomime.

31—Closing song: "I Am Bound for the Promised Land." Prayer—J. W. Suttle.

SECOND DAY SESSION

DOUBLE SHOALS

FRIDAY, OCTOBER 20, 1950

32—Song: "He Leadeth Me" Roland Leath leading—Miss Fay Wilson at the organ and Mrs. E. T. Bailey at the piano. J. W. Suttle presiding.

33—Worship: W. L. McSwain, Pastor of David and Allen Memorial

Baptist Churches, read the following Scriptures: Psalm 23; Matt 1:18-25; Matt. 16:13-20; Rev. 1:12-20. Theme: "God is present with His people." Matt. 1:21 "Thou Shall call His name Jesus." "God with us." "Emmanuel." Prayer.

34—Business (a) Announcements all messengers shall register. W. W. Harris ask that everyone that will to sign the Freedom Scroll. (b) By motion and adoption the Clerk was instructed to print the picture of J. N. Barnette in the minutes and that Double Springs Church would pay for the page. (c) Visitors introduced.

35—Christian Literature: Written report by C. M. King, member of First Baptist Church, Shelby, N. C. read the report. C. W. Bazemore, Representative of the Biblical Recorder, Raleigh, North Carolina, spoke to the report on the topic: "Christian Literature in Baptist History." The report adopted.

36—Song—"Amazing Grace" congregation standing.

37—Baptist Hospital: Written report to be written and presented later. Motion to adopt that J. R. Dover is to report later. E. M. Smith, Richard K. Young, Chaplain of the Baptist Hospital spoke on the theme: "The Ministry of Healing."

38—Public Morals and Civic Righteousness: Written report by Hugh Harrill, pastor of Sandy Plains Baptist Church. Address: "Some Accomplishments—the Work Ahead," by Judge E. Y. Webb of First Baptist Church, Shelby, North Carolina. Report adopted.

39—(a) Song: "Breathe On Me," by congregation while standing. (b) Announcements by pastor, C. O. Greene as to the lunch hour and the meal.

40—Doctrinal Sermon: Scripture Lesson read by Lawrence Roberts, Pastor of Pleasant Hill, and Putnam Memorial Baptist Churches. Prayer was given by H. E. Waldrop of Shelby, North Carolina. Scripture: Acts 12:5. The Doctrinal Sermon on "Prayer" was preached by Lawrence Roberts, Clerk. Closing prayer by the speaker, and the noon recess. Adjourn for lunch.

THE FRIDAY AFTERNOON SESSION

41—Song "Higher Ground" was sung. C. O. Greene, Vice Moderator, presiding in the absence of J. W. Suttle.

42—Worship: C. C. Crow, pastor of Mt. Sinai and Oak Grove Baptist Churches, read the Scripture Lesson from Psalms 78:1-6 and 35. Theme "Thanks to those who lived in the past." What shall we do with it? Our heritage? "The challenge—We shall do our part." He led the association in prayer.

43—The Digest of the years' work: Report of the General Board to the Association read by the clerk. A motion to adopt after discussion the report was adopted as read.

44—A motion was made to give an expression of appreciation to T. C. Holland and to O. M. Mull for the gift of lots. This was done by a standing vote of thanks.

45—Report on Associational Missions: The report of the Mission Council was read by W. W. Harris, Chairman: A motion was made to adopt the report—after discussion by E. M. Smith, Harlan Harris, Lawrence Roberts the report was adopted. In adopting the report, a new missionary was called to work with us. Tom W. Bray who is now missionary in the Rowan Association.

46—Ministering by Radio: Report read by Harlan Harris, pastor of the First Baptist Church, Shelby, N. C. First, he stressed the need for the churches to establish a charity fund in the local church to help the needy in the community. Second, he asked that the churches take part in the Christmas parade in Shelby and make the parade Christian, portraying the nativity scene. He then read the Report of Ministering by Radio. The report was adopted.

47—Song—"At the Cross" was sung—congregation standing.

48—American Bible Society: Report read by W. F. Monroe, pastor of the Temple Baptist Church of Kings Mountain, North Carolina—a motion to adopt was made. He spoke to the report. It was then adopted.

49—In behalf of a Distressed World. (Relief): Written report. It was read by E. M. Smith, pastor of the Dover Baptist Church, Dover Mill, Shelby, N. C. He discussed the report and the need for relief of a stricken world. The report adopted.

50—The Election of Officers and Report of Committees came at this time.

(1) The standing nominating committee made its report—nominating the officers and members of the committees. Walter Davis, Chairman of the Committee and member of the Zion Baptist Church read the report. The report adopted and the named were elected to fill the several places. The list will be found in the section of reports. (2) Several motions were made at this time to change the constitution, but the presiding officer, C. O. Greene, ruled them out of order. (3) Time, place, and preachers committee made its report at this time:

Time—October 25-26, 1951

Places—First Day—Pleasant Hill

Night Session—Temple, Kings Mountain

Second Day—Polar Springs

Preachers:

Missionary Sermon: Rev. J. R. Cantrell

Doctrinal Sermon: Rev. C. O. Greene

Inspirational Sermon: Rev. Harlan Harris

Respectfully submitted,

J. D. Elliott

Mrs. N. B. Lee

G. T. Cabaniss

The report adopted. (4) Mrs. L. H. Ledford, Chairman of the Resolutions Committee made its report. It was adopted by the Association. The report will be found below.

51—Memorials: By Wilbur Wilson, member of the First Baptist Church, Shelby, read the names of the Beloved departed Dead of the churches. The people stood while the names were being read, and the prayer was offered.

52—Business: (1) On motion, that the Secretary Treasurer be a member of the Mission Council at all times. The motion second and passed by the vote of the body. (2) The announcement by Mrs. Smoot Baker of the meeting at Grover First Church tonight. She called for the Training Union members to be there as well as the pastors and deacons. J. W. Suttle also stressed the need for the messengers to attend the closing night of the sessions of the Association.

53—Song "On Jordans Stormy Banks" was sung by the congregation as it stood. The first stanza was sung.

54—Inspirational Message: By G. C. Teague, pastor of the Patterson Grove and Union Baptist Churches. He read the following Scripture Lesson: Exodus 14:13-16. Zeno Wall was asked to offer the prayer. The Theme of G. C. Teague's message was "Go Forward" which was also the text. "Go forward in 'Evangelism—Enlistment, Teaching, Training and Cooperation'—Reasons for going forward—Cannot go back; nor stand still, to live we must go on."

55—Song: "Onward Christian Soldiers." Prayer by moderator J. W. Suttle. Adjourn to meet with the Grover First Church for the night session.

NIGHT SESSION

56—The night session met with Grover First Baptist Church, Grover, N. C., at 7 o'clock. Moderator Suttle called the meeting to order. Song: "I Am Thine, O Lord" was sung by those assembled. Prayer was offered by John S. Farrar, the new Pastor of the New Hope Baptist Church.

57—Business: (1) Walter Davis, layman from the Zion Baptist Church made the following motion: that the association pay the Clerk-Treasurer \$500.00 for his work. The motion was seconded by G. C. Teague, pastor of Union Church. The motion was accepted and passed by vote of the messengers. (2) Another motion was made and passed: That the Clerk be authorized to prepare the minutes for the publishers, have them printed and distributed to the churches.

58—Devotional: Was in charge of L. T. Hamrick, Layman and member of the First Baptist Church, Shelby, N. C. He read for the Scripture Lesson I Timothy 2:15. Text. Subject: "READ the BIBLE." To Know, To Glow, To Go. He led the prayer.

59—Reviewing Baptist Training Union Work, by Mrs. Smoot Baker, Director of the Baptist Training Union of the Kings Mountain Baptist Association. She read the report.

Mrs. Baker (1) Enrolled the people present—345. (2) Introduced the Associational Training Union Officers. (3) Used adults on the program from: Patterson Grove, Poplar Springs, Pleasant Hill and Highland Churches. She stressed a place for every member of the family in the Baptist Training Union of the churches. (4) The Youth Choir assembled from the churches—sang—"Arise, O Youth of God."

60—Mrs. Baker introduced to the assembly, Harvey Gibson, Baptist Training Union State Director from Raleigh, North Carolina. He discussed the topic: "The Training Union Looks Ahead." Stressed the need to reach more people through the Training Union. Some goals for North Carolina. A motion was made to adopt Mrs. Bakers report. It was adopted by vote of the body.

61—The Eastside and Bethel churches tied for the greatest number in attendance from the Training Unions of the churches.

62—The Baptist Brotherhood Movement—F. O. Champion, president in charge—He did not have a written report. On motion. He was asked to write a report and send to the clerk and such report to be printed in the minutes. So ordered by vote of the messengers.

Horace Easom, who was to have spoken to the report was absent, but sent one to speak to the report. M. O. Thorneburg, member of the First Baptist Church, Gastonia, North Carolina, Deacon, Vice-President of the Brotherhood of North Carolina and Secretary of the Grover-Thread Company spoke on the theme: "The Challenge of the Future"—"The Layman and his Church." J. W. Suttle introduced the speaker.

63—Song. "Rise Up, O Men of God." This is the Brotherhood song.

64—J. W. Suttle, moderator of the Kings Mountain Baptist Association, closing thirty-eight years as moderator and elected to lead another year, spoke at length on "The Great Opportunity of the Churches to Honor Christ Through the Churches in Cooperative Effort—What a Great Saviour He Is!"

65—Announcement and invitation by Lawrence Roberts, pastor of Pleasant Hill Baptist Church. to come to Pleasant Hill the first day of the 1951 session.

66—A motion was made to adjourn to meet with the Pleasant Hill Baptist Church for the first session on Thursday after the third Sunday in October 1951.

67—The closing prayer was offered by T. L. Cashwell, Jr., new pastor of the First Baptist Church of Kings Mountain, N. C.

68—The Hundredth Annual Session of the Kings Mountain Baptist Association adjourned after having held its sessions with Double Springs, Gardner-Webb College, E. B. Hamrick Auditorium, Double Shoals and

First Church Grover to meet with Pleasant Hill, Temple Kings Mountain and Poplar Springs Baptist Churches.

J. W. Suttle, Moderator

Lawrence Roberts, Clerk

AMERICAN BIBLE SOCIETY

ADVANCE HAS BEGUN!

This is the keynote of the worldwide mission work of Southern Baptists. It is also the central theme of the report from the American Bible Society, which serves every form of Southern Baptist work at home and abroad.

The Society reports, with gratitude, a growing appreciation by Southern Baptist churches, of the basic missionary principle that.

In every missionary advance.
the Bible goes forward first.

PROVIDING THE BIBLE FOR MISSION WORK IS AN ESSENTIAL MISSIONARY TASK.

If the people of the world are to know Christ, they must have the Bible. It is the one primary source of knowledge of Him. The Bible is the missionary's chief tool. The Bible itself is a missionary. It can go where the human missionary cannot go, stay when he must leave, and keep on working in a man's heart.

Every man must have the Bible in his own native tongue if the Word of God is to speak to his heart. Someone must translate it into his language, publish it and send it to him, wherever he may live.

In most countries of the world, the income of the people is so low that they cannot afford even the bare cost of the printed Scriptures. Someone must help those who can pay only a part of the cost and the many who cannot pay at all.

The American Bible Society, a missionary non-profit organization supported by gifts, serves as that "Someone." It aids in Bible translation, publishes the Scriptures without note or comment, and distributes them, without profit and usually below cost, for use in mission work around the world.

DURING 1949 THE AMERICAN BIBLE SOCIETY—

distributed through its own work, at home and abroad, nearly 9 million volumes of Scriptures. Another 2 million volumes were produced through gifts of materials and money to Bible Societies of other countries, especially Germany and Japan, bringing the grand total to nearly 11 million volumes for the year.

In its World Emergency Program, reached a total of more than 25 million volumes of Scriptures in 9½ years, distributed to service men, prisoners of war, displaced persons and civilian populations in Europe and Asia.

**1950 OPPORTUNITIES CALL FOR
CONTINUED ADVANCE IN SCRIPTURE DISTRIBUTION.**

Japan is the great story of present Advance and the major challenge for continued Advance. The Japanese have turned to the Bible with an interest without parallel in all history. General Douglas MacArthur has estimated that 30 million copies of the Scriptures will be needed to reach "every village and hamlet in the land." The American Bible Society counts on Southern Baptists' help towards that goal.

In 1949, Southern Baptist churches gave \$78,384 to the American Bible Society; gifts from churches of all denominations amounted to \$602,481. In view of Southern Baptists' strength and readiness to respond to missionary needs, it is expected that Southern Baptist churches will soon be giving to the American Bible Society at least \$150,000 each year. Please send gifts to your Baptist State Headquarters office, marked "for the American Bible Society."

"He restoreth my soul." It is with confidence in the restoring power of the Scriptures that this District office of the Bible Society has this year been engaged in a campaign of Scripture distribution in Virginia, whereby we are offering to give one-half of all of the Gospel booklets which the pastors and churches will distribute.

These little books, attractive and stimulating to read, are priced at \$15.00 a thousand, which is below cost, but in order to catch the attention and to challenge the Christian people of Virginia to spread the Gospel to every person in the community we are offering to give ½ of all the Gospels they will distribute in lots of 500.

This offer is confined to lots of 500 in order that a church might be stimulated to reach those in the community outside of its own membership and its own Church School.

With the promises of God for His blessings on those who will read, we ask your cooperation in this campaign in Virginia for the balance of this year, 1950.

Next year this offer will be made in North Carolina.

**POINTERS TO HIGHLIGHT IN REPORT TO
BAPTIST ASSOCIATION**

The supply of Scriptures on a non-profit basis in some 200 different languages needed each year by American missionaries at home and abroad is a fundamental necessity in the world mission program of the churches.

To enable your missionary dollar to reach more persons with the Scriptures the American Bible Society prices its Scriptures at or below cost. This is a part of its missionary service.

As one great church leader has said: "It is no exaggeration to say that the offering which you make to the American Bible Society will double the evangelistic value of the dollars which you contribute to the missionary program of the Church. . . A church without Bibles would be as helpless as an army without guns. . . ."

SOME RESOLUTIONS FOR ADOPTION:

(1) That this Association recommends to the local churches the presenting of pocket Testaments to those called to military service as being an effective and a most appreciated "Tie that binds" these men to the Church.

(2) That pastors order at once their supply of materials from the Bible Society for an effective observance of Worldwide Bible Reading—Thanksgiving to Christmas.

(3) That pastors and churches plan for the wide-spread distribution of New Testament portions in connection with their evangelistic efforts.

(4) That every church in our Association support the Worldwide Distribution of the Scriptures by placing the American Bible Society in their local church budget.

Respectfully submitted,

W. F. Monroe

EVENTS OF HISTORICAL INTEREST

CARPENTER'S GROVE—Pastorium completed.

DOUBLE SHOALS—Dedicated new church, May 28, 1950.

FALLSTON—New parsonage completed. Pastor called, Rev. J. C. Goare, Dec. 1, 1950.

KINGS MOUNTAIN FIRST—New pastor, Rev. T. L. Cashwell, Jr., Sept. 1, 1950.

KINGS MOUNTAIN MACEDONIA—Two new rooms built to parsonage, new pastor called, Rev. R. L. Hardin, July 1, 1950.

KINGS MOUNTAIN WESTOVER—Church organized on Sept. 10, 1950. Called Rev. Broadus Matthews as pastor on Sept. 17, 1950. Temporary building erected in June of this year. Additional lots purchased.

LATTIMORE—New brick church built.

LOVE VALLEY—Has started a new building 25' by 40', auditorium with two rooms 10' by 12'. This will more than double the seating capacity.

NEW HOPE—New pastor, Rev. John Farrar began duties Oct. 1, 1950. Began new pastors home, Oct. 15, 1950.

NORTH BROOK—New pews and pulpit furniture also new Broadman Hymnals. Bricked the old church, built new Sunday School rooms and added rooms by basement.

OAK VIEW—Called a new pastor, Sept. 3, 1950, Rev. C. E. Oxford.

PLEASANT GROVE—Mrs. Bynum Mauney erected a hut on the church grounds in memory of her late husband, Bynum S. Mauney. Rock veneered 52 x 26 with L 16 x 16 at a cost of \$12,500.00.

PLEASANT HILL—Extended an invitation for the Association to meet with us, Oct., 1951.

PLEASANT RIDGE—We have a new church under construction.

POLKVILLE—Dedication of building, January 29, 1950.

PUTNAM MEMORIAL—Built a new building.

SHELBY FIRST—Lot purchased for Educational building, new Educational director, Roland Leath, residence built for Educational Director, Mission organized, King's Chapel, Shelby.

SHELBY CALVARY—We have purchased a house and lot directly in front of our church for parking space and recreational purposes.

SHELBY DOVER—A Coronation Service in which Miss Joan Nolan, was crowned Queen, was held by the W.M.U., which was the first in the history of the church. Miss Nolan was a member of the Intermediate G.A.

SHELBY HIGHLAND—Our first home coming was held on May 28th, 1950. to celebrate 2nd birthday of the church. Started buying brick for the new church, budget adopted for year, \$3,820.00, total receipts for the year, \$7,777.31—Budget more than double for year. Total in building fund is \$3,319.28.

VICTORY—Called new pastor, Rev. C. W. Knight.

WALLACE GROVE—Called a new pastor, Rev. Floyd Holler.

ZOAR—We are building new temporary Sunday School rooms for Primary, Junior, and Intermediates. It has two rest rooms. We have also painted our church auditorium, sanded and finished the floors and put down new carpet.

NEW PASTORS THAT HAVE COME TO THE CHURCHES SINCE OCT. 1, 1949

Churches	Pastors
Ben's -----	Rev. J. L. Painter
Casar -----	Rev. M. E. Gibson
Carpenter's Grove -----	Rev. Archie Hughes
Buffalo -----	Rev. O. B. Williams
Kings Mountain First -----	Rev. T. L. Cashwell, Jr.
Kings Mountain Macedonia -----	Rev. R. L. Hardin
Kings Mountain Westover -----	Rev. Broadus Matthews
New Hope -----	Rev. John S. Farrar
Fallston -----	Rev. J. C. Goare

Oak View	Rev. C. E. Oxford
Ross Grove	Rev. J. C. Goare
Victory	Rev. C. W. Knight
Wallace Grove	Rev. Floyd Hollor
Zion	Rev. W. V. Tarlton
Polkville	Rev. W. V. Tarlton

New Churches Received into the Fellowship of the Association.

Ben's Baptist—South of Kings Mountain, N. C.	J. L. Painter, Pastor
Westover—Kings Mountain	Broadus Matthews, Pastor
King's Chapel—Shelby, N. C.	Harlan Harris, Supply Pastor

REPORT OF THE BAPTIST BROTHERHOOD

We call attention to a new department of our Associational work. Action was taken a year ago in the election of the following Associational Brotherhood officers:

President—F. O. Champion, Shelby First
Program Vice-President—Robert Morgan, Beaver Dam
Attendance Vice-President—Ollie Harris, Kings Mountain, First
Promotion Vice-President—Walter Fanning, Shelby, First
Chorister—J. C. Jolley, Shelby, East Side
Sec. and Treas.—Clifford Hughes, Shelby, Second
Advisory Council—

W. W. Harris, Shelby, Second
 Harold Roberts, Zion
 E. M. Smith, Dover
 Raymond Jones, Double Springs

We are glad to report that your Organization has been very active during the year. Four Associational Brotherhood meetings have been held. Many visits have been made to various churches in the Association to assist in organizing Brotherhoods.

Thus far the following Churches have Brotherhoods: Beaver Dam; David; Double Shoals; Double Springs; Kings Mountain, First; Lawndale; New Bethel; Pleasant Ridge; Shelby, First; Shelby, Second; Shelby, Calvary; Shelby, Dover; Shelby, Eastside; and Zion. These fourteen Brotherhoods have enrolled approximately six hundred and eighty-five men. They have been holding regular meetings during the year and have accomplished great things through their own local Churches in advancing Christ's Kingdom. Many special projects have been accomplished by our Brotherhoods.

As for the future we are happy to report that we have several engagements to organize Brotherhoods in our Churches. Much assistance has been given already in the way of information and literature. We confidently expect the time to come in the near future when every Church in the Association will have a Baptist Brotherhood and a new challenge and inspiration will come to our men in advancing the Kingdom of Christ through this great Men's Movement. The future for the development of this new phase of our work was never brighter or more promising.

F. O. Champion,

Associational Brotherhood President

REPORT OF CHRISTIAN EDUCATION

North Carolina Baptists have a great and challenging program, not the least of which is its Christian schools. Our program of Christian Education is basic to our work. None of our work could advance without our schools to train leadership. Our orphanages, hospitals, assemblies, and all our other State Mission work would die were it not for the fact of trained leadership constantly developing.

Not only are our schools basic to all our work, but they accomplish more on less perhaps than any other agency. There is no attempt here at comparison of the relative values of different phases of our work. We have merely allowed a program to develop in which there is wide discrimination in the pay received by workers. Our teachers, especially in our junior colleges, are the poorest paid employees of our denomination. This ought not to be. In our other work, particularly our hospitals and our assemblies we provide the plant and also the operating expenses. It is not so with the schools.

With such a program we are in grave danger of losing our schools. Forty years ago the Baptists had at least fourteen schools in North Carolina, four senior colleges and ten high schools. Now we have seven. When the State started the development of high schools, ours died. Now the State is starting a system of junior colleges. The government of the U. S. is proposing through the report of its Commission on Higher Education to provide free education to every boy and girl through the junior college level.

I quote from pages 46-47 of vol. VI of that report—"The Commission is also aware of the fact that its proposals for a great expansion of higher education in publicly controlled institutions may make it extremely difficult for many private institutions to survive. A system of tuition-free education up through the fourteenth year and relatively low fees above the fourteenth year and in graduate and professional schools of publicly controlled institutions will undoubtedly force many of the weaker private schools out of existence and profoundly affect the whole pattern of private institutional support. Furthermore, the strengthening of publicly supported institutions, as recommended

by this Commission, may have the effect of further increasing the gradual upward trend in the flow of private benefactions to State institutions."

Coupling these things together it is not difficult to see that instead of retrenching, we shall either come to the rescue of our colleges, see that they have funds to pay the teachers comparable salaries to other denominational workers, and give them the means to provide equipment in keeping with the work they have to do, or we shall close their doors.

P. L. Elliott
President, Gardner-Webb College

REPORT ON CHRISTIAN LITERATURE

Our first thought in regard to Christian Literature should be the Holy Bible. Our first loyalty, our first concern is the better understanding and more complete application of the teachings of the Bible.

The purpose of our whole denomination is the putting into operation and practice the ideals and teachings set forth in the Bible. In order to better accomplish this we have many auxiliary helps in the form of our publications, such as, the Biblical Recorder, Charity and Children, and the numerous publications of our Southern Baptist Boards. There is no scarcity of good Christian Literature. There is a serious question in our minds as to the effectiveness of its use. Every Christian should feel heavily the responsibility of getting the available Christian Literature put to its proper use. Every pastor, Sunday School Teacher, every worker in the church should work with increased zeal and determination to impress on young people the importance of good Literature.

This militant approach is necessary for two reasons: first, our whole society today is filled with mass **unwholesomeness** so far as literature is concerned. This type of literature is available on every turn—it is designed to appeal to the young. Second, we need the **stabilizing** and **satisfying** effects of good Christian Literature to counter-balance the restlessness and uneasiness of our age. People need a message that has meaning.

It is our recommendation that the churches of our Association take renewed steps to see that the available Christian Literature become a more vital part of our Christian experience.

Respectfully submitted,
C. M. King

THE BAPTIST COOPERATIVE PROGRAM

The Baptist Cooperative Program was born in 1925. This is the greatest device for doing business for our Lord that Baptists know anything about. This program pools our financial resources and speeds the Gospel to hearts and minds quicker and more speedily than any other plan we know. Our monies are collected and correlated and become co-operative.

The program of Jesus is world-wide, an all-inclusive program of every human need—physical, mental and spiritual. Southern Baptists are endeavoring to carry out the program of Jesus in a three-fold manner, as far as its givers will allow, both at home and around the world. Education is fostered; minds are opened; souls are saved; and the Gospel is preached, here in our State, in the South, and in 20 countries around the globe.

We Baptists are attempting in a bigger and broader way to teach, preach and heal. Therefore, the Cooperative Program has been devised as a plan which enables us to carry on the Master's work in a well-balanced manner, each cause receiving its share on the basis set up by our Convention.

One cannot give to the Cooperative Program. He can give through the Cooperative Program. See not a machine loaded with secretaries and denominational leaders. But look on fields already white. See men—multitudes of them unsaved. Send them Christ. See thirty-three million dying every year without Christ. See yourself and your ability to give; see myriads of lost and pray; see Christ who is adequate for man's need and share him with a sin-drenched world. See the need of instruction; see the need of information; see the need of inspiration.

The Cooperative Program is the greatest chain witness the world ever knew since Pentecost. Here it is: "Ye shall be witnesses unto me both in Jerusalem and in all Judaea, and in Samaria, and unto the uttermost part of the earth" (Acts 1:8).

Jesus has well-defined our task: "The Gospel of the Kingdom shall be preached in all the world for a witness unto all nations; and then shall the end come" (Matthew 24:14).

And His promise is as bright as his plan: "Lo, I am with you always, even unto the end of the world" (Matthew 28:20).

Go back home, O members and churches, and resolve to unite in an all-out effort and endeavor to do God's revealed will among men.

In short, the plan is every member tithing and giving offerings, every church sending a check at least once a month to our State Secretary, M. A. Huggins.

Respectfully submitted,
Smoot Baker

DIGEST OF CHURCH LETTERS FOR 1950

	1950	1949
Pastors' Salary	\$ 103,616.81	\$ 96,815.78
Property Values	2,188,550.00	1,906,700.00
For Local Work	545,368.29	536,083.28
For Missions and Benevolences	133,976.22	121,914.06
Co-operative Program	47,036.23	41,054.63
Orphanage	14,300.35	15,029.81
Hospital	14,731.56	4,259.74
Schools	21,364.24	29,596.34
Associational Missions	6,133.11	5,793.43
Total for all Purposes	\$ 782,961.32	\$ 657,997.34

	1950	1949
Baptisms	1,046	1,075
Church Membership	19,730	18,974
Enrolled in Sunday School	16,633	15,744
Average Attendance in Sunday School	9,330	8,542
Vacation Bible Schools	49	47
Vacation Bible School Attendance	4,169	4,570
Baptist Training Unions	41	37
B.T.U. Enrollment	4,030	3,205
W.M.U. Enrollment	3,590	3,229
Brotherhood Enrollment	648	246

Respectfully submitted,

Lawrence Roberts, Clerk

THE GENERAL BOARD REPORT

The General Board of the Kings Mountain Baptist Association has met each month during the year to promote the work of the Association. There has come before the Board many important matters to be promoted for the advancement of the work in the Churches.

The General Board approved a loan to the Putnam Memorial Baptist Church for \$400.00 to build a temporary building. The loan to be made for the Portable Building Fund and to be returned to the same fund.

The following requests were approved to the General Board of the North Carolina State Convention for aid on Pastor's salary: Allen Memorial, \$650.00; Plains View, \$480.00; Putnam Memorial, \$480.00. Also an application for aid on Association Missionary Salary to the amount of \$375.00 for the year was approved.

During the week of November 27 to December 2 there was held an Associational Baptist Training Union Study Clinic at the First Baptist Church in Shelby and was well attended. A Sunday School Associational Clinic was held the week of April 2 through 7th at the First Baptist Church of Shelby, N. C.

Mr. W. P. Biggerstaff, Chairman of the Centennial Committee, recommended that the following be added to the Centennial Committee: Mr. Ben C. Fisher, Mr. A. L. Calton, Mr. C. C. Padgett, and Mr. Ray Lowery. These were elected to serve on this Committee.

Mr. F. O. Champion, Chairman President of the Brotherhood, presented the following to serve as officers in the Brotherhood: Program Vice President, Robert Morgan; Attendance Vice President, Ollie Harris; Promotion Vice President, Walter Fanning; Chorister, J. C. Jolley; Secretary-Treasurer, Clifford Hughes and on the Advisory Council; W. W. Harris, Harold Roberts, E. M. Smith and Raymond Jones.

During the year two parcels of land were donated to the Trustees for the Association. O. M. Mull gave a lot in the Eastside Community on Buffalo street for the Missionary Parsonage. Rev. T. C. Holland gave a number of lots in west Shelby between Marion and Warren streets for Church purposes.

The Building Committee appointed at the General Session of the Association last October and instructed to build a parsonage for our Missionary, constructing the building on the lot donated and located on Buffalo street in Shelby. It became necessary to borrow money to finish the house. The General Board instructed the Finance Committee to borrow the money from the Cleveland Building and Loan Association the sum of Nine Thousand Dollars (\$9,000.00). The payment of this loan is Ninety Dollars (\$90.00). The General Board authorized the Treasurer to pay from the General Fund the amount necessary to meet the difference \$9,000.00 and \$2,000.00 which is \$493.83—and to make payment each month.

When the Baptist Hospital Board made request that the State Board approve the acceptance of \$700,000.00 from the Medical Commission of N. C., there was a protest from many of the Baptists of the State, which called for the meeting of the State Convention in Charlotte, N. C., April 27. The Convention voted not to receive the Federal Aid and to raise the \$700,000.00 in two offerings in the Churches the last Sunday in June and September. Therefore, the Moderator of the General Board called for a special meeting of the Association to discuss plans for these offerings. A committee was appointed: J. R. Cantrell,

- (4) If missionary is called on to supply for the pastor while he is away for a revival, vacation, or similar matters, Missionary is to be paid regular supply amount which in turn is to be turned into the Association Mission Treasury.
- (5) If Missionary is called on to supply for the pastor while he is sick, or if he renders such service while the pastor is present he is not to be paid inasmuch as this would be part of his regular work.
- (6) The Missionary shall have two week's paid vacation.
- (7) The Association Treasurer's Books closing date shall be September 30.
- (8) Inasmuch as we do not have a Missionary at the present time, we will not have the Deacon's School as planned for November 20-24.

Respectfully submitted,

Lawrence Roberts
Clerk

PEAKS WITHIN ONE HUNDRED YEARS OF CHRISTIAN GROWTH TOLD IN WORDS AND MUSIC AND PANTOMIME MUSIC

College A Capella Choir

Stephen Morrisett	Director
Mary Mills Dyer	Soloist
Dorothy Jones	Organist
Sarah Reece, Jonelle Teague	Pianists

PANTOMIME

College Dramatics Class

James Stamey	Alberta Hamrick
James McAlister	Ernest Sherrill
Mary Dean Minges	Wilma Wilkie
Rachel Morgan	Iris Love Champion
Jean Devlin	Shirley Woodall
James McDaniel	Bill Abernathy
Zeb Wright	Rachel Ann Iemons
Frances Quinn	Rebecca Browning
Eugene Lowery	Marion Benfield, Jr.
Allyn Gibson	Bobby Blackburn
Barbara Huggins	M. A. Conrad
Bill Elliott	Richard B. Parham
Evelyn Leigh	Neal E. Eller

TECHNICIANS

Lighting	Carl McKinney, Don Roberts, Albert Cobb
Make-up	Cora Ray Beam

A STORY OF KINGS MOUNTAIN BAPTISTS IN DRAMATIC NARRATIVE

Narrated by
Jimmy Hobbs, Radio Station WORD
Spartanburg, S. C.

Scene I	-----	The Hour Is Come
Scene II	-----	Upon These Principles
Scene III	-----	Temperance and Discipline
Scene IV	-----	The Vision to Build Missions
Scene V	-----	The Courage to Create Sunday Schools and Training Unions
Scene VI	-----	A Hundred Years of Men and Institutions
Scene VII	-----	The Power to Found a College
Scene VIII	-----	A Good Man of Religion, A Parson of The Country

Association Centennial Committee

C. O. Green, Chairman
J. R. Howe
Mrs. Smoot Baker
Mrs. S. O. Kirby
F. O. Champion
Raymond Lowery

Dr. Wyan Washburn
Dr. R. C. Campbell
G. V. Hawkins
Ben Fisher
C. C. Padgett
A. L. Calton

DOUBLE SPRINGS — HISTORIC ATTRACTIONS A FEW ATTRACTIONS TO BE SEEN AT THE NOON HOUR

We as the committee chosen to remind you of the period when the Kings Mountain Association was organized at Double Springs have a few attractions to be on display at the noon hour. We hope you will enjoy them.

Scene I

The mode of travel for attending the Association in its early history, along with some other customs, such as stacking several pies on one plate.

Scene II

An old wagon, made more than 70 years ago by Uncle Jim McKinney, to be greased with pine tar; also, a few tools and implements used on the farms at that time.

Scene III

In our new building you will find a number of things on display that were in use in the homes and churches of the early days.

REPORT OF NORTH CAROLINA BAPTIST HOSPITAL 1950

Our Baptist Hospital has become a haven of hope for thousands of sick persons each year throughout North Carolina. It provides the highest type of medical service for the sick of all classes. It is our means of carrying on the healing ministry of Jesus.

Last year 9,700 patients were cared for in the Hospital and 90,000 visits were made to the clinics for examinations and treatments. About half of these were persons with little or no money; they were provided free professional care by the doctors, and were given additional financial assistance with the cost of the service they received.

This free service was provided largely by our Mother's Day offerings which amounted to \$128,900.00. Other assistance came from various health and welfare agencies, the Duke Endowment, and individual gifts. All this added together enabled the Hospital to provide free service amounting to \$312,500.00, in addition to the work of the doctors. And yet, many could not be given as much financial assistance as they needed because the Hospital did not have sufficient funds.

We are happy to report that at this date the Mother's Day offerings this year are running ahead of those last year. The reports from the special offerings to raise \$700,000.00 toward the building of the new South Wing to the Hospital are most encouraging. It looks now as if the full amount will be raised when all the churches have made their offerings and sent in the money. The 150 new beds this enlargement will provide will relieve the great shortage and enable the Hospital to admit the sick more promptly.

The School of Nursing is admitting one of the largest classes in its history and it looks as if it will be one of the best. It has applications from far more than it can accommodate. The Medical School has likewise had one of its best years.

The Department of Religion is growing and becoming more effective as a part of the life and work of the Hospital. Through the generous support of a friend another Chaplain is being added to the staff. The Department of Religion seeks through its ministry to help make the Baptist Hospital a genuinely Christian institution of healing and teaching.

We are proud to report that the Mother's Day Offering for our Association this year amounted to \$4,409.06 which is an increase over our contributions last year. Perhaps it should also be said that we have already raised above \$10,000.00 on our goal of \$28,000.00 to help build the new wing to our hospital.

May we give our best as individuals and churches to this most worthy enterprise of healing. Realizing always that as Jesus was interested in the healing of men's bodies so should we as Christians and churches be interested.

Respectfully submitted,

J. R. Dover, Jr.

Hospital Representative

MINISTERING BY RADIO

The radio ministry affords the pastors of our association an opportunity to reach into the homes of those unable to attend regular worship services. At present we have one fifteen minute program per day, at the 10:15 to 10:30 hour, given to the ministerial association for all denominations.

It might be well to mention supplementary broadcasts that are being made. The first Sunday and the alternate fifth Sunday are given to the First Baptist Church of Shelby by our local radio station, and every Sunday evening the broadcast of the evening service of the First Baptist Church goes out over WOHS-FM. Radio facilities at Gardner-Webb College for special training in radio have been in use for over a year. This past year they were engaged in a half-hour broadcast over the local station, the program being re-broadcast over the Forest City station. The Gardner-Webb choir has had occasion to sing at various times over the Mount Mitchell station, and a wonderful response to their ministry of music resulted.

In addition to local enterprises, we are encouraging the membership of our association to tune in to the regular Baptist Hour which is presented by our Southern Baptist Convention over many nearby stations. It can be heard on Sunday afternoon over the following stations: WGNC Gastonia 1450 Kc. at 4:30; WHKY Hickory 1290 Kc. at 3:30; WJRI Lenoir 1340 Kc. at 3:00 p.m.

We urge that all pastors, Sunday school superintendents, Training Union directors make known to our church constituency the hour and day and location of these broadcasts.

In our convention meeting in Chicago it was voted by almost unanimous vote that the Baptist Hour be a special object of southwide giving, and so in accordance with the motion made and passed, we want to go on record as supporting such a move by our contributions.

Respectfully submitted,

Harlan Harris

REPORT OF THE ASSOCIATIONAL MISSIONS COUNCIL

The Missions Council is happy to report that it has at least made an effort toward carrying out the duties assigned to it by the Association. Pursuant to the requirements of the new constitution, the Council held three meetings during the year at which time each committee met to consider its own particular work and then presented a report to the total group of work done, along with plans and policies for the future. From these meetings regularly called for, and from other special meetings called by the different committees for specific matters, the missionary work of the Association has been planned and carried out.

The work of the finance and administration committees of the council has dealt largely with the matter of supervising the work of the Associational Missionary and promoting the finances of the association. Throughout the year, at the request of the Missionary, counsel has been given to him regarding his work. The committee worked with him in planning and promoting the recent Christian Life Revival which so greatly blessed our churches which participated. Much thought and effort has been put forth regarding the financial program. Soon after the meeting of the Association last year, the committee sent a message to all pastors and treasurers urging them to support the Mission Program by sending in the recommended amount adopted by the Association regularly. At the end of every quarter a treasurer's report, along with a report of the gifts from the different churches was sent to all pastors and church treasurers. Besides being responsible for reporting and urging the support of the churches to the Associational Missions Program, the budget for the coming Associational year was studied and suggested by the committee. It likewise has had to study and make recommendation concerning the financing of the Centennial meeting, the printing of the Centennial Program, and the liquidation of the loan of the missionary's home. These recommendations are a part of the report of the General Board of the Association.

The Activities Committee of the Council has wrought well and worthily during the year. The tent belonging to the Association and under the supervision of this committee was used to good advantage. It was used by the newly organized Putnam Memorial Church during October and November of 1949. The Second Baptist Church of Kings Mountain used the tent for three weeks in June for a revival in East Kings Mountain on York Road. The Second Baptist Church of Shelby used the tent for eight days for a revival in the Lily Mill village in Shelby in August. Zoar Baptist Church, working with Mt. Sinai and New Hope Churches, secured the tent for a revival south of Shelby on Highway 18. For several weeks now the First Baptist Church of Shelby has been using the tent for Sunday School and worship services at a location on Churchill Drive.

The Activities Committee has helped in the organization of several churches during the year. These are Ben's Baptist Church, south of Kings Mountain off route 29, March 26, 1950; Westover Baptist Church, Kings Mountain on September 10, 1950, and King's Chapel Baptist Church in the King's Road Section of Shelby, October 8, 1950. They also helped in locating and securing lots for Westover and King's Chapel. We pause here to express gratitude to O. M. Mull for donating a lot upon which to erect the missionary's home, and to T. C. Holland for donating lots in West Shelby for church purposes.

As a matter of forecasting its work for the new year, the Activities Committee states that in their judgment the following places need mission stations now: The community in East Shelby at the junction

of routes 150 and 74; West Shelby on West Warren street and south toward 74 by-pass; the rural section on Kings Mountain and Waco and Cherryville roads north of Patterson Grove Church; the Toluca section north of Highway 18. Though not under the supervision of the Association, we are happy to announce that the Second Baptist Church of Kings Mountain has purchased a building in the Phenix Mill village and has a mission Sunday School in operation.

For the past several weeks the Missions Council has been faced with the task of recommending to the Association a successor to Lewis E. Ludlum, our most efficient Associational Missionary who recently resigned. After the consideration of several men who had been recommended to the committee, and after prayerful study, the Council now recommends Rev. Tom W. Bray, present Missionary of the Rowan Association, as the Missionary of the Kings Mountain Association, with the further recommendation that his work begin as of December 1, 1950 and that our Association bear the expense of his moving to Shelby.

Respectfully submitted,

Woodrow W. Harris, Chairman

THE REPORT OF THE STANDING NOMINATING COMMITTEE

GENERAL OFFICERS

Moderator	John W. Suttle
Vice-Moderator	C. O. Greene
Clerk-Treasurer	Lawrence Roberts
Historian	C. C. Padgett
Chorister	Roland Leath
Pianist	Mrs. E. T. Bailey
Associational Missionary	W. T. Bray
Beautification Director	Luther McSwain
Visual Aid Director	Stanley Greene
Biblical Recorder Representative	W. L. McSwain
Orphanage Representative	A. C. Hughes
Hospital Representative	J. R. Dover

ASSOCIATIONAL MISSION COUNCIL

Chairman	W. W. Harris
Paul V. Nolan	E. M. Smith
Mrs. E. C. McClain	Mrs. L. P. Williams
Smoot Baker	Mrs. John Elliott
T. W. Fogleman	Bob Cabaniss
W. T. Furr	C. O. Greene
Lawrence Roberts	Lansford Jolley
D. Boyd Cannon	Cline Borders

SUNDAY SCHOOL OFFICERS

Superintendent ----- J. R. Howe
 Superintendent of Evangelism ----- Harlan Harris
 Superintendent of Vacation Bible Schools ----- H. B. Alexander
 Superintendent of Enlargement ----- Wilbur Wilson
 Superintendent of Training ----- E. G. Clark
 Secretary ----- Mrs. Roy Propst
 Chorister ----- Clifford Hughes
 Pianist ----- Mrs. E. T. Bailey

BAPTIST TRAINING OFFICERS

Acting Director ----- John A. Hallman
 Associate Director ----- John A. Hallman
 Secretary ----- Miss Laura Porter
 Pianist ----- Phyllis Furr
 Chorister ----- Dufaye Bridges
 Pastor Adviser ----- E. M. Smith

BROTHERHOOD

President ----- F. O. Champion
 Program Vice-President ----- Robert Morgan
 Active Vice-President ----- Walter Fanning
 Attendance Vice-President ----- Ollie Harris
 Secretary & Treasurer ----- Clifford Hughes
 Chorister ----- Roland Leath

Advisory Committee:

W. W. Harris
 C. O. Greene
 E. M. Smith

Harlan Harris
 Harold Roberts
 Raymond Jones

**HOUSE AND GROUND COMMITTEE FOR HOMES OF
MISSIONARY**

Chairman ----- E. B. Hicks
 Mrs. L. H. Ledford ----- L. H. Brittain

AUDITING COMMITTEE

Chairman ----- Sam B. Wilson
 L. E. Abbott ----- E. G. Spurling

TRUSTEES

Chairman ----- O. M. Mull
 J. B. Keeter ----- C. E. Byers

NOMINATION COMMITTEE

Chairman ----- C. C. Crow

Mrs. Broughton McGinnis

J. C. Washburn

Mrs. E. G. Spurling

Carver Wood

Respectfully submitted,

Walter Davis, Chairman

B. Austell

Mrs. Forest Crowder

W. Osborne Lee

Mrs. Raymond Cline

THE ORPHANAGE REPORT

For 65 years the denominational Orphanage has given to the Baptists of North Carolina the privilege of being true friends and guardians to thousands of homeless boys and girls.

Last year 781 children were cared for. Each of these were helped physically, mentally, and spiritually. Fourteen graduated from Mills Home and five from Kennedy Home. The pastor, Rev. John Walton, baptized 70 at Mills Home.

The financial report for this year is encouraging. In response to the appeal made last year, Baptist of North Carolina gave more to the Orphanage than had ever been before, in one year.

On March 21st, this year, the Co-Executors of the Robert M. Idol estate turned over to the orphanage \$586,000.00 to be used in building a church at Mills Home, in memory of his Mother, an Infirmary, in memory of his Sister, and a vocational building which the trustees feel should be in memory of Mr. Idol himself. This is the largest single bequest the orphanage has ever received. An architect has been employed and plans and specifications are being prepared for these new buildings which should be started this year.

A number of changes in personnel have occurred this year. Our General Superintendent, Dr. Zeno Wall, having reached the retirement age 68, left the orphanage and returned to his home in Shelby. Superintendent W. C. Reed, of Kennedy Home, was asked by the Board of Trustees to fill the vacancy. Mr. and Mrs. W. A. Smith, of Boone, took over the work at Kennedy Home. Mr. Rimon Muth has become treasurer, due to the resignation of Mr. J. D. Fraley. Mr. J. Morse Grant was again elected editor of Charity and Children and has for his goal: 50,000 copies of this valuable paper going weekly into the homes and churches of our people.

The Orphanage approaches the new year with a challenge: the challenge of a big building program, and scores of homeless children calling for shelter and sustenance. We are confident that these will be met through the efforts of the capable leadership of faithful workers, and by means of generous hearts of North Carolina Baptist.

Let us continue to pray for our Orphanage, and give regularly and generously to it and thus help carry on the great work being done at both of our homes.

Respectfully submitted,

J. E. Hullender

PUBLIC MORALS AND CIVIC RIGHTEOUSNESS

Cleveland County, as a whole, is in better condition morally, than when Beer and Wine were sold legally. However, we still find that Wine and Beer are brought into our county, and also that bootleg whiskey is being sold. We are aware that divorce and crime are still our greatest problems.

To combat the forces of evil, we must as Christian people, march together, whole heartedly, under the banner of Christ. Our hope for the future is in Christian education. The principles of Christ taught in our homes, Churches, and Christian Colleges will do more than all the laws that can be passed. When we instill in the minds and hearts of people to live the Christian life, we will then be able to abolish wickedness.

The 1935 Legislature granted the legal sale of beer and wine in each county without a vote of the people. This condition remained until 1947 when the General Assembly reluctantly passed a law permitting counties to vote. Immediately after its adjournment many counties circulated petitions to secure a vote. Since March 1, 1948, forty-three counties have abolished the legal sale of both beer and wine. Two have voted to retain it. Nine counties now have petitions filed with the Board of Elections and several of these dates set. More than half of the counties in the State will be bone dry when these have voted.

Governor Scott is determined that the people of North Carolina shall have a chance to vote on the liquor question during his administration. Plans are now underway to introduce a bill for a state-wide referendum in the coming General Assembly. Bills also will be introduced to repeat the gallon law, to ban beverage alcohol advertisement and to set up a supervisor of temperance education in the Department of Education so that the present program created by law will be carried out more effectively and efficiently.

Many counties which have outlawed beverage alcohol have set up definite plans for better law enforcements. Governor Scott through the State ABS Board has made great progress in eliminating the large amount of tax paid liquor shipped into the state by outside distributors. The Allied Church League has not only pledged its support to the program but has helped in many ways to carry it through.

Believing education to be one of the most forminalbe and permanent ways of combating the liquor problem, The League has set up an intensive program on alcohol education:

1. To assist the State Department of Education in promoting the courses on Alcohol Education, as required by law, in each high school by planning courses, the use of visual aid, and encouraging Allied Youth Posts.

2. To promote courses of instruction in the church schools and special training courses for teachers on alcohol studies.

3. To assist in arranging courses on alcohol education in denominational summer assemblies, camps, church colleges, and pastor's school.

4. To promote community studies of alcohol problems. Bring together various leaders—such as law enforcement officers, solicitors, judges of courts, welfare workers, ministers, doctors, educators, heads of hospitals, industrial and labor leaders and representatives of social service agencies to participate in the studies.

5. To educate the general public on the need for clinics and Alcoholic Anonymous clubs for the redemption and rehabilitation of alcoholics as a social responsibility.

6. To distribute up-to-date scientific literature on alcohol and its problems.

A large number of counties have carried through the suggested program in public schools under the leadership of the county and city superintendents. A number of the denominations affiliated with the League have worked faithfully at the program of education in the local church and in youth assemblies. The public and church schools have made use of our film service.

Respectfully submitted,

Hugh Harrill

REPORT OF THE KINGS MOUNTAIN BAPTIST SUNDAY SCHOOL ASSOCIATION

In celebrating our one hundredth session of Kings Mountain Baptist Association we take great pride in this event and we should. We want to look at what our Sunday School has contributed to our rapid growth. We find that in 1856 our first Committee was appointed on Sunday School work. Only a few Churches reported having a School. It was first known as "THE NURSERY OF THE CHURCH," then "SABBATH SCHOOL." The Churches did not at that time know the value of a school. Not until 1890 did the thing really catch on fire. From this year on the Sunday School began to grow as the Churches began to realize the true value of the school. In the past fifty years the Sunday School has contributed much to the growth of the Association and by its teaching of God's word won many souls to him.

We have enjoyed a good year in our Sunday School work, and have had wonderful co-operation from our workers. Our district meetings were well attended and great interest was shown. We are glad to re-

port that 3 NEW SUNDAY SCHOOLS were started and all three resulted in Churches. Westover, one mile west of Kings Mountain and King's Chapel on Kings Road, this one sponsored by Shelby First Church. The Sunday School co-operated in the Sunday School Clinic held at the First Church, Shelby, in March this year.

We want to call to your attention some facts from our report of last Associational meeting. We reported 18,974 church members, 15,744 Sunday school members. That leaves 3,230 church members not enrolled in Sunday School. This is not so bad until we take off 30 per cent for children who are not Church members. When we do this we have 8,922 Church members that are not enrolled in our Sunday School. These figures should really put each one of us to work and not be contented until EVERY CHURCH MEMBER IS ENROLLED IN OUR SUNDAY SCHOOL.

Our Association planning meeting was held on Sept. 21st, at Elizabeth Church. A large crowd attended this meeting and we had with us Bro. Brooks, one of our State workers to outline our work for the coming year, by showing a Film Strip, as he outlined the work for the year. A good number of churches have already had their planning meetings. The workers reports have been most encouraging.

Some of our Churches have provided more space for more people in their Sunday Schools and some have plans to do so in the near future. Many of our people attended Ridgecrest and Caswell and reports are we will have the largest attendance this coming year than ever before. We would like to see every Church, have in their budget, provisions for every one who can go to one of these meetings. So many young people surrendered for full time service for the Lord while attending the conference.

Reports from Vacation Bible Schools are most encouraging this year. Most of our Churches are now realizing the great importance of these schools. We have here a great opportunity to teach our boys and girls God's word and win them to Christ. We do not see why any Church would let this glorious opportunity go by and not take advantage of it. Plan now to have one in your Church if you have not had one in the past.

We are indebted to our Associational Missionary, Lewis Ludlum, who has now resigned to work in the Pilot Mt. Association for his splendid work in helping promote the Sunday School work. Also to all the Associational Officers for their working with us in this glorious work of our Lord. Our prayer is that every one will work diligently to make this year the greatest ever enjoyed by Kings Mountain Baptists.

Respectfully submitted,

J. R. Howe

REPORT OF THE BAPTIST TRAINING UNION

Jesus in his Great Commission, said "Go ye," "baptise," "teach." Many of our churches have been reasonably faithful in carrying out these commands of our Lord. The words that follow apply particularly to the Training Union—"teach them to observe," or to do, "all things I have commanded you." In the Training Union we learn to do by doing. We learn to observe these things by practicing the observance of them. The Sunday School teaches us **to know**; the Training Union teaches us **to do**.

It was a significant move some thirty odd years ago when this Association began to recognize and promote this phase of our work which deals specifically with the training of the individual church member. Through the years the Training Union has developed from a small beginning for children to a fully graded organization including all the members of all the churches. Just as the Sunday School had to overcome the idea of being only for children, so the Training Union is now struggling in some of the churches in our Association to get those churches to grasp a vision of a useful member, trained in the camp of our denomination—adults as well as children receiving this training.

The Training Union has as a distinctive principle "individual development by individual participation." There is no other organization whereby our members may be developed into useful citizens of the Kingdom. Do you wonder so many of our churches have so many useless members? Truly, an uninformed Baptist is an unenlisted Baptist.

Preparedness is one of the first laws of self-preservation. Our members will be prepared for victorious living, for usefulness in the kingdom of God; our churches will be prepared to carry out the program of Jesus to a fuller degree because they have prepared workmen; and the total program of our Lord will more fully be brought to pass when the churches support wholeheartedly this training program.

When our pastors come to recognize the Training Union as being for adults as well as juniors, then we have indeed made progress. When our Sunday School officers and teachers realize that the main hope for having more and better trained workers lies in the churches' training these workers in the Training Union; when our pastors realize that the unenlisted, inactive, uninformed church member can be made useful and informed through the training organization; when each organization of the church realizes that it can do more and better work if it will seek to enlist and develop all members in the Training Union, then truly we will have the proper conception of this important phase of our work.

Here are some comparative figures as gathered from the Minutes of last year's session of our Association and from the Letters presented to this session.

	1949	1950
Churches	58	61
General Organizations	37	41
Total Units	195	230
Enrollment	3205	3820
Average Attendance	2046	2522

Your Associational officers are willing and anxious to help in organizing and maintaining a fully graded organization in every church. We only ask that you give us a chance.

Will you not, as those who are most interested in the welfare of your church, make it possible for every member of your church to have the opportunity of the training which he needs and which he must have if he is to be able to give his maximum in service? The best we can do is not enough. It must be the best God can do through us. Surely, He cannot do His best unless we do our best along every line to help Him realize His best through us.

Respectfully submitted,

Mrs. Smoot Baker
Associational Director

WOMAN'S MISSIONARY UNION REPORT

A GLORIOUS PAST — A HOPEFUL FUTURE

"To give light to those who sit in darkness
and in the shadow of death.

To guide our feet into the way of peace."

Luke 1-79

We find in these words the purpose of Woman's Missionary Union. Since 1888, when as "Laborers together with God" women lighted the torch in response to the vision of Christ when He said, "I am the light of the world; Ye are the light of the world, therefore let your light shine"—"As the Father sent me, even so, send I you"—"Go Ye!"

With the faith to hold the torch so that "Thy word shall be a light unto my feet" and "that the world may know," "the glow has reached from generation to generation."

The Woman's Missionary Union of Kings Mountain Association has shared in the glorious past and still clings to the God-giving task of world evangelization in the light of His radiance, the glory of His purpose.

This year there have been some outstanding features: namely; First in Special gifts, First in Young People's Stewardship classes in the Hickory Division. Noteworthy has been the work of the B.W.C. Federa-

tion, a charter member of the State Federation of Baptist Business Women, it has gloriously displayed the enthusiasm of making a Life as well as a Living.

Reports show an increased interest in Stewardship with 581 Tithers; in mission study, in reading and especially in Community Missions which seems to be the most gracious service as more than 669 women have engaged in giving that cup of cold water and in soul winning, with this thought:

"So may I shine—His light the flame, That men may
Glorify His name."

Much inspiration was brought into the work by those who attended the Camps at Fruitland, Caswell and Ridgecrest.

In our W.M.U. we are fortunate to have Mrs. Roland Leath, a gifted speaker and teacher consecrated to the cause of Christ. We also have Mrs. Rush Stroup, associate Supt. of Hickory Division; Mrs. Raymond Cline, Stewardship chairman of Hickory Division; Mrs. Smoot Baker, Young People's Leader of Hickory Division; and Mrs. John Wacaster, State Field Worker.

In Recounting the days of the past we think with the poet:

"And behind the dim unknown standeth God within the
shadow
Keeping watch above His own."

Ever conscious of that watch, stood a lamp of His, shining as a flame to light the way. For 25 years Mrs. John Wacaster was that light. She is present and sums up the past in these words:

"I believe the reason our work grew as it did, was; our women prayed, planned, presented and paid all through the years."

The last five years the work was under the capable leadership of Mrs. W. P. Biggerstaff who has also written the W.M.U. History in the Kings Mountain Association. Since she is not here her Mother, Mrs. Frank Elam, who has shared in all phases of Christian Endeavor is with us and we recognize her at this time.—Mrs. Elam.

A HOPEFUL FUTURE

With trembling hands we take the torch.

Many of our personnel is still new in the work and many things we learn by experience.

So by Faith we follow the gleam:

Through prayer
We seek His face
We study
His will to know
We give
To share His grace
We live
By making the pathway glow
We teach
That generations to come may know.

Thus, in the Woman's Missionary Union of the Kings Mountain Association, we are hopeful that in a full graded organization, W.M.S.; Y.W.A.; R.A.; G.A.; and Sunbeams, we may be lightbearers that will reflect God's love and purpose through our lives united in His service.

"For ye serve the Lord Christ."—Col. 3-24.

Respectfully submitted.

Mrs. B. A. Harry

Supt. W. M. U.

MINUTES OF THE 56th ANNUAL SESSION OF THE KINGS MOUNTAIN WOMAN'S MISSIONARY UNION

MORNING SESSION

The Fifty-Sixth Annual Session of the Woman's Missionary Union of the Kings Mountain Association was held with the Zion Baptist Church, Shelby, North Carolina, April 26th, 1950.

Mrs. W. P. Biggerstaff, the Superintendent presided over the meeting, which opened at 10 o'clock for the morning session. The theme for the days program was "That the World May Know." The Woman's Missionary hymn for the year "Christ For The World We Sing" was used for the opening hymn.

Mrs. Roland Leath of the First Baptist Church of Shelby, gave the morning devotional. She centered her thoughts around the story of Jeremiah and his building of the wall of the city of Jerusalem. She closed her discussion with prayer.

Mrs. Walter Davis president of the W. M. U. of the hostess church very graciously welcomed the Association to their church.

Upon motion made to dispense with roll call, and those that had registered up to this time be recognized as constituting the organization and those that would register later be included and that the program was in the hands of the delegates with whatever changes may be necessary was adopted as order of business for the day.

A business session was entered into and the roll of churches with Woman's Missionary Union showed there were 26 of the churches represented.

Visitors recognized were Mrs. Terry Smart of Forest City, N. C. Superintendent of Hickory Division of Woman's Missionary Union,

Rev. and Mrs. E. S. Elliott of Cherryville, N. C., Miss Hilda Mayo, State Young Peoples Leader and Miss Lydia Greene a returned Missionary of China. A large number of pastors of the Kings Mountain Association were also present.

The Superintendent appointed the following committees to serve for the year:

Nominating—Mrs. J. S. Farmer, Mrs. Hal B. Greene and Mrs. Arnold Kincaid.

Time and Place—Mrs. Hoyle Alexander, Mrs. W. D. Johnson, Mrs. B. F. Bird.

Appreciation—Mrs. E. B. Hicks, Mrs. Coleman Elliott, Mrs. Malcolm Wilson.

A-I Societies for past year were recognized as follows: Zion, Shelby First and Boiling Springs.

At this time reports from the officers of the Woman's Missionary Union were heard.

Mrs. W. P. Biggerstaff, the Superintendent, gave a very encouraging report of the work. Our work is worthy of praise, she said, "All goals in the Association had been met."

As a matter of information she told us that in 1922 a motion was made and adopted that each society should pay 25 cents per member as expense funds and this to be sent in to the treasurer immediately after annual meeting each year.

Mrs. O. P. Hamrick, Chairman of the Training School and Margaret Fund told of the work of our Training School and Margaret Fund. She urged all the women to try to do more for them this next year.

Mrs. E. S. Elliott of Cherryville, N. C. Gaston Association, a very capable and interesting speaker, brought a wonderful and helpful message on Stewardship.

Next a motion was made and carried that the night session for the Young People's Organization be made a permanent thing and be held in connection with the Woman's Missionary Union Associational Meeting.

Miss Hilda Mayo, Raleigh, N. C., State Young People's Leader, spoke to us on the subject "Cooperation in the Work of the Lord." In her discussion she brought out that this is the 28th year of the Cooperative Program. And how it had improved over method of carrying on God's work, but that we need to go far beyond in our gifts and that if our program is to advance, it will have to be on the feet of our Young People, therefore, they must not be neglected.

Hymn—"We've A Story to Tell to the Nation."

Mrs. W. P. Biggerstaff presented Miss Lydia Greene, Missionary to China, who spoke on "The Work of Our Lord in China." For 24 years she worked in South China in Nursery and Kindergarten work.

Miss Greene told us of how so many, many little children came to them in the school and that a large number of them were often from homes that had never heard of Jesus Christ, the Savior of the World.

At the present, we know that dark clouds of Communism are hovering over China but said Miss Greene, there are those behind the clouds and dark curtains that will see to it that the lighted torch for Jesus Christ shall not go out even in the face of the criticism and persecution. She urged that we as Christians here in the homeland hold high the torch for Christ and live, pray and give that we may never have to undergo the fate of China.

At the close of Miss Greene's message, an offering was made and the amount of \$90.74 was given to Miss Greene to be used for the work in China as she thought best.

Mr. W. P. Biggerstaff, Chairman of the Associational Centennial program ask for cooperation from the Woman's Missionary Union president in getting together pictures of churches, Moderators and any other information that would be interesting, concerning the early years of the Kings Mountain Association.

Special prayer was asked for the extra Session of the Baptist State Convention Meeting in Charlotte, April 27, 1950.

The Morning Session of the Woman's Missionary Union was closed with Rev. W. P. Biggerstaff leading the prayer. Blessings on the noon-day meal was included in the prayer.

AFTERNOON SESSION

The Afternoon Session of Woman's Missionary Association was opened with the singing of the hymn "Jesus Calls Us."

Mrs. C. O. Greene led the devotional for the afternoon, assisted by Mrs. David Bean. In reading a number of scriptures in keeping with the theme for the day. Mrs. Frank Elam led the opening prayer.

Mrs. Terry Smart, Superintendent of Hickory Division of Woman's Missionary Union, spoke on the subject "Abounding in Mission Study." She said that reports show we are lacking in seeing that we have the best in Mission Magazines and periodicals and in using them in the best way possible in our homes and in our mission work.

The report of community Mission was read by the secretary in the absence of Mrs. Roy Propst, Chairman. This showed a gain over last year's work.

Hymn—"Rescue the Perishing."

Rev. Boyd D. Cannon spoke to us on the subject "The Work of Winning the Lost" and used for his discussion, I Thes. 1:8. Home Mis-

sions is one of the greatest means by which to reach the lost. He who saves his country for God; saves everything.

The treasurer, Mrs. Lowery Austell, made the following report:

Receipts

In bank beginning of year -----	\$ 745.17
Associational Expense Fund -----	294.68
Final receipts for Gardner-Webb Pres. Home -----	39.00
	<u>\$ 1,078.85</u>

Disbursements

Paid to Gardner-Webb Pres. Home Fund -----	\$ 39.00
Paid out for Associational expense funds -----	196.65
Paid to Hickory Divisional Superintendent -----	15.00
	<u>\$ 250.65</u>
Cash in Bank -----	\$ 828.20

Assets

Gardner-Webb Scholarship Fund -----	\$ 682.02
Uncollected notes on Scholarship Funds -----	100.00
Surplus -----	146.18
	<u>\$ 928.20</u>

TOTAL ASSETS -----

The following Committees made reports:

Time and Place—Mrs. Hoyle Alexander, Chairman

The hostess Church will be Pleasant Grove Baptist Church. The time will be set by the Executive Committee.

Nominating Committee—Mrs. Rush Stroup, Chairman

Officers for 1950

Superintendent—Mrs. B. A. Harry -----	Grover, N. C.
Asso. Superintendent—Mrs. Roland Leath -----	Shelby, N. C.
Secretary—Mrs. L. H. Ledford -----	822 E. Marion St., Shelby, N. C.
Treasurer—Mrs. Lowery Austell—	205 S. Thompson St., Shelby, N. C.
Young People's Leader—Mrs. J. S. Blanton -----	Lattimore, N. C.
R. A. Counselor—Mr. Frank Richardson -----	Boiling Springs, N. C.
G.A. Counselor—Mrs. Frank Mull -----	Shelby, N. C.
Y.W.A. Counselor—Mrs. Dorothy B. Keeter -----	Shelby, N. C.
Sunbeam Counselor—Mrs. Nelson Mauney -----	Shelby, N. C.
Literature Chairman—Mrs. Forest Crowder -----	Shelby, N. C.
B. W. C. Advisor—Mrs. B. F. Bird -----	Grover, N. C.
Stewardship Chairman—Mrs. J. R. Cantrell -----	Boiling Springs, N. C.
Mission Chairman—Mrs. A. D. Harris -----	Rt. 4, Shelby, N. C.
Community Mission Chairman—Mrs. Roy Propst -----	Shelby, N. C.
Margaret Fund Chairman—Mrs. O. P. Hamrick --	Boiling Springs, N. C.

This report was accepted and the above elected for the year. Rev. E. S. Elliott in a very impressive manner led in the dedicatory prayer.

Appreciation Committee—Mrs. E. B. Hicks, Chairman

We, the members of the Woman's Missionary Union of the Kings Mountain Association, wish to express our appreciation first to our Heavenly Father for this beautiful day.

Next to Mrs. W. P. Biggerstaff and to all who had a part on the program, especially our visiting speakers.

Then to this Church for their gracious invitation to visit with them. For the lovely flowers which added greatly to beauty of the Service.

We want also to express our thanks to all those that had a part in the bountiful lunch which was served in such a lovely manner.

Then, last, we appreciate all the fellowship and inspiration we have received this day. We feel that the Lord has been with us in every part of the day's worship.

Respectfully submitted,

Mrs. E. B. Hicks
Mrs. Coleman Elliott
Mrs. Malcom Wilson

The closing message of the day was brought by Mrs. Terry Smart. The subject "Your Labor is Not in Vain," was used as a basis for discussion. She reminded us that great people of olden days did not labor in vain, neither will we do so. The great command is the same today as yesterday. That somewhere along the way our efforts will find their reward.

Mrs. B. A. Harry closed the day's session with prayer.

Mrs. B. A. Harry, Superintendent
Mrs. L. H. Ledford, Secretary

MINUTES OF YOUNG PEOPLES NIGHT

The Young People's Night of the Kings Mountain Associational Woman's Missionary Union had its first meeting with the Zion Church since 1942 with Mrs. J. S. Blanton presiding.

The program opened with the song "The Kingdom is Coming" led by Miss Cothenia Jones.

Little Caroline Cabaness of Zion Baptist Church gave the welcome. Then all the Sunbeams sang their theme song.

Mrs. J. S. Blanton, Young People's Leader made her report. It was very encouraging and showed that the work is progressing in every phase of its work. She recognized A-I organizations and the queen present.

Miss Cothenia Jones, Divisional Leader for Young People was presented to the Association and gave the goals for the years and urged us to see that they are reached.

The Shelby First Church gave the Star Ideals which was very impressive.

"O, Zion Haste," a beautiful pantomime was given by the Y. W. A.'s of Boiling Springs Baptist Church. It portrayed a beautiful lesson and was well given.

The Royal Ambassador's from Waco Baptist Church gave an interesting playlet, "Timothy's Tithe."

Rev. A. M. Kiser, Counselor for the R.A.'s in the Kings Mountain Association presented echoes from the different Camps by calling on some of the Young People to tell of their experiences while attending camp. Among them, Jean McSwain, who had dedicated her life to definite Christian Service.

At this time Mrs. J. S. Blanton introduced Miss Willie Kate Baldwin, a former Missionary to Nigeria now Dean of Women at Gardner-Webb College. She spoke mostly to the children and illustrated her talk with articles she had collected while on the Mission Field. All of this was interesting and meant much to the Young People.

Miss Mary Gordon Elliott, Chairman of the Business Women's Circle made an interesting report on the work in the Kings Mountain Association. We now have 16 circles who are members of the Federation with a membership of 270 business women. Also this Business Women's Circle was over the Charter Members of the State Federation of Baptist Women.

"IN BEHALF OF A DISTRESSED WORLD" RELIEF

Dr. Frank Means, Director of the Relief Committee of the Foreign Mission Board of the Southern Baptist Convention, in reporting on the relief efforts of Southern Baptists, states that through the Southern Baptist Relief Center in New Orleans alone, more than 5,000,000 pounds of goods valued in excess of \$4,250,000.00 were processed before it was closed on February 28, 1950. Germany received the largest amount of these relief goods from the New Orleans center. China came next. Other nations receiving more than 10,000 pounds of goods were Austria, Burma, Denmark, Finland, Hungary, Italy, Japan, Malaya, Pakistan, Palestine, the Philippine Island, Poland, Thailand and Yugoslavia. Shipments of under 500 pounds each went to Norway and Paraguay. Thousands of HOPE (Help Other People Eat) food boxes were packed at the center and shipped around the world.

Southern Baptists cash gifts for relief from August 1, 1947, to March 31, 1950, amounted to the sum of \$1,279,776.16. The majority of the Baptist World Alliance Relief Committee's financial support came from the Southern Baptist Convention, which contributed more money than all other bodies combined.

Another most important phase of Southern Baptists Relief program has been the resettlement of Displaced Persons in the United States. It is anticipated that the Displaced Persons Resettlement Office in New Orleans will be continued at least until July 31, 1951.

The Cleveland meeting of the Baptist World Alliance recognized a continuing need for relief in many parts of the world and encouraged member Baptist bodies to provide the resources to meet the apparent need. Due emphasis was placed upon the reconstruction of destroyed church buildings, and the construction of suitable chapels in unchurched areas or in areas where sizable groups of Baptists have been congregated by the emergencies resulting from war.

Mr. L. Howard Jenkins, chairman of the committee, commented upon Southern Baptists achievements through their relief efforts as follows: "Southern Baptists have every reason to be proud of their contribution to world relief. When they learn what their money has accomplished, I believe they will rejoice that they had a part in this worthwhile undertaking."

The Baptist World Alliance is restudying its whole program of relief. The Relief Committee of Southern Baptists is anxious to cooperate with the Baptist World Alliance Relief Committee in the plans which are formulated. Our relief program when it is finally outlined, will probably include relief projects for Burma, Japan, and Korea and probably still devote some attention to Europe, especially to Germany. Our Relief Committee, because Southern Baptists have work in Japan and are interested in Korean Baptists, will probably be interested in the work there.

Your committee suggests that all of our churches be urged to give material consideration to this great cause. Funds are needed now to continue the operation of the work of this committee. As the days go by the need will perhaps become greater. Therefore, we suggest that you take an offering immediately and that the amount be sent to Mr. M. A. Huggins, 119 Hillsboro Street, Raleigh, N. C., designated as relief funds for Southern Baptists Relief Center.

There will, no doubt, be other calls from this committee and we as individual Christians should always remember that our Lord and Master said, "Inasmuch as ye have done it unto one of the least of these my brethren, ye have done it unto me."

Respectfully submitted,

Ernest M. Smith

THE TREASURER'S REPORT

October 1, 1949 to September 30, 1950

RECEIPTS:

Balance: Union Trust Co., Shelby, N. C., October 1, 1949	----\$ 4,212.50
The Churches gave to General Fund in Year	----- 5,642.07
For Picture Pages in Minutes	----- 49.00
Cooperative Program from Community Church to	
M. A. Huggins	----- 10.00
Offering for Gardner-Webb Glee Club	----- 108.81
Offering for Rev. Rush Padgett	----- 87.21
State Convention Aid on Missionary's Salary	----- 250.00
Fallston Church for Missionary's Supply	----- 25.00
Loan—From Kings Mountain Building & Loan Asso.—	
For Lots Westover Baptist Church	----- 550.00
From Putnam Memorial Church Payments on Building	----- 400.00
Loan from Cleveland Building & Loan Asso., Parsonage	----- 9,000.00
Roberts Motors Inc., Shrubby for Parsonage	----- 10.00
Gardner Foundation for Putnam Memorial Lot	----- 100.00
Lutz-Austell Donation on Parsonage	----- 100.00
Lutz-Yelton Donation on Parsonage	----- 40.00
Sunday School Clinic, Special Gifts from Churches	----- 430.17
Special offerings for Baptist Training Union	----- 134.40
Special Offering for Rent on Ridgecrest Cottage S. S.	----- 13.37
Refund on Ridgecrest Cottage Rent	----- 30.00
For Portable Building Fund	----- 51.00

Total Receipts ----- \$21,243.53

Expenditures:

Missionary, Lewis E. Ludlum—Salary	----- \$ 2,800.00
Travel Expenses of Missionary	----- 600.00
State Convention Supplement on Missionary Salary	----- 250.00
Meetings, Conventions, Conferences	----- 110.00
Retirement Fund to M. A. Huggins	----- 109.50
Office—Telephone, Postage, Stationary, Etc.	----- 205.26
Rents — 7 Months	----- 315.00
Printing of Minutes, Delivery, Mailing	----- 780.30
Clerk's Hire and Secretarial Help	----- 300.00
Baptist Training Union Expenses	----- 191.54
Vacation Bible School Workers Expenses	----- 42.50
Sunday School Work	----- 87.31
Tent Expenses	----- 28.85
To Putnam Memorial Church — Gardner Foundation Gift	----- 100.00
To Gardner-Webb College Glee Club	----- 108.81
To Rev. Rush Padgett	----- 87.21
Cooperative Program—M. A. Huggins—Community	----- 10.00
Westover Baptist Church for Lot from 2% Funds	----- 200.00
Mrs. Mamie Delia Panther for Lot at Westover	----- 550.00

Paid Elmer Lumber Co. and Bridges & Hamrick for	
Material for Westover Building	368.90
For Sunday School Clinic	353.84
Advance on Cottage for S. S. Conference Rent	43.37
Paid out on Parsonage (To September 30)	12,008.45
Incidentals — Clerk Supplies	98.85
TOTAL	\$20,123.05

THE PARSONAGE FOR OUR MISSIONARY

Receipts:

Set Aside by Association, October 20, 1949	2,000.00
Loan—Cleveland Building and Loan Association	9,000.00
Donations:	
Lutz-Yelton Oil Co.	40.00
Lutz-Austell Funeral Home	100.00
Roberts Motors Inc. (Shrubbery)	10.00
Transferred from General Fund by order of General Board ..	858.50
TOTAL RECEIPTS	\$12,008.50

Expenditures:

Shelby Water and Lights	\$ 40.00
Adlia Elliott, Labor for Laying Bricks	973.75
Isehour Brick and Tile Co., Salisbury, N. C.	868.00
Bridges Trucking Co., for Brick	75.12
Shelby Supply Co., for Pipe	26.84
J. L. Suttle, Jr., Insurance	44.12
Crawford Hardware Imp., Welding	16.75
O. E. Ford Co., Mortar-Mix	308.40
Canipe Electric Co.	252.98
Cleveland Lumber Co.	3,213.58
Taylor O. Johnson—Plumbing and Heating	1,865.00
R. F. Webber—Labor on Building and Plastering	2,449.45
Long's Metal Shop—Guttering and Covering Porch	101.75
Spangler and Son—For Cement Work	530.86
Hoskin Brothers—Floor Work	275.00
McSwain Venetian Blind Co	100.00
Hubbard and Bowen—Grading	20.00
E. H. Duncan—Tile Work	200.00
Lutz-Yelton Oil Co.—Tank	135.65
Ellis Lumber Co.—Vents	20.00
Cleveland Building and Loan Association—Loan Exp.	41.25
Cleveland Building and Loan Association (5) \$90.00	450.00
TOTAL EXPENDITURES	\$12,008.50

Cost of Construction: \$11,432.24

The Debt on October 1, 1950 was: \$ 8,772.74

RECEIPTS:	\$21,243.53
EXPENDITURES	20,123.05
BALANCE:	\$ 1,120.48

18 Churches giving 9%—Amount -----\$673.04
 Paid on Westover Lot ----- 200.00
 Balance in Enlargement Fund -----\$473.04

The Balance in Movable Building Fund—\$59.69

Therefore:

Designated—Movable Building Funds -----	\$ 59.69
Designated to Enlargement work 2% -----	473.04
Balance in Union Trust Co., October 1, -----	587.75
Balance in Union Trust Co., October 1, 1950—TOTAL -----	\$ 1,120.48

Respectfully submitted,
 Lawrence Roberts, Treasurer

October 17, 1950

**CONTRIBUTIONS FROM CHURCHES FROM
 OCTOBER 1, 1949 TO SEPT. 30, 1950**

Churches	S. S. Clinic	Asso. Funds	2%
1. Allen Memorial	\$ 4.84	\$ 25.40	
2. Beaver Dam	9.00	202.50	\$ 45.00
3. Bethlehem	11.50	94.91	
4. Bethany		16.00	
5. Boiling Springs		100.00	
6. Buffalo		25.00	
7. Carpenters Grove		40.00	
8. Casar	5.04	75.00	
9. Community	3.25	6.00	
10. David	6.40	40.00	
11. Double Shoals	6.24	97.31	21.62
12. Double Springs	15.00	162.00	36.00
13. Elizabeth	20.00	292.50	65.00
14. Fallston	8.00	84.00	
15. Flint Hill			
16. Grover First	12.50	185.00	
17. Kings Mountain First	20.00	390.95	86.88
18. Kings Mountain Second		16.26	
19. Kings Mountain Macedonia	10.04	6.25	
20. Lattimore		105.00	
21. Kings Mountain Temple	7.14	25.00	
22. Lawndale	10.00	86.50	19.22
23. Love Valley	1.50	3.50	
24. Mt. Sinai	4.00	80.00	17.76
25. Mulls Chapel		2.00	
27. New Buffalo	4.04		
28. New Camp Creek		5.00	
29. New Hope	9.80	108.00	24.00
30. New Prospect	5.16		
31. Norman's Grove	6.00	18.17	
32. North Brook	8.00	70.20	

33. Oak Grove		109.20	24.26
34. Oak View		5.00	
35. Patterson Grove	10.04	105.00	
36. Patterson Springs	7.00	71.40	
37. Plain View		10.00	
38. Pleasant Grove	6.40	54.00	12.00
39. Pleasant Hill	10.00	99.00	22.00
40. Pleasant Ridge	10.35	104.00	
41. Polkville		84.00	
42. Poplar Springs	10.00	90.00	20.00
43. Putnam Memorial	3.20	26.00	
44. Ross Grove	8.00	108.00	24.00
45. Sandy Plains	5.08	99.00	22.00
46. Shelby First	60.00	300.00	
47. Shelby Second	29.60	374.43	82.20
48. Shelby Bethel		275.00	
49. Shelby Calvary	20.00	200.00	
50. Shelby Dover	20.00	368.25	81.84
51. Shelby Eastside	20.00	327.60	
52. Shelby Highland	5.00	55.00	
53. Union	6.40	105.00	
54. Victory			
55. Waco			
56. Wallace Grove		2.00	2.00
57. Zion		189.00	42.00
58. Zoar			
Special	1.75		
	<hr/>	<hr/>	<hr/>
	\$430.17	\$5,642.07	\$673.04

RESOLUTIONS OF APPRECIATION

We the Committee on Resolutions wish to recommend that the Kings Mountain Baptist Association express its deepest appreciation to the following:

FIRST, We wish to thank Double Springs, Double Shoals, and Grover Baptist Churches for their kind invitations to meet with them for this Centennial Session. Also for the gracious hospitality shown us, for the thoughtfulness of each Church in making available facilities that made our visit with them most enjoyable and especially do we want to thank the ladies for the bountiful noon-day meals prepared and served so efficiently by them.

SECOND, We want to thank the Shelby Daily Star and the Cleveland Times for their generous effort in keeping the public informed concerning the Centennial program.

THIRD, We want to give Special Thanks to the members of Double Springs Church for their thoughtfulness in assembling and displaying

articles of Historical interest which added special meaning and significance to the observance of the Centennial program .

FOURTH, To the Dramatic and Music Department of Gardner-Webb College, we want to give Thanks for the very excellent presentation of the Historical pageant, depicting the organization and one hundred years growth of the Kings Mountain Baptist Association. Also for the use of the College Auditorium in which the pageant was given.

FIFTH, We want to express our thanks to our denominational leaders and our own local leadership for their contribution in making this Centennial program a fitting climax to the first One Hundred Years of growth, and a challenging call to measure up to the opportunities and responsibilities of this day as we stand on the threshold of a new Century.

Respectfully submitted,

The Resolution Committee
Mrs. L. H. Ledford, Chairman
Mr. Roland Leath
Mr. Robert L. Nichols

REPORT OF THE AUDITING COMMITTEE

To the Kings Mountain Baptist Association:

We, the undersigned members of the auditing committee, wish to report that we have examined the books of the Treasurer of the Kings Mountain Association and to the best of our knowledge and belief, we find them to be correct.

We wish to take this opportunity to compliment your treasurer, Brother Lawrence Roberts, for the excellent and efficient manner in which he is keeping the records of all the receipts and disbursements.

Respectfully submitted,

S. B. Wilson
E. G. Spurling

In Memoriam

ALLEN MEMORIAL

Mrs. Velma Spake Goforth
Mrs. Maggie Wright Whitworth
Mrs. Aileen Leonhart

BEAVER DAM

Mr. J. H. Morgan
Mr. Monroe Blanton
Mr. Broughton McGinnis

BETHLEHEM

Mrs. D. J. Bookout
Mrs. W. A. Bookout
Mrs. Butler Dixon

BETHANY

Mrs. W. F. Parker

BOILING SPRINGS

Mrs. Winford Blanton
Mrs. J. Yates Hamrick
Mr. Carl Scruggs
Mrs. G. G. Lovelace

BUFFALO

Mrs. Stacy Moss

CARPENTER'S GROVE

No Deaths

CASAR

No Deaths

COMMUNITY

No Deaths

DAVID

No Deaths

DOUBLE SHOALS

Mrs. Clyde Cornwell
Mr. Sidney Gold
Mrs. L. G. Bowen

DOUBLE SPRINGS

Mr. L. O. Hamrick
Mr. Bates Bridges
Mr. A. F. McSwain, Jr.
Mrs. J. G. Lattimore
Mrs. W. T. Lovelace

ELIZABETH

Mrs. J. C. Hord
Mr. B. T. Hord

FALLSTON

Mr. Ellis A. Hoyle, Deacon &
Supt. of Sunday School

FLINT HILL

Mr. C. B. Hamrick

GROVER FIRST

No Deaths

KINGS MOUNTAIN FIRST

Miss Mae Adams
Mrs. J. I. Hope
Mr. Max Yarboro
Mrs. Hoyle Moss
Mrs. Susie Ramsey

KINGS MOUNTAIN SECOND

Mrs. J. M. Goins
Mrs. J. C. King

KINGS MOUNTAIN MACEDONIA

Mr. W. R. Byars

KINGS MOUNTAIN TEMPLE

No Deaths

KINGS MOUNTAIN WESTOVER

No Deaths

LATTIMORE

Mrs. W. C. Harrill
Mrs. R. S. Harrill
Mr. D. C. Bridges
Mr. C. O. Harrill

LAWNDALE

Miss Nora Elliott
Mrs. Belle Beam Wesson

LOVE VALLEY

No Deaths

MT. SINAI

No Deaths

MULLS CHAPEL

No Deaths

NEW BETHEL

No Deaths

NEW CAMP CREEK

No Deaths

NEW HOPE

Mr. D. Floyd McSwain
Mrs. Coleman Bridges

NEW PROSPECT

Mr. W. T. Devine

NORMAN'S GROVE

Miss Jewell Willis
Mr. B. A. Davis
Mr. W. B. Davis
Mr. B. F. Scism

NORTH BROOK

No Deaths

OAK GROVE

No Deaths

OAK VIEWMrs. F. V. Wells
Mrs. D. L. Owensby
Miss Margaret White**PATTERSON GROVE**

Mrs. W. A. Scism

PATTERSON SPRINGS

No Deaths

PLAIN VIEW

No Deaths

PLEASANT GROVEMrs. Dave York
Mrs. Yates Costner
Mrs. Luther Sellars
Mrs. Plonk Ledford**PLEASANT HILL**

No Deaths

PLEASANT RIDGE

Mrs. L. E. Webb

POLKVILLE

No Deaths

POPLAR SPRINGSMrs. W. W. Jones
Mrs. S. M. Weathers**PUTNAM MEMORIAL**

No Deaths

ROSS GROVE

No Deaths

SANDY PLAINSMr. Ed Bowens
Mr. W. C. Grayson**SHELBY FIRST**Mr. E. W. McCary
Mrs. D. B. Tolleson
Mr. T. A. Parker
Mr. Bruce Dover
Mr. Roy Propst
Miss Nora Dover
Mrs. Georgia Hickson
Mrs. Auburn Woods
Mr. C. A. Washburn, Deacon
Mrs. J. L. Lackey
Dr. Joe Farmer
Mr. W. H. Hudson, Deacon
Mr. Clyde Hambright
Mr. J. T. Bowman
Mr. J. W. Branton**SHELBY SECOND**Mrs. Noah D. Francis
Mrs. W. M. Revels
Mr. Edgar Weathers
Mrs. James Heafner
Mrs. W. B. Davis
Mr. Forest Blanton
Mr. James Adams**SHELBY BETHEL**Mr. Major Anderson, Deacon
Mrs. Hattie Griffin
Mrs. Emma Crow
Mr. Joe Adams
Mrs. Florida Armour
Mr. J. R. Hord**SHELBY CALVARY**

Mr. W. C. Barnett

SHELBY DOVERMr. E. T. Bailey
Mr. J. H. Southard
Mr. F. G. Hamrick**SHELBY EASTSIDE**

No Deaths

SHELBY HIGHLAND

No Deaths

UNIONMr. Bishop Smart
Mr. J. O. Blanton
Miss Maggie Pruett
Mr. Norris Tessener**VICTORY**

No Deaths

WACOMr. A. W. Black
Mrs. M. P. Harrelson
Mrs. Irvin Russ**WALLACE GROVE**

Mrs. Mary Dickson

ZIONMr. L. J. Wiggins
Mrs. Grady Metcalfe**ZOAR**

Mr. G. W. Griffin

ASSISTANT PASTORS AND EDUCATIONAL DIRECTORS

NAME & ADDRESS	CHURCH
Mrs. Lansford Jolley—Boiling Springs	Boiling Springs
Miss Lula Mae Teague—309 E. Kings St., K. Mtn.	Kings Mt. First
Mr. J. E. McGinnis—B. 486, Shelby, N. C.	New Buffalo
Mr. Roland Leath—B. 1352, Shelby, N. C.	Shelby First
Miss Sara Posey—933 S. Morgan St., Shelby, N. C.	Shelby Second
Miss Vivian Dover—211 S. DeKalb St., Shelby, N. C. ..	Shelby Eastside
Miss Betty Newman—Rt. 4, Shelby, N. C.	Shelby Dover

ORDAINED MINISTERS — NOT PASTORS

Benfield, Paul	Boiling Springs, N. C.
Blanton, W. A.	Shelby, N. C.
Brown, W. T.	Charlotte, N. C.
Cloninger, J. L.	Kings Mountain, N. C.
Davidson, W. W.	Boiling Springs, N. C.
Easom, Horace	510 W. Marion, Shelby, N. C.
Elliott, Phil L.	Boiling Springs, N. C.
Falls, I. J.	Rt. 2, Kings Mountain, N. C.
Fisher, Ben	Boiling Springs, N. C.
Franks, R. C.	Kings Mountain, N. C.
Hamrick, Charles R.	Boiling Springs, N. C.
Hughes, N. D.	Rt. 2, Shelby, N. C.
Lamm, C. S.	Boiling Springs, N. C.
Lancaster, R. F.	Rt. 4, Shelby, N. C.
Morrisette, Stephen	Boiling Springs, N. C.
Padgett, Rush	Rt. 4, Shelby, N. C.
Philbeck, J. A.	Rt. 1, Shelby, N. C.
Propst, Albert	Rt. 5, Shelby, N. C.
Teague, J. L.	Kings Mountain, N. C.
Tedder, D. A.	604 E. Suttle, Shelby, N. C.
Waldrop, H. E.	409 N. Washington, St., Shelby, N. C.
Whitaker, L. R.	Rt. 5, Shelby, N. C.
Wright, Alonzo	Rt. 1, Shelby, N. C.

MINISTERS ORDAINED THIS YEAR

Lee Roy Jones	Lawndale, N. C.
M. E. Gibson	Boiling Springs, N. C.
J. L. Painter	Sadie Mill, Kings Mountain, N. C.
Albert Propst	Rt. 5, Shelby, N. C.
J. R. Howe	724 W. Blanton St., Shelby, N. C.

MINISTERS LICENSED THIS YEAR

NAME & ADDRESS	CHURCH
Demauth Blanton—K. Mtn., N. C.	K. Mtn. First
James E. Williams—Rt. 3, K. Mtn., N. C.	K. Mtn. Second

Flay Payne—Brice St., K. Mtn., N. C.	K. Mtn. Second
John J. Thornburg—Rt. 3, K. Mtn., N. C.	K. Mtn. Second
Brin Putnam—Rt. 2, Shelby, N. C.	Poplar Springs
Joseph A Roberts—212 Osborne St., Shelby, N. C.	Shelby First
J. R. Howe—724 Blanton St., Shelby, N. C.	Shelby Highland
Harvey McElory—Woodside Drive, Shelby, N. C.	Shelby Bethel
Howard Cook—Shelby, N. C.	Shelby Bethel
Yates Greene—Rt. 5, Shelby, N. C.	Wallace Grove
Kenneth Hollifield—Rt. 3, Shelby, N. C.	Zoar

STUDENTS FOR THE MINISTRY

NAME	ADDRESS	COLLEGE	CHURCH
Allen, Paul E.—Rt. 1, Grover, N. C.—G-W			Allen Memorial
Biggerstaff, W. B.—Shelby, N. C.—G-W			Shelby Eastside
Blanton, Demauth—K. Mtn., N. C.—Mars Hill			K. Mtn. First
Borders, Cline—Rt. 1, Shelby, N. C.—G-W			Elizabeth
Bridges, J. J.—Rt. 2, Shelby, N. C.—Limestone			New Hope
Bumgardner, W. P.—K. Mtn., N. C.—Piedmont Bible School ..			Oak View
Cabiness, Don—Shelby, N. C.—Wake Forest			Double Springs
Cartee, Fred—Shelby, N. C.—Baylor University			Dover
Conrad, M. A.—Rt. 2, Shelby, N. C.—G-W			Flint Hill
Cook, Howard—Shelby, N. C.—G-W			Shelby Bethel
Greene, Carl W.—Shelby, N. C.—G-W			Shelby Calvary
Hamrick, Audley—Boiling Springs, N. C.—Carson-Newman ..			B. Springs
Hamrick, Hubert—Shelby, N. C.—G-W			Union
Hollifield, Kenneth—Rt. 3, Shelby, N. C.—G-W			Zoar
McElory, Harvey—Shelby, N. C.—G-W			Shelby Bethel
McKnight, James—Shelby, N. C.—Wallace Jewell			Calvary
Patterson, Robert—K. Mtn., N. C.—Baylor University ..			K. Mtn. First
Propst, Albert—Shelby, N. C.—Wake Forest			Shelby First
Putnam, Brin—Shelby, N. C.—G-W			Poplar Springs
Roberts, Joe—Shelby, N. C.—Furman University			Shelby First
Sealy, Andrew—Shelby, N. C.—G-W			Shelby Eastside

CHAIRMEN OF DEACONS

NAME	ADDRESS	CHURCH
Brady Lail—Rt. 1, Grover, N. C.		Allen Memorial
O. Z. Morgan—B. 203, Shelby, N. C.		Beaver Dam
Charlie Spearman—Rt. 2, K. Mtn., N. C.		Bethlehem
W. D. Childers—B. 321, Grover, N. C.		Bethany
O. P. Hamrick—Boiling Springs, N. C.		Boiling Springs
Boyd Wilson—Rt. 1, Shelby, N. C.		Buffalo
Boyd Warlick—Belwood, N. C.		Carpenter's Grove
A. A. Richards—Casar, N. C.		Casar
Deward Walker—Rt. 1, Lawndale, N. C.		Community
Perry H. McSwain—Kings Mountain, N. C.		David
C. R. Spangler—Rt. 1, Lawndale, N. C.		Double Shoals
Malcom Wilson—Lattimore, N. C.		Double Springs

Dewey Jones—Rt. 3, Shelby, N. C.	Elizabeth
G. S. Royster—Fallston, N. C.	Fallston
G. G. Ledbetter—Rt. 2, Shelby, N. C.	Flint Hill
T. S. Keeter—Grover, N. C.	Grover First
W. A. Williams—Waco Rd., K. Mtn., N. C.	K. Mtn. First
S. O. Kirby—B. 122, K. Mtn., N. C.	K. Mtn. Second
T. W. Smith—Rt. 2, K. Mtn., N. C.	K. Mtn. Macedonia
Oren White—K. Mtn., N. C.	K. Mtn. Temple
N. B. Lee—Lattimore, N. C.	Lattimore
C. D. Forney—Lawndale, N. C.	Lawndale
George Melton—Rt. 2, K. Mtn., N. C.	Love Valley
C. A. Bridges—Shelby, N. C.	Mt. Sinai
L. R. Whitaker—Rt. 5, Shelby, N. C.	Mull's Chapel
T. S. Putnam—Lawndale, N. C.	New Bethel
G. C. Hord—Rt. 1, Grover, N. C.	New Buffalo
T. P. Camp—K. Mtn., N. C.	New Camp Creek
Jackson Sepaugh—Rt. 2, Shelby, N. C.	New Hope
Zeno Hord—Cherryville, N. C.	New Prospect
W. T. Warlick—Rt. 2, Lawndale, N. C.	Norman's Grove
W. C. Blanton—Kings Mtn., N. C.	Oak Grove
T. L. Spearman—Rt. 1, K. Mtn., N. C.	Oak View
Edwin Moore—Rt. 1, K. Mtn., N. C.	Patterson Grove
Mozell McSwain—Rt. 2, Shelby, N. C.	Patterson Springs
Henry Bingham—Rt. 2, Lawndale, N. C.	Plains View
C. E. Elliott—Rt. 5, Shelby, N. C.	Pleasant Grove
J. C. Lowery—Rt. 2, Shelby, N. C.	Pleasant Hill
H. B. Earley—Star Route, Lattimore, N. C.	Pleasant Ridge
Griffin Davis—Rt. 4, Shelby, N. C.	Polkville
J. D. Elliott—Rt. 3, Shelby, N. C.	Poplar Springs
B. P. Jenkins—Rt. 4, Shelby, N. C.	Sandy Plains
C. M. King—704 N. Morgan St., Shelby, N. C.	Shelby First
Clifford Hughes—901 Jackson St., Shelby, N. C.	Shelby Second
J. W. Hicks—Mill St., Shelby, N. C.	Shelby Bethel
Roy Panther—Hamrick St., Shelby, N. C.	Shelby Calvary
W. H. Jackson—Dover Mill, Shelby, N. C.	Shelby Dover
W. B. Biggerstaff—521 E. Warren St., Shelby, N. C.	Shelby Eastside
John Killian—Logan St., Shelby, N. C.	Shelby Highland
C. A. Campbell—Rt. 5, Shelby, N. C.	Union
J. L. Caveney—Rt. 2, Kings Mountain, N. C.	Victory
Stough Miller—Rt. 2, Cherryville, N. C.	Waco
Zero Johnson—Rt. 5, Shelby, N. C.	Wallace Grove
Walter Davis—Rt. 5, Shelby, N. C.	Zion
Everett Hollifield—Rt. 3, Shelby, N. C.	Zoar
Charles Bumgardner—Rt. 2, K. Mtn., N. C.	Ben's

CHURCH LIBRARIANS

NAME	ADDRESS	CHURCH
Mrs. Fred Jones—Rt. 4, Shelby, N. C.		Beaver Dam
Mrs. Alma McGinnis—Rt. 2, K. Mtn., N. C.		Bethlehem
Mrs. Boyd Warlick—Rt. 1, Belwood, N. C.		Carpenter's Grove

Miss Patsy Hoyle—K. Mtn., N. C.	David
Mrs. Stough Beam—Fallston, N. C.	Fallston
Mrs. Cleary Hamrick—Rt. 3, Shelby, N. C.	Flint Hill
Miss Sybil Byers—Grover, N. C.	Grover First
Mrs. J. B. Keeter—Cleveland Ave., K. Mtn., N. C.	K. Mtn. First
J. C. Gladden—Rt. 1, Kings Mountain, N. C.	K. Mtn. Second
Miss Joyce Jenkins—B. 544, K. Mtn., N. C.	K. Mtn. Macedonia
M. A. Lattimore—Lattimore, N. C.	Lattimore
Stanley Greene—Lawndale, N. C.	New Bethel
Miss Betty Benfield—Rt. Lawndale, N. C.	Norman's Grove
Mrs. J. D. Ellis—Grover, N. C.	Patterson Springs
Miss Velva Hamrick—Rt. 5, Shelby, N. C.	Pleasant Grove
Miss Lorene Hamrick—121 N. LaFayette, Shelby, N. C.	Ross Grove
Mrs. C. W. Smith—Dover Mill, Shelby, N. C.	Dover
Miss Vivian Dover—211 S. DeKalb St., Shelby, N. C.	Eastside
Miss Jo Ann Campbell, Rt. 5, Shelby, N. C.	Union
Mrs. E. H. Moss—Waco, N. C.	Waco
Mrs. Hoyle Cornwell—Rt. 1, Lawndale, N. C.	Zion
Miss Elsie Webber—Rt. 3, Shelby, N. C.	Zoar

CHOIR DIRECTORS

NAME	ADDRESS	CHURCH
Garland Jones—Rt. 1, Grover, N. C. -----	Allen Memorial	
Schiemon McSwain—Rt. 4, Shelby, N. C. -----	Beaver Dam	
Clyde McDaniel—Rt. 2, K. Mtn., N. C. -----	Bethlehem	
W. D. Childers—B. 321, Grover, N. C. -----	Bethany	
Miss Dorothy Jones—Boiling Springs -----	Boiling Springs	
J. J. Porter—Shelby, N. C. -----	Buffalo	
Marvin Hoyle—Lawndale, N. C. -----	Carpenter's Grove	
C. A. Brittain—Casar, N. C. -----	Casar	
Ira J. Falls—K. Mtn., N. C. -----	David	
Miss Evelyn Harrill—Rt. 1, Lawndale, N. C. -----	Double Shoals	
H. D. Bridges—Rt. 4, Shelby, N. C. -----	Double Springs	
E. L. Beam—Rt. 2, Shelby, N. C. -----	Elizabeth	
W. A. Hoyle—Fallston, N. C. -----	Fallston	
Fred Ledbetter—Rt. 2, Shelby, N. C. -----	Flint Hill	
C. E. Byers—Grover, N. C. -----	Grover First	
Miss Lula Mae Teague—K. Mtn., N. C. -----	K. Mtn. First	
J. C. Gladden—Rt. 1, K. Mtn., N. C. -----	K. Mtn. Second	
C. O. White—Rt. 2, K. Mtn., N. C. -----	K. Mtn. Macedonia	
Roberts Oates—K. Mtn., N. C. -----	K. Mtn. Temple	
C. J. Magness—Lattimore, N. C. -----	Lattimore	
T. T. Smalley—Lawndale, N. C. -----	Lawndale	
J. Redding—Rt. 1, Gastonia, N. C. -----	Love Valley	
Ernest McGinnis—Shelby, N. C. -----	Mt. Sinai	
Woodrow Bowen—Rt. 5, Shelby, N. C. -----	Mull's Chapel	
W. F. Lattimore—Rt. 2, Lawndale, N. C. -----	New Bethel	
J. E. McGinnis—B. 486, Shelby, N. C. -----	New Buffalo	

John Sailors—Rt. 1, Mooresboro, N. C.	New Camp Creek
Austell Gibson—Earl, N. C.	New Hope
Miss Ann Carpenter—Rt. 2, Cherryville, N. C.	New Prospect
Miss Muriel Norman—Rt. 2, Lawndale, N. C.	Norman's Grove
Robert Adams—Rt. 1, Cherryville, N. C.	North Brook
J. S. Ware—Rt. 3, K. Mtn., N. C.	Oak Grove
John H. Caldwell—Rt. 1, K. Mtn., N. C.	Oak View
Forrest Hord—Rt. 1, K. Mtn., N. C.	Patterson Grove
Mrs. Mozell McSwain—Rt. 2, Shelby, N. C.	Patterson Springs
Ben Upton—Rt. 1, Belwood, N. C.	Plains View
Carl McSwain—Rt. 5, Shelby, N. C.	Pleasant Grove
Marvin Stroup—Rt. 1, Grover, N. C.	Pleasant Hill
P. E. Blanton—Rt. 4, Shelby, N. C.	Pleasant Ridge
J. D. Huggins—Polkville, N. C.	Polkville
Harvey Rogers—Shelby, N. C.	Poplar Springs
Edgar Passmore—Rt. 3, Shelby, N. C.	Putnam Memorial
Eura Blanton—Rt. 5, Shelby, N. C.	Ross Grove
Mrs. Glenn Holland—Rt. 4, Shelby, N. C.	Sandy Plains
Roland Leath—B. 1352, Shelby, N. C.	Shelby First
Clifford Hughes—901 Jackson St., Shelby, N. C.	Shelby Second
Yates Pearson—Earl Rd., Shelby, N. C.	Shelby Bethel
Marvin Dixon—Rt. 2, Shelby, N. C.	Shelby Calvary
Mrs. E. T. Bailey—Dover Mill, Shelby, N. C.	Shelby Dover
Karl Jordan—Rt. 3, Shelby, N. C.	Shelby Eastside
Jessie Newton—410 Crawford St., Shelby, N. C.	Shelby Highland
J. F. Doty—809 Kings Rd., Shelby, N. C.	King's Chapel
Hubert Hamrick—Rt. 5, Shelby, N. C.	Union
J. D. Martin—B. 23, Grover, N. C.	Victory
Mrs. J. A. Clay—Waco, N. C.	Waco
Lee Cornwell—Rt. 5, Shelby, N. C.	Zion
Everett Hollifield—Rt. 3, Shelby, N. C.	Zoar
Horace Bowers—Rt. 1, Kings Mountain, N. C.	Ben's

CHURCH PIANIST OR ORGANIST

NAME	ADDRESS	CHURCH
Mrs. Brady Lail—Rt. 1, Grover, N. C.	-----	Allen Memorial
Miss Jo McSwain—Rt. 3, Shelby, N. C.	-----	Beaver Dam
Miss Ruth McDaniel—Rt. 2, K. Mtn., N. C.	-----	Bethlehem
Miss Treva Ponder—Grover, N. C.	-----	Bethany
Miss Dorothy Jones—Boiling Springs, N. C.	-----	Boiling Springs
Miss Amelia Grigg—Rt. 3, K. Mtn., N. C.	-----	Buffalo
Mrs. S. T. Carpenter—Belwood, N. C.	-----	Carpenter's Grove
Mrs. Roy Bumgardner—Lawndale, N. C.	-----	Casar
W. A. McSwain—K. Mtn., N. C.	-----	David
Miss Faye Wilson—Rt. 5, Shelby, N. C.	-----	Double Shoals
Miss Evelyn Washburn—Shelby, N. C.	-----	Double Springs
Miss Floy Cannon—Rt. 3, Shelby, N. C.	-----	Elizabeth
Mrs. A. J. Holton—Fallston, N. C.	-----	Fallston

Miss Alberta Hamrick—Rt. 3, Shelby, N. C.	Flint Hill
Mrs. Ruth Byers—Grover, N. C.	Grover First
Miss Lula Mae Teague—K. Mtn., N. C.	K. Mtn. First
Mrs. Arverse England—K. Mtn., N. C.	K. Mtn. Second
Miss Joyce Jenkins—K. Mtn., N. C.	K. Mtn. Macedonia
Miss Mae Sneed—K. Mtn., N. C.	K. Mtn. Temple
Miss Louise Hamrick—Lattimore, N. C.	Lattimore
Mrs. Irene Mauney—Lawndale, N. C.	Lawndale
Mrs. E. M. Redding—Rt. 2, Gastonia, N. C.	Love Valley
Mrs. Ocie Harrill—Rt. 2, Shelby, N. C.	Mt. Sinai
Miss Lorene Whitaker—Rt. 5, Shelby, N. C.	Mull's Chapel
Mrs. Frank Cline—Rt. 2, Lawndale, N. C.	New Bethel
Miss Hazeline Hord—Rt. 1, Grover, N. C.	New Buffalo
Mrs. L. E. Sailors—Rt. 1, Mooresboro, N. C.	New Camp Creek
Mrs. R. L. Nichols—Earl, N. C.	New Hope
Miss Nell Hord—Rt. 2, Cherryville, N. C.	New Prospect
Miss Margaret Warlick—Rt. 2, Lawndale, N. C.	Norman's Grove
Miss Nora Warlick—Rt. 1, Cherryville, N. C.	North Brook
Mrs. W. A. Wright—Rt. 3, K. Mtn., N. C.	Oak Grove
Miss Betty Lou Wells—Rt. 1, K. Mtn., N. C.	Oak View
Mrs. Forrest Hord—Rt. 1, K. Mtn., N. C.	Patterson Grove
Mrs. G. M. Borders—Patterson Springs, N. C.	Patterson Springs
Miss Lounez Spangler—Rt. 5, Shelby, N. C.	Pleasant Grove
Mrs. Burl Hendrick—Rt. 2, Shelby, N. C.	Pleasant Hill
Mrs. Faye McSwain—Star Route, Lattimore, N. C.	Pleasant Ridge
Mrs. J. D. Huggins—Polkville, N. C.	Polkville
Miss Evelyn Sue Hamrick—Rt. 3, Shelby, N. C.	Poplar Springs
Mrs. John Royster—219 Earl Rd., Shelby, N. C.	Putnam Memorial
Miss Ola Johnson—212 W. Sumter St., Shelby, N. C.	Ross Grove
Mrs. Otis Whitaker—Rt. 4, Shelby, N. C.	Sandy Plains
Mrs. H. S. Plaster—525 S. Wash. St., Shelby, N. C.	Shelby First
Mrs. J. L. Wilkie—1016 S. Morgan St., Shelby, N. C.	Shelby Second
Miss Jerleen Waters—Kings Rd., Shelby, N. C.	Shelby Bethel
Miss Myrl Farris—618 Gardner St., Shelby, N. C.	Shelby Calvary
Miss Betty Newman—Rt. 4, Shelby, N. C.	Shelby Dover
Mrs. Dean Whisnant—Lee St., Shelby, N. C.	Shelby Eastside
Mrs. Griffin Gold—Logan St., Shelby, N. C.	Shelby Highland
Mrs. Patrick Osborne—114 Chestnut St., Shelby, N. C.	King's Chapel
Mrs. G. C. Teague—Rt. 5, Shelby, N. C.	Union
Mrs. W. A. Hawkins—Rt. 2, K. Mtn., N. C.	Victory
Mrs. J. A. Clay—Waco, N. C.	Waco
Mrs. Hugh Gold—Shelby, N. C.	Zion
Mrs. Clyde Putnam, Jr.—Rt. 3, Shelby, N. C.	Zoar
K. Francis Grigg—Rt. 2, Kings Mountain, N. C.	Ben's

STATISTICAL TABLE DIRECTORY

- For pastors of the Churches, see Table A of the Statistical Tables.
 For Sunday School Superintendents, see Table B.
 For Baptist Training Union Directors, see Table C.
 For Woman's Missionary Union Presidents, see Table D.
 For Brotherhood Presidents, see Table E.
 For Church Treasurers, see Table F.
 For Church Clerks, see Table G.

HISTORICAL DATA

Date	Place of Meeting	Intro. Sermon	Moderator	Clerk
1851	Double Springs	D. Pannell	T. Dixon	J. R. Logan
1852	New Bethel	J. Suttle	T. Dixon	J. R. Logan
1853	Boiling Springs	G. W. Rollins	D. Pannell	J. R. Logan
1854	Mt. Sinai	D. Pannell	D. Pannell	J. R. Logan
1855	Zion	G. W. Rollins	D. Pannell	J. R. Logan
1856	New Prospect	T. Dixon	T. Dixon	J. R. Logan
1857	Big Springs	G. W. Rollins	G. W. Rollins	J. R. Logan
1858	Olivet	J. Suttle	G. W. Rollins	J. W. Green
1859	Pleasant Hill	G. W. Rollins	L. M. Berry	J. R. Logan
1860	High Shoals	M. Berry	L. M. Berry	J. R. Logan
1861	Lincolnton	P. Logan	L. M. Berry	J. R. Logan
1862	New Bethel	L. M. Berry	G. W. Rollins	J. R. Logan
1863	Sandy Run	G. W. Rollins	G. W. Rollins	J. R. Logan
1864	Bethel, Iredell Co.	M. Berry	R. P. Logan	J. R. Logan
1865	Zoar	G. W. Rollins	R. P. Logan	J. R. Logan
1866	Concord	P. R. Elam	R. Poston	J. R. Logan
1867	Thsalonia	J. H. Yarboro	J. H. Yarboro	G. M. Webb
1868	Mt. Paran	M. Webb	J. H. Yarboro	G. M. Webb
1869	Double Springs	G. W. Rollins	G. W. Rollins	G. M. Webb
1870	High Shoals	P. Logan	G. W. Rollins	G. M. Webb
1871	Bethel, Iredell Co.	M. Webb	T. Dixon	G. M. Webb
1872	Bethlehem	Wade Hill	T. Dixon	G. M. Webb
1873	Zion	G. W. Rollins	G. W. Rollins	B. H. Bridges
1874	Sandy Run	Wade Hill	G. W. Rollins	L. M. Logan
1875	New Hope	T. Dixon	T. Dixon	L. M. Logan
1876	Sandy Plains	G. W. Rollins	T. Dixon	L. M. Logan
1877	Pleasant Hill	J. H. Yarboro	G. W. Rollins	B. H. Bridges
1878	Boiling Springs	A. C. Irvin	T. Dixon	B. H. Bridges
1879	New Prospect	H. Hatcher	A. L. Stough	L. M. Logan
1880	Double Springs	P. R. Elam	T. Dixon	L. M. Logan
1881	Buffalo	A. Nelson	T. Dixon	L. M. Logan
1882	Bethel, Iredell Co.	A. L. Stough	J. Y. Hamrick	L. M. Logan
1883	Pleasant Grove	G. P. Hamrick	J. Y. Hamrick	L. M. Logan
1884	Big Springs	A. C. Irvin	H. F. Schenck	L. M. Logan
1885	Grover	B. W. Busey	H. F. Schenck	D. S. Lovelace
1886	Beaver Dam	G. M. Webb	H. F. Schenck	D. S. Lovelace
1887	New Bethel	I. D. Hufham	H. F. Schenck	D. S. Lovelace
1888	High Shoals	J. M. McHanaway	H. F. Schenck	D. S. Lovelace
1889	Elizabeth	G. P. Hamrick	H. F. Schenck	D. S. Lovelace
1889	Zion	J. N. Speight	H. F. Schenck	D. S. Lovelace
1891	Waco	F. C. Hickson	H. F. Schenck	D. S. Lovelace
1892	Gastonia	G. P. Hamrick	H. F. Schenck	D. S. Lovelace
1893	Boiling Springs	J. L. Sproles	H. F. Schenck	D. S. Lovelace
1894	Shelby	A. C. Irvin	H. F. Schenck	D. S. Lovelace
1895	Bethlehem	J. D. Hufham	H. F. Schenck	D. S. Lovelace
1896	Lattimore	G. P. Hamrick	H. F. Schenck	D. S. Lovelace
1897	New Hope	A. C. Irvin	E. Y. Webb	D. S. Lovelace
1898	Sandy Plains	T. Dixon	E. Y. Webb	D. S. Lovelace
1899	New Prospect	G. M. Webb	E. Y. Webb	D. S. Lovelace
1900	Double Springs	R. L. Hamrick	E. Y. Webb	D. S. Lovelace
1901	Cherryville	T. Dixon	E. Y. Webb	D. S. Lovelace
1902	Pleasant Grove	R. N. Hawkins	H. F. Schenck	D. S. Lovelace
1903	Pleasant Hill	R. F. Treadway	A. C. Irvin	D. S. Lovelace
1904	Zoar	D. F. Putnam	A. C. Irvin	D. S. Lovelace
1905	Kings Mountain	J. S. Farmer	A. C. Irvin	D. S. Lovelace
1906	Beaver Dam	A. H. Sims	A. C. Irvin	D. S. Lovelace
1907	Bessemer City	M. E. Parish	A. C. Irvin	D. S. Lovelace
1908	New Bethel	D. G. Washburn	A. C. Irvin	D. S. Lovelace
1909	Boiling Springs	J. J. Beach	A. C. Irvin	D. S. Lovelace
1910	Grover	C. A. Jenkins	A. C. Irvin	D. S. Lovelace
1911	Elizabeth	J. M. Hamrick	A. C. Irvin	D. S. Lovelace
1912	Mt. Zion	Wade Bostic	A. C. Irvin	D. S. Lovelace
1913	Zion	L. W. Swope	J. W. Suttle	J. J. Lattimore
1914	Popular Springs	J. R. Miller	J. W. Suttle	J. J. Lattimore
1915	New Hope	T. C. Holland	J. W. Suttle	J. J. Lattimore
1916	Waco	W. E. Lowe	J. W. Suttle	J. J. Lattimore
1917	Fallston	D. G. Washburn	J. W. Suttle	J. J. Lattimore
1918	Union	F. Putnam	J. W. Suttle	J. J. Lattimore
1919	Sandy Plains	W. R. Beach	J. W. Suttle	J. J. Lattimore
1920	Ross Grove	J. M. Kester	J. W. Suttle	J. J. Lattimore
1921	Bethlehem	W. G. Camp	J. W. Suttle	J. J. Lattimore
1922	Casar	W. A. Elam	J. W. Suttle	G. G. Page
1923	Lattimore	J. R. Green	J. W. Suttle	G. G. Page
1924	Double Springs	R. L. Lemmons	J. W. Suttle	G. G. Page
1925	Shelby First	Rush Padget	J. W. Suttle	G. G. Page
1926	Kings Mtn. First	G. P. Abernethy	J. W. Suttle	G. G. Page
1927	Double Shoals	Zeno Wall	J. W. Suttle	G. G. Page

HISTORICAL DATA (Continued)

1928	Beaver Dam -----	J. L. Jenkins -----	J. W. Suttle -----	G. G. Page -----
1929	Boiling Springs -----	C. J. Black -----	J. W. Suttle -----	G. G. Page -----
1930	Patterson Springs -----	Wallace Hartsell -----	J. W. Suttle -----	J. V. DeVenney -----
1931	Zion -----	L. L. Jessup -----	J. W. Suttle -----	J. V. DeVenney -----
1932	New Bethel -----	D. F. Putnam -----	J. W. Suttle -----	J. V. DeVenney -----
1933	Patterson Grove -----	T. L. Justice -----	J. W. Suttle -----	J. V. DeVenney -----
1934	New Prospect -----	Zeno Wall -----	J. W. Suttle -----	J. V. DeVenney -----
1935	Poplar Springs -----	A. G. Sarageant -----	J. W. Suttle -----	J. V. DeVenney -----
1936	Pleasant Grove -----	W. G. Camp -----	J. W. Suttle -----	J. V. DeVenney -----
1937	Bethlehem -----	C. V. Martin -----	J. W. Suttle -----	J. V. DeVenney -----
1938	Sandy Plains -----	J. L. Jenkins -----	J. W. Suttle -----	J. V. DeVenney -----
1939	Pleasant Hill -----	W. A. Hoffman -----	J. W. Suttle -----	J. W. Costner -----
1940	Carpenter's Grove -----	W. A. Elam -----	J. W. Suttle -----	J. W. Costner -----
1941	Elizabeth -----	A. M. Kiser -----	J. W. Suttle -----	J. W. Costner -----
1942	New Hope -----	W. P. Biggersstaff -----	J. W. Suttle -----	J. W. Costner -----
1943	Shelby First, and Double Springs -----	D. F. Putnam -----	J. W. Suttle -----	J. W. Costner -----
1944	Boiling Springs and Flint Hill -----	W. A. Ayers -----	J. W. Suttle -----	J. W. Costner -----
1945	Fallston and Waco -----	Zeno Wall -----	J. W. Suttle -----	J. W. Costner -----
1946	Union and Patterson Grove -----	C. C. Crow -----	J. W. Suttle -----	Lawrence Roberts -----
1947	Ross Grove and New Bethel -----	W. W. Harris -----	J. W. Suttle -----	Lawrence Roberts -----
1948	Casar and Shelby Dover, Night Shelby Second -----	D. Boyd Cannon -----	J. W. Suttle -----	Lawrence Roberts -----
1949	Beaver Dam Shelby Calvary, Night -----			
	Shelby Dover -----	Jesse Blalock -----	J. W. Suttle -----	Lawrence Roberts -----
1950	Double Springs -----	J. N. Barnette -----	J. W. Suttle -----	Lawrence Roberts -----
	Night -----			
	Gardner-Webb College, Night -----			
	Double Shoals -----			
	Grover First, Night -----			

Treasurer—1851-1875—None; 1877—B. H. Bridges; 1878-1883—None;
 1884-1897—T. D. Lattimore; 1898-1899—J. F. Williams; 1900-1903—T. K.
 Barnett; 1905-1913—H. D. Wilson; 1914-1933—George Blanton; 1933—
 Officers of Clerk and Treasurer were consolidated.

STATISTICAL TABLES

TABLE A — CHURCH AND MEMBERSHIP

CHURCHES			PASTORS AND ADDRESSES			GAINS		LOSSES		TOTAL		SPECIAL INFORMATION				
			Dates of Meeting			Baptisms	Letters and Other Additions	Loss by Death, Transfer, etc.	Total Resident Members	Total Non-Resident Members	Grand Total Present Members	Revival Meetings Held	Number Tithers	State Paper in Budget	No. Years Present Pastor has Served Church	Does Pastor Live On Church Field?
1	Allen Memorial	R	1946	2-4	W. L. McSwain, R.2, Kings Mtn.	6	20	3	108	6	114	2			2	**
2	Beaver Dam	R	1850	1-3	J. W. Suttle, 708 E Marion, Shelby	15	7	9	375	145	520	1	10	**	15	—
3	Bethlehem	R	1842	1-2-3-4	T. W. Fogleman, 108 Fulton, Kings Mtn.	4	4	29	317	125	450	2	22	**	4 1/2	—
4	Bethany	R	1947	All	Paul B. Dobbins, R.5, Gaffney, S. C.		7	18	87	8	95				3	—
5	Bolling Springs	T	1847	All	J. L. Jenkins, Bolling Springs	2	58	83	621	180	801		90		23	**
6	Buffalo	V	1902	All	O. B. Williams, R.1, Shelby							1				**
7	Carpenter's Grove	R	1887	1-3	Archie Hughes, R.4, Shelby	3	10	12	160	27	187		2		9 1/2	—
8	Casar	V	1884	1-2-3-4	M. E. Gibson, B. 212, Boiling Springs	2	3		112	61	173	2	2		1	—
9	Community	R	1945	All	Roy Walker, B. 393, Cherryville	6	8	10	157	22	178	1	20		5	—
10	David	R	1938	1-3-5	W. L. McSwain, Kings Mountain	3	15	49	118	8	97		2		2	**
11	Double Shoals	V	1899	1-3	C. O. Greene, Lawndale		3	5	146	40	186	2	20	**	2	**
12	Double Springs	R	1844	2-4	J. W. Suttle, 708 Marion, Shelby	21	7	20	430	35	465	1	5	**	2	**
13	Elizabeth	R	1883	All	D. Boyd Cannon, R.3, Shelby	45	20	18	470	70	540	1	14	**	33	—
14	Fallston	V	1902	2-4-5	J. C. Goare, Fallston	7	2	4	184	49	233	1	16	**	7	**
15	Flint Hill	R	1909	All	M. A. Conrad, R.2, Shelby	27	9	15	290	70	360	3			4 1/2	**
16	Grover First	T	1880	All	Smoot Baker, Grover	20	23	10	368	76	444	1	55		4	**
17	Kings Mountain First	C	1880	All	T. L. Cashwell, Kings Mountain	28	11	53	566	66	632	1	128		1	**
18	Kings Mountain Second	C	1915	All	B. F. Austin, 601 Piedmont, Kings. Min	86	31	25	634	39	674	2	80		8	**
19	Kings Mountain Macedonia	V		All	R. L. Hardin, R.2, Kings Mtn.	7	8	32	154	12	166	1	50		1	**
20	Kings Mountain Temple	C	1945	All	W. F. Monroe, Waco Rd., Kings Mtn.	15	39	7	206	12	218	2	60		3 1/2	**
21	Kings Mountain Westover	R	1950	All	Broadus Matthews, R.2, Kings Mtn.	6	12		18		18	2			1	**
22	Lattimore	V	1891	1-3	J. R. Cantrell, Bolling Springs	17	17	16	336		336	1	15		2	—
23	Lawndale	T	1899	2-4	E. M. Redding, Lawndale	11	3	7	132	33	165	2	20	**	2	**
24	Love Valley	R	1942	All	C. O. Greene, R.2, Gastonia	4	4	1	18	6	24	1	6		6	—
25	Mt. Sinai	R	1851	2-4	C. C. Crow, Earl	5	2	17	140	51	191	2	29		2	—
26	Mulls Chapel	R	1923	2	E. L. McDaniel, R.1, Ellenboro	2	1	9	149	12	162	1	4		15	—
27	New Bethel	R	1848	1-2-4	C. O. Greene, Lawndale	10	3	1	195	38	233	2	2	**	2	**
28	New Buffalo	R	1943	1-3-5	N. S. Hardin, R.3, Shelby	13	5	6	109	14	123	2	28		7	**
29	New Camp Creek	R	1945	1-3	L. E. Sailors, Mooresboro	15	8		59	45	104	1			1 1/2	**

	V	1873	2-4	John Farrar, Earl	8	5	21	365	71	436	1	5	**
30 New Hope	R	1854	2	A. M. Kiser, Waco	6		12	188	30	218	1	6	**
31 New Prospect	R	1910	2-4	John N. Hallman, R.1. Vale	15		10	155	15	175	1		8
32 Norman's Grove	R	1913	All	Coy H. Dellinger, R.1. Cherryville	15		5	200	20	220	2	25	**
33 North Brook	R	1897	1-3	C. C. Crow, Earl	13	8	4	335	57	392	2	15	2
34 Oak Grove	R	1897	All	C. E. Oxford, R.1. Kings Mountain	4	5	24	55	56	111	1	15	**
35 Oak View	R	1838	1-2-3-4	G. C. Teague, R.5. Shelby	21	3	5	228	50	278	2	10	**
36 Patterson Grove	R	1884	All	Jesse Blalock, R.4. Shelby	19	4	12	198	100	298	1	14	10
37 Patterson Springs	V	1895	1-3-5	Thomas Taylor, R.2. Lawndale	21	3	1	128	128	128	2		3
38 Plains View	R	1947	2-4	A. M. Kiser, Waco	6	18	16	290	98	388	2	15	**
39 Pleasant Grove	R	1878	1-3	Lawrence Roberts, R.2. Shelby	20	1	6	236	89	325	2	45	7
40 Pleasant Hill	R	1851	2-4	W. G. Camp, Mooresboro	11		1	295		295	1	6	
41 Pleasant Ridge	R	1915	1-2-3-4	W. V. Tarlton, R.5. Shelby	4	4	5	173	173	173	1	12	
42 Polkville	V	1940	2-4	J. R. Cantrell, Bolling Springs	6	13	17	262	111	373	1	12	9
43 Poplar Springs	R	1892	2-4-5	Lawrence Roberts, R.2. Shelby	18	23	4	56	56	56	2	20	1
44 Putnam Memorial	R	1949	1-3	J. C. Goare, Fallston	4	10	24	222	45	267	1	15	
45 Ross Grove	R	1881	1-3	Hugh Harrill, R.4. Shelby	11	5	15	166	150	332	2		6
46 Sandy Plains	R	1855	All	Harlan Harris, B. 1352 Shelby	53	102	179	2001	462	2463	2	267	3
47 Shelby First	C	1846	All	W. W. Harris, 914 LaFayette, Shelby	52	28	79	708	104	812	3	156	**
48 Shelby Second	C	1908	All	D. W. Digh, 209 Gidney, Shelby	97	75	43	513	32	545	3	121	1
49 Shelby Bethel	C	1949	All	W. T. Furr, 608 Gardner, Shelby	90	67	46	545	50	595	2	150	**
50 Shelby Calvary	C	1935	All	Ernest M. Smith, R.4. Shelby	32	24	33	466	50	516	3	50	**
51 Shelby Dover	T	1924	All	E. B. Hicks, 1012 Buffalo, Shelby	32	34	51	657	24	681	2	160	**
52 Shelby Eastside	C	1921	All	J. Ralph Howe, 724 W. Blanton, Shelby	14	15	1	83	46	129	2	20	2
53 Shelby Highland	C	1948	All	G. C. Teague, R.5. Shelby	17	1	12	214	77	291	2	42	**
54 Shelby King's Chapel	C	1950	2-4	C. W. Knight, 530 Southway Dr., Chlt.	2	16	5	58	4	62	1	7	1
55 Union	R	1885	2-4	A. M. Kiser, Waco	14	5	16	211	48	259	2	30	**
56 Victory	R	1948	1-2-3-4	Floyd Hollar, B. 372, Kings Mtn.	4	3	20	37	35	72	2	1	2
57 Waco	V	1842	2-4	W. V. Tarlton, R.5. Shelby	12	3	20	369	50	419	2	20	**
58 Wallace Grove	R	1929	1-3	H. B. Alexander, R.3. Shelby	33	28	1	214	139	353	2	19	2
59 Zion	R	1816	All	J. L. Painter, R.1 Kings Mtn.	12	12		48	48	48	1	3	1
60 Zoar	R	1837	All										
61 Ben's (New)	R	1950	All										
				TOTALS	1046	896	1184	16,490	3240	19,730	94	2121	

Association—Kings Mountain

For Year Ending (Month) September 30, 1950

Clerk—Lawrence Roberts

Moderator—J. W. Suttle

**—Denotes YES

TABLE B — THE SUNDAY SCHOOL

SUNDAY SCHOOL ENROLLMENT														V. B. S.				
SUNDAY SCHOOL SUPERINTENDENTS AND ADDRESSES														CHURCHES				
Cradle Roll	Nursery	Beginners	Primaries	Juniors	Intermediates	Young People	Adults	Extension Department	Officers Not Counted Classes and Departments	Mission Sunday School Enrolment	Grand Total Sunday School Enrolment	Average Attendance	Vacation Bible School Enrolment	Average Attendance				
1 Allen Memorial	R. T. Huffstetler, R.2, Kings Mtn.	6	10	13	17	13	23	17	50	2	150	64	72	64				
2 Beaver Dam	E. D. Humphries, R.4, Shelby	36	29	22	40	45	96	66	10	—	341	225	95	90				
3 Bethlehem	Willis Harmon, R. 2, Kings Mtn.	32	8	20	26	28	48	109	20	5	296	177	72	71				
4 Bethany	B. Hayes Ledford, Churchill Drive, Shelby		12	9	10	14	12	28			97	74						
5 Boiling Springs	James Y. Hamrick, Boiling Springs		71	30	60	44	64	115	248	70	706	350	152	127				
6 Bufalo	W. C. Vermillion, R.1, Shelby	4	26	31	32	40	15	61			209	82	109	93				
7 Carpenter's Grove	Edgar Cooke, R.3, Lawndale		14	18	18	12	27	41	2		134	83	52	45				
8 Casar	J. A. Brittain, Casar	15	5	7	6	16	12	35	39	10	150	78	50	45				
9 Community	Charley Tessner, R.4, Shelby	9		8	13	13	20	28			78	60		40				
10 David	Ira J. Falls, Kings Mountain	1	10	14	16	19	30	29	34	5	165	92	76	69				
11 Double Shoals	C. M. Spangler, B. 61, Shelby		15	7	11	18	14	32	42	18	169	94	59	48				
12 Double Springs	Malcom Wilson, Lattimore	26	29	43	60	46	49	132	12		402	231						
13 Elizabeth	John R. Mauney, 111 Palmer St., Shelby	14	52	35	36	54	53	69	237	14	3	567	285	129	118			
14 Fallston	D. S. Hamrick, Fallston	4	16	11	22	28	6	35	122	24	5	267	125	67	53			
15 Flint Hill	G. G. Ledbetter, R.2, Shelby		34	33	38	49	15	122			299	200	97	93				
16 Grover First	B. F. Bird, Grover	9	23	17	22	31	33	23	182	27	5	372	153	102	93			
17 Kings Mtn. First	E. C. McClain, 309 E. King St., Kings Mtn.	25	28	27	59	54	69	46	221	40	4	573	301	166	147			
18 Kings Mtn. Second	Roy Hudson, R.3, Kings Mtn.		41	22	53	87	42	102	116		85	557	320	168	152			
19 Kings Mtn. Macedonia	T. W. Smith, R.2, Kings Mtn.	5	10	31	38	29	49	60	4		226	135	112	100				
20 Kings Mtn Temple	Paul Ledford, Canzier St., Kings Mtn.		10	25	24	46	37	57	101		306	135	144	117				
21 Kings Mtn. Westover (New)	Fred Sanders, R.2, Kings Min.	1	5	8			6				36	36	34	25				
22 Lattimore	Wilbur Martin, Lattimore		14	14	19	24	28	19	73		196	122	108	100				
23 Lawndale	F. B. Brackett, Lawndale							Union Sunday School										
24 Love Valley	George Melton, R. 2, Kings Mtn.				9		16						37	26	48	40		
25 Mt. Sinai	Thomas Jolly, R.3, Shelby			29	17	20	18	26	25	2		200	100	81	70			
26 Mulls Chapel	C. L. Wallace, R.5, Shelby	5	6	10	15	8	10	9	52			121	80					
27 New Bethel	F. S. Putnam, Lawndale		18	11	23	21	18	44	92	9		241	170	87	68			
28 New Buffalo	E. F. Martin, B. 14, Earl			19	12	23	21	16	20			116	82	67	51			
29 New Camp Creek	J. J. Grant, R.1, Shelby			19	18			10	12			59						

30	New Hope	Jackson Sepaugh, R.2, Shelby	12	15	18	36	12	76	75	10	3	257	129	64
31	New Prospect	J. L. Allen, R.1, Shelby	12	5	6	10	17	22	45	9	4	130	74	56
32	Norman's Grove	Robert Warlick, Belwood	5	12	7	17	24	23	45	7	3	143	71	53
33	North Brook	Eyon Warren, Cherryville	10	19	29	22	27	35	50	7	4	203	125	153
34	Oak Grove	J. W. Watterson, R.1, Kings Mtn.	18	12	24	35	37	58	87	8	—	291	155	104
35	Oak View	John H. Bumgardner, R.1, Kings Mtn.	23	24	18	11	13	59	28	—	10	163	106	85
36	Patterson Grove	Grady Selms, R.1, Kings Mtn.	10	16	28	37	36	37	105	8	—	290	153	85
37	Patterson Springs	J. D. Ellis, R.1, Grover	9	12	22	24	35	48	50	3	3	213	89	—
38	Plains View	Coy Leonhardt, R.1, Cherryville	26	11	16	24	35	58	55	7	—	113	110	—
39	Pleasant Grove	Pressley Grigg, R.2, Lawndale	14	15	25	32	26	29	108	10	4	260	101	56
40	Pleasant Hill	Watson Hamrick, R.2, Shelby	17	14	30	31	28	55	95	—	—	256	140	83
41	Pleasant Ridge	Earlan B. McSwain, R.4, Shelby	16	12	16	20	28	20	51	—	3	270	150	71
42	Polkville	C. H. Drye, Polkville	24	24	31	37	38	43	137	10	6	166	96	89
43	Poplar Springs	James Debrew, R.3, Shelby	7	14	9	21	15	25	91	3	—	350	214	85
44	Putnam Memorial	Leonard McSwain, R.3, Shelby	8	6	5	28	18	23	70	26	6	79	40	56
45	Ross Grove	L. H. Ledford, 822 E. Marion, Shelby	157	93	146	158	170	155	848	11	59	188	120	45
46	Sandy Plains	S. D. Whitaker, R.4, Shelby	60	43	76	92	99	98	248	33	9	196	87	30
47	Shelby First	Wilbur Wilson, 1545 Kings Rd., Shelby	42	35	53	56	73	76	138	35	4	532	295	155
48	Shelby Second	Reviere Beam, 416 Martin St., Shelby	22	38	63	68	64	83	189	16	5	548	300	200
49	Shelby Bethel	Alfred Greene, 352 Grace St., Shelby	26	36	67	74	54	62	171	10	6	536	246	180
50	Shelby Calvary	Glenn Smith, 615 Whisnant St., Shelby	57	28	50	76	54	55	193	13	9	561	332	158
51	Shelby Dover	Osborne Lee, Dover Mill, Shelby	14	10	10	14	11	21	40	4	—	124	86	65
52	Shelby Eastside	W. B. Biggerstaff, 521 E. Warren St., Shelby	8	11	15	24	25	15	74	—	6	54	54	65
53	Shelby Highland	Ervin Conley, Crawford St., Shelby	6	25	20	23	19	29	64	16	4	62	43	73
54	Shelby Kings Chapel (New)	L. P. Williams, Peach St., Shelby	18	16	20	26	29	19	43	17	3	117	50	84
55	Union	J. C. Campbell, R.5, Shelby	27	16	17	41	44	54	104	10	4	274	143	74
56	Victory	Paul Allen, Grover	—	—	—	15	24	—	30	—	—	297	277	30
57	Waco	J. O. Whitworth, R.2, Cherryville	6	25	20	23	19	29	64	16	4	69	60	72
58	Wallace Grove	Tom Causby, R.1, Shelby	18	16	20	26	29	19	43	17	3	117	50	84
59	Zion	Walter Davis, R.5, Shelby	27	16	17	41	44	54	104	10	4	274	143	74
60	Zoar	Hugh Dover, R.3, Shelby	—	—	—	15	24	—	30	—	—	297	277	30
61	Ben's (New)	Horace E. Bowers, R.1, Kings Mtn.	—	—	—	15	24	—	30	—	—	69	60	72
	Mission Vacation Bible School, Shelby 2nd		289	918	1104	1508	1924	1838	2337	5867	502	252	144	4169
		TOTALS										10,683	9337	4769

Association—Kings Mountain

For Year Ending (Month) September 30, 1950

Associational Superintendent—J. R. Howe

30	New Hope	Mrs. R. A. Nickols, Earl		1	1	1	2	1	6	18	20	11	33	14	2	98	58
31	New Prospect				1	1			3		18	20		14	3		25
32	Norman's Grove	Mrs. Hugh Davis, R.1, Vale															
33	North Brook				1	1	1	1	4		18	24	22	11	4	75	55
34	Oak Grove	Richard Spencer, R.3, Kings Mtn.															
35	Oak View				1	1	1	1	5	23	31	26	12	15	3	110	65
36	Patterson Grove	Mrs. Thurman Scism, R.1, Kings Mtn.	1	1	1	1	1	1	5		9	12	11	20	2	66	47
37	Patterson Springs	Mozelle McSwain, R.2, Shelby															
38	Plains View																
39	Pleasant Grove																
40	Pleasant Hill	Mike Lowery, R.2, Shelby	1	1	1	1	1	1	5	12	10	15		16	5	76	49
41	Pleasant Ridge	Mrs. Charley Wyatt, R.4, Shelby	1	1	1	1	1	1	6	8	9	17	16	7	4	80	60
42	Polkville																
43	Poplar Springs	Mrs. Ralph Elliott, R. 2, Shelby	1	1	1	1	1	1	6	12	17	28	21	17	34	5	134
44	Putnam Memorial	Howard Strickland, R.2, Shelby	1	1	1	1	1	1	4	5	12		8	17	5	47	38
45	Ross Grove	Donald Shield, Shelby	1	1	1	1	1	2	6	10	18	13	13	24	5	83	60
46	Sandy Plains	Mrs. Luther Walker, R.4, Shelby							2		12	17			8	37	30
47	Shelby First	L. T. Hamrick, Box 682, Shelby	1	1	4	4	3	2	16	20	21	26	79	49	9	328	177
48	Shelby Second	Sara Posey, Morgan St., Shelby	1	1	2	2	1	2	10	9	11	17	42	12	34	6	178
49	Shelby Bethel	Clifford Gold, Grace St., Shelby	1	1	1	2	1	1	8	20	14	18	22	10	25	3	112
50	Shelby Calvary	J. B. Hendrick, Booker St., Shelby	2	1	3	2	1	3	13	4	9	7	37	39	30	6	183
51	Shelby Dover	Miss Betty Newman, R.4, Dover Mill		1	2	2	1	1	5		20	40	30		5	95	61
52	Shelby Eastside	Robt. Dorsey, Jr., Shelby	1	1	1	1	1	1	5		19	17	15	10	3	87	59
53	Shelby Highland	Miss Laura Porter, Shelby			1	1	1	1	4			10	12	8	11	76	60
54	Shelby King's Chapel (New)																
55	Union	Mrs. A. D. Harris, R.4, Shelby		1	1	1	1	1	5	9	16	16	8	17	4	70	39
56	Victory		1	1	1			1	4	12	13	14		18	5	62	43
57	Waco																
58	Wallace Grove																
59	Zion	Miss Ruby Irvin, Shelby	1	1	1	1	1	2	6	4	5	16	16	32	5	78	62
60	Zoar	Kenneth Hollifield, R.3, Shelby	1	1	2	2	1	1	9	7	6	26	27	34	10	113	80
61	Ben's (New)																
TOTALS			10	21	23	51	49	38	45	240	81	265	289	856	882	211	4030

Association—Kings Mountain
For Year Ending (Month) September 30, 1950
Acting Associational Director—John A. Hallman

TABLE E — BROTHERHOOD WORK — BUILDING — GOALS

CHURCHES		PRESIDENT OF MEN'S BROTHERHOODS AND ADDRESSES		BROTHERHOOD			BUILDING		GOALS	
				Enrolment of Brotherhood	Meetings Held During Year	Value Pastor's Home	Value of Church Property Including Pastor's Home	Goal Co-operative Program or Unified Budget New Year	Goal Association Missions Coming Year	
1	Allen Memorial									
2	Beaver Dam		Robert Morgan, Box 203, Shelby	44	12		\$ 16,500			
3	Bethlehem						70,000			
4	Bethany						30,000			
5	Boiling Springs					\$ 5,000	70,000	\$ 2,000	\$ 150.00	
6	Buffalo						11,800			
7	Carpenter's Grove						25,000			
8	Casar						7,700	110	75.00	
9	Community						5,000			
10	David		Ira J. Falls, B. 375, Kings Mtn.	24	5	10,000	25,000	125	140.00	
11	Double Shoals		Warren Hoyle, R.5, Shelby	27	7		54,000	300	97.31	
12	Double Springs		John J. Crowder, Lattimore	45	12		53,300			
13	Elizabeth		Curtis Sanders, R.3, Shelby	35	1	17,000	88,000			
14	Fallston					15,000	35,000		7%	
15	Flint Hill					8,200	20,500			
16	Grover First						25,000			
17	Kings Mtn. First		J. Ollie Harris, Piedmont Ave., Kings Mtn.	53	6	15,000	116,000			
18	Kings Mtn. Second					5,000	25,000			
19	Kings Mtn. Macedonia					8,000	28,000			
20	Kings Mtn. Temple						35,000	1,000	7%	
21	Kings Mtn. Westover (New)						2,000			
22	Lattimore						80,000			
23	Lawndale		C. D. Forney, Jr., Lawndale	25	6		1,500	480	100.00	
24	Love Valley						15,700	40	10.00	
25	Mt. Sinai									
26	Mull's Chapel						12,000	1,200		
27	New Bethel		Odus Falls, R.2, Lawndale			8,000	23,000			
28	New Buffalo						11,000			
29	New Camp Creek						5,000			

TABLE F — CHURCH RECEIPTS AND EXPENDITURES

		RECEIPTS										EXPENDITURES									
		Money Borrowed, Sale of Property, etc.	All Other Receipts Through All Organizations for Year	Total Salaries (Do Not Include Pastor's Salary Here)	Maintenance, Insurance	New Buildings and Equipment	Literature, Song Books, Printing, etc.	Local Missions and Benevolences	Revival Expenses and Pastoral Supply	Payment on Church Debt	Other Local Expenses	Total Local Expenses (Excluding Pastor's Salary)	Pastor's Salary	Grand Total Local Expense							
CHURCHES	1	Allen Memorial		\$4,394.25	99.00	214.00	637.00	334.16	128.62	125.96	1,340.00	110.96	2,939.70	\$843.35	3,833.05						
	2	Beaver Dam		13,699.30	926.00	982.93	746.68	75.00	5,200.00	405.43	9,336.04		31,371.38	1,800.00	33,171.38						
	3	Bethlehem		7,305.43	299.00	198.00		445.56	275.36	169.84		2,011.64	3,399.40	2,338.05	5,737.45						
	4	Bethany	7,000.00		117.80		7,200.54	93.47	102.00		1,833.00		9,361.45	1,680.00	11,041.45						
	5	Bolling Springs		26,003.86	4,225.00	2,436.31		1,365.93	540.20	165.00		2,022.05	10,754.49	3,600.00	14,354.49						
	6	Buffalo		2,186.09	144.00			166.54		10.00	812.25		1,202.79	956.96	2,159.75						
	7	Carpenter's Grove		8,940.16		175.34	6,284.80	101.29	166.15	135.45		115.10	6,978.13	906.50	7,884.63						
	8	Casar		2,918.62	122.28	52.60	40.95	138.23	75.00	125.00		150.16	704.27	1,270.00	1,974.27						
	9	Community		465.77	72.00			25.00		70.00			167.00	200.00	367.00						
	10	David	1,500.00		260.00	145.05	539.92	231.75	67.41	136.93	2,432.76	163.87	3,977.69	1,497.60	5,475.29						
	11	Double Shoals		15,000.00		482.00	116.00	230.11	81.00	321.00	10,766.00	81.40	12,079.29	1,275.00	13,354.29						
	12	Double Springs		12,000.00	1,200.00	74.03	24,518.40	762.52	366.21	391.60		532.87	27,845.63	1,800.00	29,645.63						
	13	Elizabeth		17,000.00	1,250.00	151.70	843.33	960.35	449.23	463.33	2,875.00	1,083.94	8,076.88	3,302.50	11,379.38						
	14	Fallston		7,995.32	216.00	363.52	7,967.18	497.87	144.75	747.81		227.28	10,164.41	650.00	10,814.41						
	15	Flint Hill		3,925.05		125.00		200.00	200.00	437.00		793.05	1,755.05	2,080.00	3,825.05						
	16	Grover First		10,673.78	300.00	743.13	243.15	395.41	246.96	243.66		396.02	12,029.23	3,900.00	15,929.23						
	17	Kings Mtn. First	9,000.00		3,610.00	2,863.72	34,103.94	1,619.93	304.32	1,230.00		5,264.95	47,996.86	3,365.57	51,362.43						
	18	Kings Mtn. Second		15,082.51	920.00	486.05	1,200.00	975.43	798.84	350.00		3,846.76	8,577.08	3,640.00	12,217.08						
	19	Kings Mtn. Macedonia		7,915.07	480.00	90.51	1,748.75	336.49		75.00		640.00	3,371.36	2,432.40	6,751.36						
	20	Kings Mtn. Temple	2,000.00		405.00	238.77	5,919.60	328.23	319.94	300.00	1,456.00	784.69	9,752.23	2,175.00	11,927.23						
	21	Kings Mtn. Westover*	550.00		10.00	502.00				22.00	10.00		544.00		544.00						
	22	Lattimore		63,689.76	640.00	1,026.22	58,844.25	324.06	361.28	384.94			61,580.75	1,200.00	62,780.75						
	23	Lawndale		7,369.09	60.00		550.00	165.83		297.05	759.55	487.12	2,319.55	814.86	3,134.41						
	24	Love Valley		928.20			567.20	21.57		35.10		31.25	655.12	624.00	1,279.12						
	25	Mt. Sinai		4,396.94	120.00	70.25	1,656.83	131.72	50.00	258.26	36.00		2,323.06	886.06	3,209.12						
	26	Mulls Chapel	5,000.00			60.00	4,332.28	54.17		147.50	600.00		5,193.95	401.13	5,595.08						
	27	New Bethel		13,657.82	180.00	12.25		1,240.11		220.00	20.00	388.21	2,040.57	1,275.00	3,315.57						
	28	New Buffalo		2,343.73	52.00	61.20	594.46	117.26	78.00	123.42	164.00	81.20	1,272.14	820.00	2,092.14						
	29	New Camp Creek	41.60			150.00	1,000.00	45.00		45.00	166.00	66.21	1,472.21	408.00	1,880.21						

30	New Hope	5,647.05	230.00	107.65	275.00	200.43	307.04	543.88	853.24	2,517.24	960.00	3,477.24		
31	New Prospect	8,602.33	180.00	119.80	1,884.00	116.85	228.68	200.00	4,200.00	30.97	6,960.30	500.00	7,460.30	
32	Norman's Grove	1,666.13	25.00	32.93		128.15	75.31	96.81		489.58	361.84	1,209.62		
33	North Brook	6,185.83	32.00	1,923.15		272.72	163.40	186.82	1,903.51	136.42	4,618.02	1,040.00	5,658.02	
34	Oak Grove	10,666.00	273.00	281.36	2,071.37	265.15	133.38	277.49	5,297.66	91.43	8,660.84	1,560.00	10,220.84	
35	Oak View	4,938.80	154.00	112.97	244.14	125.17	53.23	70.00	300.00	1,137.92	2,197.43	2,220.00	4,417.43	
36	Patterson Grove	5,839.84	240.00	120.61		360.86	189.56	514.47		339.33	1,764.83	1,500.00	3,264.83	
37	Patterson Springs	3,619.41	307.50	160.35		227.59	403.60	105.00		94.11	1,304.15	1,020.00	2,324.15	
38	Plains View	1,600.00	13.50	36.35		85.02	40.00	140.00	594.59	15.95	925.41	520.00	1,445.41	
39	Pleasant Grove	2,594.07	180.00	211.55	81.50	307.95	78.10	302.52		450.55	1,612.17	600.00	2,212.17	
40	Pleasant Hill	7,411.82	132.50	594.62		339.99	212.46	352.52		696.06	2,388.15	1,200.00	3,588.15	
41	Pleasant Ridge	4,990.43	445.00	297.94	9,827.92	394.42	123.19	207.10		54.00	11,349.57	1,450.00	12,799.57	
42	Polkville	2,971.72	300.00	8.00		161.68	73.66	250.00		491.53	1,284.87	933.28	2,218.15	
43	Poplar Springs	4,851.24	825.00		440.00	409.63	486.80	200.00		400.00	2,761.43	1,000.00	3,761.43	
44	Putnam Memorial	4,496.69		8.61	708.90	139.31		100.00	1,000.00	40.00	1,996.82	780.00	2,777.42	
45	Ross Grove	8,164.03	719.67	2,073.04		432.80	596.10	118.54		3,940.15	1,290.00	5,230.15		
46	Sandy Plains	3,753.52	385.00	431.51		207.36	88.08	338.44		316.81	1,737.20	1,100.00	2,837.20	
47	Shelby First	107,843.88	15,314.00	56,746.61	21,563.59	3,179.87	1,368.00	1,426.14	3,500.00	7,739.06	111,237.27	5,400.00	116,637.27	
48	Shelby Second	28,663.04	3,705.00	1,182.77		1,671.45	769.26	639.60		1,261.03	9,229.17	4,370.00	13,599.17	
49	Shelby Bethel	24,406.54	2,400.00	2,357.04	3,539.66	898.16	1,575.00	699.27		5,255.38	16,034.51	4,310.00	20,944.55	
50	Shelby Calvary	24,139.74	1,109.70	1,428.03	17,926.01	1,150.33	483.13	835.70	4,000.00	1,048.49	28,611.39	4,460.00	33,071.39	
51	Shelby Dover	20,246.00	3,047.37	711.38	570.70	739.52	400.00	1,031.45		2,136.43	8,696.90	3,900.00	12,596.90	
52	Shelby Eastside	24,115.35	3,060.75	1,464.99	4,466.56	1,202.17	262.12	329.00	2,798.61	553.91	14,138.11	4,800.00	18,938.11	
53	Shelby Highland	7,777.31	105.00	104.75	802.30	500.30	530.80	130.00		443.56	2,756.73	1,305.00	4,061.73	
54	Shelby King's Chapel*	1,020.00											3,652.84	
55	Union	3,976.94	260.00	340.75	133.04	252.17	54.80	534.13		587.95	2,152.84	1,500.00	1,649.64	
56	Victory	829.89				71.10	3.00	134.55	258.32	2,476.67	754.64	895.00	1,649.64	
57	Waco	5,803.20	281.65	140.60		418.48	146.24	255.31		1,211.93	2,454.21	1,200.00	3,654.21	
58	Wallace Grove	563.55			97.33	35.24		87.99		97.08	317.64	168.37	446.01	
59	Zion	10,717.95	530.00	1,669.50	499.47	35.00	975.00			115.35	3,824.32	1,400.00	5,224.32	
60	Zoar	10,931.12	1,287.00	1,661.91	869.46	619.03	242.61	223.60	900.00	77.13	5,880.74	3,725.00	9,605.74	
61	Ben's*	460.25				38.80	3.83	52.25	45.00	109.90	249.78	160.00	409.78	
TOTALS		\$66,839.23	\$672,560.89	\$51,640.92	\$86,112.07	\$225,556.74	\$25,294.21	\$19,037.65	\$18,813.86	\$57,504.29	\$46,416.87	\$545,368.29	\$103,616.81	\$648,985.10

*—Indicates (New)

Association—Kings Mountain

For Year Ending (Month) September 30, 1950

Associational Treasurer—Lawrence Roberts

FOR NAME AND ADDRESS OF TREASURERS—SEE PAGE 106

TABLE G — GIFTS FOR ALL MISSIONS, EDUCATION, ORPHANAGES, ETC.

CHURCHES		Cooperative Program	Associational Missions	Designated State Missions	Designated Home Missions	Designated Foreign Missions	Christian Education, Schools	Orphans Home	Designated Hospitals	Relief and Annuity, Relief, etc.	Total Expenditures for Missions	Grand Total Expenditure for All Purposes	Total Church Debt At End of Year
1	Allen Memorial	181.61	39.50	48.13	40.17	9.88	532.61	27.87	105.00	72.00	452.16	4,285.24	2,800.00
2	Beaver Dam	300.00	185.00	200.00	214.45	221.45	—	391.75	200.00	—	2,317.26	35,488.64	8,000.00
3	Bethlehem	125.42	130.01	—	—	181.01	—	477.00	672.00	492.13	2,067.57	7,805.02	—
4	Bethany	—	16.00	8.38	8.38	8.38	—	13.50	—	—	38.64	11,080.09	5,448.62
5	Boiling Springs	832.78	150.00	220.00	193.20	216.15	774.73	275.00	675.00	51.00	3,387.86	17,742.35	—
6	Buffalo	—	25.00	—	—	—	—	35.80	—	—	35.80	2,195.55	406.69
7	Carpenter's Grove	128.96	40.00	55.55	36.55	84.06	2.00	337.12	162.14	154.15	1,000.53	8,885.16	—
8	Casar	110.00	75.00	102.24	40.20	55.00	51.66	202.34	226.21	62.00	944.65	2,918.92	—
9	Community	—	10.00	—	—	—	—	—	—	—	10.00	377.00	—
10	David	116.86	46.40	19.00	12.78	23.60	—	14.00	140.00	124.00	496.64	6,071.93	—
11	Double Shoals	100.00	97.31	78.70	66.00	68.00	23.00	181.30	578.06	27.92	1,120.29	14,474.58	—
12	Double Springs	1,892.78	177.00	—	18.00	1,177.48	—	276.38	124.20	89.51	3,745.35	33,390.98	11,000.00
13	Elizabeth	800.15	337.50	371.82	187.05	306.66	937.91	723.14	1,059.09	547.46	5,270.78	16,650.16	—
14	Fallston	1,620.06	94.00	107.52	37.66	114.54	336.09	455.11	189.05	208.71	3,162.74	13,977.15	—
15	Flint Hill	500.00	75.00	53.00	75.00	52.60	265.00	200.00	276.00	49.38	1,545.98	5,371.03	—
16	Grover First	1,631.00	186.00	201.79	98.24	147.04	428.01	321.23	245.33	117.00	3,375.64	9,843.97	—
17	Kings Mtn. First	1,200.00	410.95	565.59	224.76	820.23	1,525.00	910.04	167.55	131.64	5,955.76	57,318.19	9,090.00
18	Kings Mtn. Second	1,405.20	16.27	—	86.55	1,155.00	120.00	131.81	105.00	145.60	3,165.43	15,382.51	—
19	Kings Mtn. Macedonia	844.77	6.50	—	—	—	—	298.27	104.02	—	1,247.06	7,998.42	—
20	Kings Mtn. Temple	262.50	100.00	20.00	40.00	40.05	60.00	30.62	130.00	8.56	691.73	12,618.96	9,970.54
21	Kings Mtn. Westover*	—	—	—	—	—	—	—	—	—	—	544.00	544.00
22	Lattimore	11.00	84.00	37.47	120.02	112.85	198.07	250.00	51.80	—	906.01	63,606.76	—
23	Lawndale	480.00	76.50	45.72	—	—	275.00	735.65	346.44	60.72	2,020.03	5,154.44	—
24	Love Valley	39.20	3.50	1.50	—	—	—	3.00	7.35	24.35	75.30	1,354.42	68.00
25	Mt. Sinai	523.00	83.00	28.69	—	—	33.00	204.46	260.65	36.00	1,168.80	4,377.92	—
26	Mulls Chapel	—	2.00	—	—	—	—	12.00	—	—	12.00	5,607.08	4,400.00
27	New Bethel	370.50	114.73	195.40	150.00	150.00	—	473.92	758.23	38.28	2,251.05	7,566.62	—
28	New Buffalo	24.60	24.60	20.00	20.00	20.00	—	25.00	25.00	—	134.60	2,226.74	273.16
29	New Camp Creek	—	15.00	—	—	—	—	5.00	5.00	—	25.00	1,905.21	1,059.21

30	New Hope	186.18	108.00	167.05	133.47	144.66	100.00	170.59	46.00	61.65	1,009.60	4,486.84
31	New Prospect	57.17	51.25	41.18	28.10	13.75		27.50		37.25	256.20	3,000.00
33	Norman's Grove	83.24	18.17	53.80	20.16	43.00		51.37	144.77	52.00	466.51	1,656.13
33	North Brook	20.00	93.60	25.00	4.00	6.00		60.00	75.00	19.00	302.60	5,960.62
34	Oak Grove	260.00	109.20	18.05	3.00	3.00		145.01	100.00	62.40	700.66	2,000.00
35	Oak View		5.00					115.00	145.00	134.37	424.37	700.00
36	Patterson Grove	607.56	124.04	124.28	51.28	238.56		404.09	400.58	245.66	2,196.05	5,460.88
37	Patterson Springs	264.82	78.40	17.35	72.30	68.68		211.36	17.00	40.80	845.71	3,169.86
38	Plains View	116.06	10.00		5.00			16.50	8.05		155.61	1,601.02
39	Pleasant Grove	113.16	54.00	60.00	21.43	21.43		63.00	30.56	30.40	450.98	
40	Pleasant Hill	285.00	109.00	89.00	30.60	37.40		330.86	540.00	140.00	1,661.85	5,250.01
41	Pleasant Ridge	484.66	103.00	51.92			254.91	151.93	211.87	122.74	1,381.03	14,180.60
42	Polkville	120.00	84.00	42.70	6.00	35.00		23.35	42.30	51.85	404.85	2,623.00
43	Poplar Springs	176.17	90.00	15.50	45.75	45.75		285.45	473.82		1,403.44	5,164.87
44	Putnam Memorial	73.34	26.00	11.30	16.10	13.10		43.00	39.00	45.00	266.84	3,044.26
45	Ross Grove	570.62	116.00	100.32	37.64	283.43		565.44	661.44		3,162.65	8,392.80
46	Sandy Plains	135.00	99.35	51.37	30.35	47.35		104.06	25.00	107.37	599.85	3,437.05
47	Shelby First	5,083.65	400.00	1,389.70	1,414.55	7,021.60	10,404.13	1,000.00	1,000.00	519.92	38,233.55	154,870.82
48	Shelby Second	3,971.92	374.43	31.20	45.00	105.00	2,049.92	1,022.85	45.00	347.63	7,993.01	21,592.18
49	Shelby Bethel	447.00	300.00		98.00			164.00	600.00	356.83	1,965.83	22,910.38
50	Shelby Calvary	2,010.23	200.00	39.87	57.78	246.98	120.00	287.93	744.72	3,707.51	36,778.90	14,689.01
51	Shelby Dover	3,856.42	300.00	121.49	79.34	160.67	1,005.14	312.00	1,476.60	219.00	7,828.63	20,425.58
52	Shelby Eastside	1,830.22	347.60	114.31	338.66	895.93	104.00	610.00	550.00	360.80	4,853.52	23,671.63
53	Shelby Highland	60.00	50.00	15.00	5.00	5.00		23.75	92.74	6.30	257.79	4,319.52
54	Shelby King's Chapel*											
55	Union	362.20	105.00	35.12	9.20	34.10		153.35	62.95	39.09	807.01	4,459.85
56	Victory	20.25						20.00		40.25	1,689.89	
57	Waco	462.34	112.00	141.26	138.11	175.65		277.90	105.52	48.00	1,460.78	5,114.99
58	Wallace Grove		2.00									486.01
59	Zion	1,511.10	189.00	54.90	31.67	171.46	508.00	438.10	421.50	189.00	3,514.73	8,739.05
60	Zoar	402.13	109.80	8.00	5.00	62.72	132.50	167.63	59.12	50.00	996.90	10,602.64
61	Ben's*				3.83						3.83	413.61
TOTALS		\$47,036.23	\$6,386.11	\$5,198.67	\$4,700.33	\$14,844.20	\$21,364.24	\$14,300.35	\$14,731.56	\$5,538.53	\$133,976.22	\$762,961.32
												\$134,956.91

*—Indicates (New)

Association—Kings Mountain

For Year Ending (Month) September 30, 1950

Associational Missionary—Tom W. Bray

FOR NAME AND ADDRESS OF CLERKS—SEE PAGE 107

CHURCHES

TREASURERS AND ADDRESSES FOR TABLE—F

1	Allen Memorial	Brady Lail, R.1, Grover
2	Beaver Dam	W. H. Humphries, R.4, Shelby
3	Bethlehem	William Herndon, R.2, Kings Mtn.
4	Bethany	Mrs. B. Hayes Ledford, Shelby
5	Boiling Springs	J. L. Lovelace, Boiling Springs
6	Buffalo	W. C. Vermillion, R.1, Shelby
7	Carpenter's Grove	Mrs. Boyd Warlick, Belwood
8	Casar	A. A. Richards, Casar
9	Community	Mrs. Fred Powell, R.5, Shelby
10	David	Perry McSwain, R.2, Kings Mtn.
11	Double Shoals	E. B. Spangler, R.1, Shelby
12	Double Springs	Forest Crowder, Lattimore
13	Elizabeth	S. B. Wilson, Shelby
14	Fallston	E. G. Spurling, Fallston
15	Flint Hill	L. N. Harrill, R.2, Shelby
16	Grover First	Mrs. J. B. Ellis, Grover
17	Kings Mtn. First	Miss Lula Mae Teague, Kings Mtn.
18	Kings Mtn. Second	S. O. Kirby, B. 122, Kings Mtn.
19	Kings Mtn. Macedonia	H. Herndon, R.2, Kings Mtn.
20	Kings Mtn. Temple	R. H. Hord, Kings Mtn.
21	Kings Mtn. Westover*	Mrs. Fred Sanders, R.2, Kings Mtn.
22	Lattimore	Miss Margaret Lattimore, Lattimore
23	Lawndale	Mrs. F. L. Rollins, Lawndale
24	Love Valley	Mrs. Luther Van Dyke, R.2, Kings Mtn.
25	Mt. Sinai	C. S. Bridges, R.2, Shelby
26	Mulls Chapel	Edgar Hoyle, R.2, Shelby
27	New Bethel	John Carpenter, Lawndale
28	New Buffalo	J. E. McGunnis, B. 486, Shelby
29	New Camp Creek	Mrs. Roy Neely, R.3, Kings Mtn.
30	New Hope	Miss Hazeline Turner, R.1, Grover
31	New Prospect	J. F. Poston, Cherryville
32	Norman's Grove	John Boggs, R.3, Lawndale
33	North Brook	Mrs. Lee Bess, R.1, Cherryville
34	Oak Grove	J. S. Ware, R.3, Kings Mtn.
35	Oak View	T. L. Spearman, R.1, Kings Mtn.
36	Patterson Grove	Loyd Phifer, R.3, Kings Mtn.
37	Patterson Springs	Mrs. Johnny Miller, Shelby
38	Plains View	Pete Mull, R.1, Cherryville
39	Pleasant Grove	Newell Wright, R.1, Shelby
40	Pleasant Hill	R. W. Lowery, R.2, Shelby
41	Pleasant Ridge	A. Yates Hamrick, Lattimore
42	Polkville	Fred Mintz, R.1, Lawndale
43	Poplar Springs	Cree Hamrick, R.2, Shelby
44	Putnam Memorial	Mrs. J. R. Webber, R.3, Shelby
45	Ross Grove	J. H. Allen, R.5, Shelby
46	Sandy Plains	T. O. Wiggins, R.4, Shelby
47	Shelby First	Jessie Bridges, Shelby
48	Shelby Second	J. L. Wilkie, Shelby
49	Shelby Bethel	C. O. Bridges, Shelby
50	Shelby Calvary	Roy Panther, Shelby
51	Shelby Dover	G. H. Dover, Shelby
52	Shelby Eastside	A. C. Bland, Shelby
53	Shelby Highland	Sam Dayberry, Shelby
54	Shelby King's Chapel*	Walter Turner, Shelby
55	Union	Walter Bridges, R.5, Shelby
56	Victory	Mrs. C. F. Compton, R.2, Kings Mtn.
57	Waco	U. A. Black, Waco
58	Wallace Grove	R. K. Blankenship, R.5, Shelby
59	Zion	G. P. Irvin, Shelby
60	Zoar	Yancey Ellis, R.3, Shelby
61	Ben's*	Cletus Long, Kings Mtn.

CLERKS OF CHURCHES

AND ADDRESSES

FOR TABLE—G

1	Allen Memorial	E. Z. Whitworth, R.1, Grover
2	Beaver Dam	E. O. Humphries, R.4, Shelby
3	Bethlehem	Lamar Herndon, R.2, Kings Mtn.
4	Bethany	William J. Hardin, R.1, Grover
5	Boiling Springs	A. I. Jolley, Boiling Springs
6	Buffalo	Luther Hoyle, R.2, Cherryville
7	Carpenter's Grove	E. L. Propst, R.1, Belwood
8	Casar	W. G. Murray, Belwood
9	Community	Mozelle McKee, R.4, Shelby
10	David	H. D. Vallbracht, R.2, Kings Mtn.
11	Double Shoals	Forest Bowen, R.1, Lawndale
12	Double Springs	J. S. Gillispie, R.4, Shelby
13	Elizabeth	Charles W. Spake, Shelby
14	Fallston	Wyte Royster, Fallston
15	Flint Hill	J. Rex Ledbetter, R.2, Shelby
16	Grover First	Mrs. C. E. Kilgore, Grover
17	Kings Mtn. First	Miss Lula Mae Teague, Kings Mtn.
18	Kings Mtn. Second	Samuel T. McAbee, B. 722, Kings Mtn.
19	Kings Mtn. Macedonia	Mrs. C. O. White, R.2, Kings Mtn.
20	Kings Mtn. Temple	O. T. Gunnell, Kings Mtn.
21	Kings Mtn. Westover*	Mrs. Brodus Matthews, R.2, Kings Mtn.
22	Lattimore	Charles B. Hamrick, R.3, Shelby
23	Lawndale	C. D. Forney, Sr., Lawndale
24	Love Valley	Mrs. R. R. VanDyke, R.2, Kings Mtn.
25	Mt. Sinai	Foy B. Putnam, Sr., R.2, Shelby
26	Mulls Chapel	Miss Mozelle Dellinger, R.1, Shelby
27	New Bethel	Mrs. L. T. Noggle, B. 231, Lawndale
28	New Buffalo	J. V. Martin, R.3, Shelby
29	New Camp Creek	C. F. Camp, R.3, Kings Mtn.
30	New Hope	L. H. Gibson, R.2, Shelby
31	New Prospect	Paul Hord, R.1, Shelby
32	Norman's Grove	Lloyd Boggs, R.2, Lawndale
33	North Brook	Tom H. Wehunt, R.1, Cherryville
34	Oak Grove	Horace Bell, R.3, Kings Mtn.
35	Oak View	Letha Mae Spearman, R.1, Kings Mtn.
36	Patterson Grove	Marjorie Scism, R.1, Kings Mtn.
37	Patterson Springs	Mrs. Mozell McSwain, R.2, Shelby
38	Plains View	Mrs. Coy Leonhardt, R.1, Cherryville
39	Pleasant Grove	V. A. Gardner, R.5, Shelby
40	Pleasant Hill	Carl T. Dover, R.4, Shelby
41	Pleasant Ridge	G. L. Hamrick, Star Route, Lattimore
42	Polkville	Griffin Davis, R.4, Shelby
43	Poplar Springs	A. T. Hamrick, W. Warren, Shelby
44	Putnam Memorial	Mrs. J. R. Webber, R.3, Shelby
45	Ross Grove	Nestor G. Hamrick, N. LaFayette, Shelby
46	Sandy Plains	Thomas Petty, R.4, Shelby
47	Shelby First	Mary Sue Thompson, B. 1352, Shelby
48	Shelby Second	Sara Posey, S. Morgan, Shelby
49	Shelby Bethel	Mrs. Alfred Greene, Grice St., Shelby
50	Shelby Calvary	Miss Nellie McSwain, Gardner St., Shelby
51	Shelby Dover	R. F. Lancaster, R.4, Shelby
52	Shelby Eastside	Miss Vivian Dover, S. DeKalb, Shelby
53	Shelby Highland	Miss Laura Porter, Highland Ave., Shelby
54	Shelby King's Chapel*	Joan Burroughs, Kings Rd., Shelby
55	Union	Mrs. W. W. Mauney, Jr., R.5, Shelby
56	Victory	J. D. Martin, B. 23, Grover
57	Waco	S. L. Dellinger, R.1, Shelby
58	Wallace Grove	R. K. Blankenship, R.5, Shelby
59	Zion	G. T. Cabaniss, R.5, Shelby
60	Zoar	Miss Dorothy Warren, B. 575, Shelby
61	Ben's*	Horace Bowers, Kings Mtn.

