

1959

1959 Minutes of the Kings Mountain Baptist Association

Kings Mountain Baptist Association

Follow this and additional works at: <https://digitalcommons.gardner-webb.edu/kmba-minutes>



Part of the [Christian Denominations and Sects Commons](#), [Christianity Commons](#), and the [History Commons](#)

Recommended Citation

Kings Mountain Baptist Association Collection, Minutes of the Kings Mountain Baptist Association, 1959. Series 1, Box 8, University Archives, Gardner-Webb University, Boiling Springs, NC.

This Book is brought to you for free and open access by the Kings Mountain Baptist Association at Digital Commons @ Gardner-Webb University. It has been accepted for inclusion in Series 1: Kings Mountain Baptist Association Minute Books by an authorized administrator of Digital Commons @ Gardner-Webb University. For more information, please contact digitalcommons@gardner-webb.edu.

Kings Mountain Baptist Association 1959
Minutes Library

**KINGS MOUNTAIN BAPTIST
ASSOCIATION**

of

Cleveland County, North Carolina

One Hundred-Ninth Annual Session

Held With

Fallston Baptist Church

And

New Bethel Baptist Church

October 22 and 23

1959

NEXT SESSION

WITH

PLEASANT RIDGE BAPTIST CHURCH

OCTOBER 20-21, 1960

**The Woman's Missionary Union Annual Session Will Meet
With Double Springs Baptist Church Next April 29, 1960**

Gardner Webb College Library
GARDNER-WEBB COLLEGE LIBRARY

KINGS MOUNTAIN BAPTIST
ASSOCIATION

of

Cleveland County, North Carolina

One Hundred-Ninth Annual Session

Held With

Fallston Baptist Church

And

New Bethel Baptist Church

October 22 and 23

1959

NEXT SESSION

WITH

PLEASANT RIDGE BAPTIST CHURCH

OCTOBER 20-21, 1960

The Woman's Missionary Union Annual Session Will Meet
With Double Springs Baptist Church Next April 29, 1960

— P R E A C H E R S —

Missionary Sermon	John E. Lawrence
Doctrinal Sermon	T. Max Linnens
Inspirational Message	Jack D. Weaver



REV. T. W. BRAY

Rev. T. W. Bray and his family came to Shelby, North Carolina in December 1950, to become missionary of the Kings Mountain Baptist Association. During these nine years of service he has won the love, esteem and admiration of pastors and people. By his capable and competent leadership, has led in the advancement of the work in all departments of the work of the Association. Let us look at some of these advancements — New Churches 7; increase in church membership for association, 3,838; Sunday School enrollment 3,440; from 26 full time churches in 1950 to 65 in 1959 and advancement in offering \$750,000 to \$1,300,000 this year.

This edition of the minutes is dedicated to T. W. Bray for his untiring service among us and with us in the Kingdom work of our Lord and Saviour.

He has decided to make his home in Shelby, North Carolina and is now living at 748 Vale Street. He retired from active service March 31, 1959 but will be available for counsel and supply work.

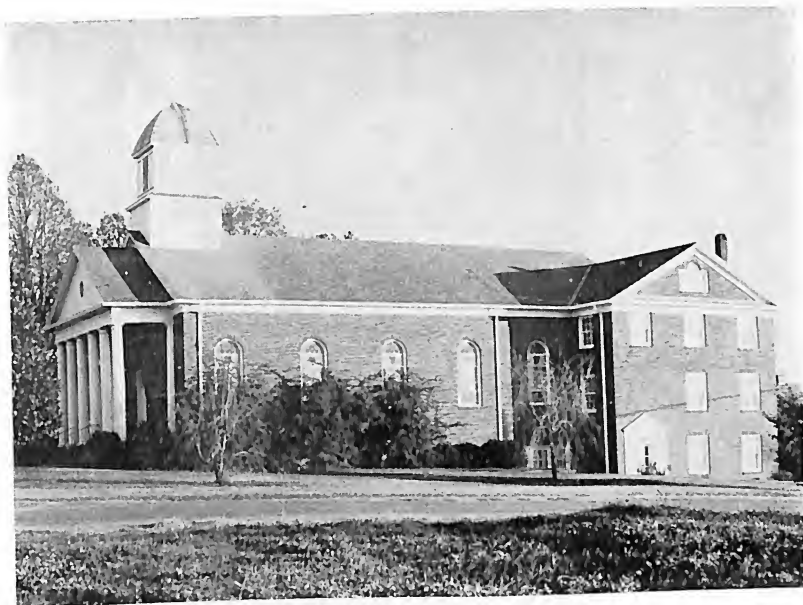

FALLSTON BAPTIST CHURCH

The Fallston Baptist Church was constituted September 13, 1902 with 32 charter members. The membership of the church at the present writing is 283; Sunday School enrollment, 249; Baptist Training Union 75; Woman's Missionary Union 80; R. A. enrollment 18.

The pastors who have served the church through the years have been as follows: Tom Dixon, J. T. Newton, I. D. Harrill, Rush Padgett, G. P. Abernathy, W. A. Elam, Lawrence Roberts and J. C. Goare.

The Kings Mountain Baptist Association has held sessions with the Fallston Baptist Church the following years: 1917, 1940, and 1959.

The following have been elected to serve in these places of responsibility:

Rev. S. L. Lamm, Interim Pastor
Mr. Deward Hoyle, Sunday School Superintendent
Mr. Herman Baxter, Baptist Training Union Director
Mrs. Hassell Beam, Woman's Missionary Society President
Mr. Marvin McCurry, Royal Ambassador Chairman
Mr. Norris Wright, Church Treasurer
Mr. Harold G. Sperling, Church Clerk



REV. C. O. GREENE

Rev. C. O. Greene, a native of Cleveland County and from the Double Springs Church section, has been pastor of the Double Shoals and New Bethel Baptist Churches for the last eleven years. For more than eight years, until 1957, he was also pastor of the Lawndale Baptist Church. He was host pastor of the New Bethel Baptist Church for the one hundred ninth session of the Kings Mountain Baptist Association on the second day, October 23, 1959.

On August 17, 1959 the General Board of the Kings Mountain Baptist Association extended a call to Rev. C. O. Greene to become Associational Missionary. He succeeds the Rev. T. W. Bray, who retired March 31, 1959. He resigned as pastor of Double Shoals and New Bethel Baptist Churches and assumed his duties as Associational Missionary on November 1, 1959. The offices for the Associational Missionary will be located at 1003 Bufalo Street, Shelby, N. C. The telephone number for the "Baptist Center" is HU 7-5253. The duties of the Missionary Greene will be to correlate the Association's mission program in the 68 Baptist churches.



NEW BETHEL BAPTIST CHURCH

The New Bethel Baptist Church was constituted on Friday before the fourth Lord's day in July 1848. The chartered membership of the church numbered twenty-five, eleven male and fourteen female members. Tom Dixon served as first pastor 28 years in several terms. Other pastors: Joseph Suttle, grandfather of J. W. Suttle, P. R. Elam, L. McCurry, R. Poston, J. A. White, A. P. Hollifield, C. S. Cashwell, J. V. DeVenney, C. W. Payseur, J. W. Suttle, and C. O. Greene.

The Kings Mountain Baptist Association has held sessions with the New Bethel Baptist Church in 1852, 1862, 1887, 1908, 1932, 1947 and 1959.

C. O. Greene and the New Bethel people moved into the new building and had first service fourth Sunday, February 1954. The cornerstone was laid fourth Sunday in May.

C. O. Greene resigned this church on November 1, 1959 to become Missionary of the Kings Mountain Baptist Association.

Dr. A. B. Wood, Interim Pastor
Mr. L. T. Noggle, Sunday School Superintendent
Mr. Broadus Beam, Baptist Training Union Director
Mrs. W. R. Cline, Woman's Missionary Society President
Mr. James Southard, Brotherhood President
Miss Ruby Mae Carpenter, Church Treasurer
Mrs. David E. Beam, Church Clerk



THE REVEREND MR. AND MRS. W. T. ROBERSON

The Foreign Mission Board appointed the Robersons to overseas service in Vietnam in October, 1960. They go, along with the Herman Hayes, as pioneer missionaries to that field.

Mr. Roberson has served as pastor of the Second Baptist Church, Shelby, (1957-59) and the Patterson Springs Baptist Church, (1951-53) in the Kings Mountain Association.

The Robersons have three children: Hanes, Amelia and Nancy. Mrs. Roberson is the former Audrey Mae Hanes of Charlotte.

This couple is the first to go from our Association in over 50 years. The Bostics, going about the turn of the century, served in China.

IN MEMORIAM

FRANK LATTIMORE

Rev. Frank Lattimore was born May 12, 1928 at Fallston, North Carolina, son of Mr. and Mrs. W. D. Lattimore. He graduated from Fallston High School, Gardner-Webb and Lenoir Rhyne Colleges, and was planning to take work at Southeastern Seminary when his untimely death came May 4, 1959, in an automobile accident.

He served his home church, New Bethel, as Sunday School teacher, deacon, and BTU Director, and was licensed by New Bethel to preach the gospel September 13, 1953. His first sermon was preached at Double Shoals Church October 4, 1953.

In May of 1956 he was called as pastor of Casar and Polkville churches. Casar went full time after about two years and he continued as pastor at Polkville until his death. He was an able and dedicated servant of the Christ.

INDEX

ASSOCIATIONAL DIRECTORY	10
CHURCH DIRECTORY	97
CHURCHES AND MESSENGERS	24
COMMITTEES	11
CONSTITUTION	30
CONFESSION OF FAITH	36
GROUPS FOR THE KINGS MOUNTAIN CHURCHES	29
GARDNER-WEBB FACULTY AND ADMINISTRATIVE STAFF ----	15
HISTORICAL DATA	107
MEMBERS OF THE GENERAL BOARD	17
MINISTERS ORDAINED DURING YEAR	98
MINISTERS NOT PASTORS IN ASSOCIATION	99
PASTORS-MEMBERS OF EXECUTIVE OR GENERAL BOARD ----	22
PROCEEDINGS - ASSOCIATIONAL	37
RULES OF ORDER	35
STUDENTS FOR MINISTRY	100
STATISTICAL TABLES	109
VISITORS FROM OTHER ASSOCIATIONS	28
REPORTS:	
AMERICAN BIBLE SOCIETY	70
ANNUAL MINUTES OF THE W. M. U.	51
APPRECIATIONS COMMITTEE	55
BAPTIST MINISTERS' WIVES AUXILIARY	78
BEAUTIFICATION REPORT	92
BROTHERHOOD	68
BAPTIST HOME FOR AGING	73
BUDGET	82
CHRISTIAN EDUCATION	60

COOPERATIVE PROGRAM	46
DIGEST OF CHURCH LETTERS	105
FOREIGN MISSIONS	48
GENERAL BOARD	80
GARDNER-WEBB COLLEGE	65
HISTORICAL	62
HOME MISSIONS	47
HOSPITALS	74
LITERATURE	71
MUSIC - EDUCATION	76
IN MEMORIAM	94
ORDINATION ADVISORY COMMITTEE	77
ORPHANAGE	69
PARSONAGE: HOUSE AND GROUNDS	77
PASTORS' CONFERENCE	75
PUBLIC MORALS	88
RADIO, TV, VISUAL AID	91
RELIEF AND ANNUITY	90
RESOLUTIONS OF APPRECIATION	92
ROYAL AMBASSADOR	69
MISSION COUNCIL	88
SOUTH MOUNTAIN BAPTIST CAMP	79
SUNDAY SCHOOL	66
STATE MISSIONS	46
TRAINING UNION	67
TREASURER'S	83
TRUSTEE COMMITTEE	77
WOMAN'S MISSIONARY UNION	49

ASSOCIATIONAL DIRECTORY

Officers of the Kings Mountain Baptist Association, 1959-1960

Moderator—Rev. Oscar Funderburke	Rt. 4, Shelby
Vice-Moderator—Mr. Horace Easom	510 W. Marion St., Shelby
Clerk-Treasurer—Rev. Lawrence Roberts	Rt. 2, Box 317, Shelby
Historian—Dr. Wyan W. Washburn	Boiling Springs
Chorister—Mr. Roland Leath	Box 1352, Shelby
Pianist—Miss Joyce Porter	Troy Road, Shelby
Visual Aid Director—Rev. Floyd Loudermilk	Earl
Biblical Recorder Representative—Rev. Hugh F. Harrill	Rt. 4, Shelby
Beautification Director—Mr. Hackett Wilson	Box 105, Shelby
Children's Homes Representative—	
Dr. Zeno Wall	853 W. Marion St., Shelby
Superintendent of Evangelism—	
Rev. Fred C. Crisp	823 Churchill Dr., Shelby
Representative of Homes for Aging—Mr. Walter Davis,	Rt. 5, Shelby
Hospital Representative—	
Mr. C. Rush Hamrick	401 S. LaFayette St., Shelby
Christian Education Representative—	
Rev. John E. Lawrence	Box 1352, Shelby
Associational Missionary—Rev. C. O. Greene	Lawndale

MISSIONS COUNCIL

General Chairman—Rev. T. Max Linnens	Box 161, Boiling Springs
Associate Chairman—Rev. Charles Rabon	Rt. 2, Shelby
Secretary—Mrs. L. P. Williams	610 Peach St., Shelby

FINANCE AND ADMINISTRATION

Mr. A. L. Calton, Chairman	Lattimore
Mr. Hill Lowery	Rt. 2, Kings Mountain
Mr. T. S. Putnam	Lawndale
Ralph Spangler	Rt. 1, Lawndale
Mrs. W. Yancey Ellis	Rt. 3, Shelby

MISSIONARY PLANNING

Rev. W. C. Hill, Chairman	608 Gardner St., Shelby
Rev. Charles Rabon	Rt. 2, Shelby
Mr. Willard Boyles	Rt. 3, Kings Mountain
Mr. J. B. Howell	717 Blanton St., Shelby
Mrs. Warren Hoyle	Rt. 5, Shelby

INSTITUTIONAL AND INTERRACIAL

Mr. Carlos Young, Chairman	922 W. Sumter St., Shelby
Mr. Frank Hamrick	Rt. 3, Kings Mountain
Mrs. L. P. Williams	610 Peach St., Shelby
Mr. Osborne Lee	13 W. Hawkins St., Shelby
Rev. Wilson Padgett	1012 Buffalo St., Shelby

REGION EIGHT CAMP SITE COMMITTEE

Burley S. Turner, Chairman	Waco
Allen Jolley	508 Lackey, Shelby
Clyde Dover	Rt. 1, Shelby
M. L. Smith	Fallston
Mrs. Lansford Jolley	Boiling Springs
Mrs. L. P. Williams	610 Peach St., Shelby
W. H. Lutz	Waco

MUSIC EDUCATION COMMITTEE

Roland Leath, Chairman	Box 1352, Shelby
Lawrence Roberts	Rt. 2, Shelby
Miss Adele Justice	Fallston
Joe Godwin	Boiling Springs
C. O. Greene	Lawndale
Mrs. E. T. Bailey	Box 666, Shelby
Mrs. Grady Walker	Rt. 4, Shelby
Miss Joyce Porter	Troy Road, Shelby

VISUAL AIDS COMMITTEE

Floyd D. Loudermilk, Chairman	Earl
Roy Dixon	203 N. Sims St., Kings Mountain
H. H. Smith	Fallston
Guy Barnette	Rt. 3, Kings Mountain
J. E. Bishop	Rt. 1, Shelby
W. D. Kiser	Rt. 1, Lawndale
Mrs. W. D. Ledbetter	Box 848, Shelby

ASSOCIATIONAL CALENDAR COMMITTEE

Oscar Funderburke, Chairman	Rt. 4, Shelby
C. O. Greene	Lawndale
A. V. Nolan	205 Crawford, Shelby
Mrs. C. D. Forney, Jr.	Lawndale
Ed Willis	Rt. 1, Shelby
Mike Lowery	Rt. 2, Shelby
Roland Leath	Box 1352, Shelby

COMMITTEE ON ORDER OF BUSINESS

Horace Easom, Chairman ----- Box 1114, Shelby
 T. W. Bray ----- Box 464, Shelby
 Charles B. Summey ----- Box 1164, Shelby
 Jack Weaver ----- 611 Gantt, Kings Mountain
 Lamar Herndon ----- Rt. 2, Kings Mountain

COMMITTEE ON NOMINATIONS

James E. Holder ----- Rt. 3, Kings Mountain
 W. H. Lutz ----- Waco
 E. G. Sperling ----- Fallston
 C. D. Forney, Jr. ----- Lawndale
 Mrs. Oscar Funderburke ----- Rt. 4, Shelby

COMMITTEE ON TRUSTEES

Felix Hamrick, Chairman ----- Boiling Springs
 C. C. Horne ----- Rt. 5, Shelby
 J. A. West ----- 901 W. Elm, Shelby

AUDITING COMMITTEE

Julian Hamrick, Chairman ----- 325 Woodside Drive, Shelby
 T. S. Putnam ----- Lawndale
 A. V. Irvin ----- 304 Miles Rd., Shelby

ORDINATION ADVISORY COMMITTEE

B. L. Raines, Chairman ----- 120 Gaston St., Kings Mountain
 W. P. Hall, Jr. ----- Rt. 2, Shelby
 John Lawrence ----- Box 1353, Shelby
 W. V. Tarlton ----- Rt. 5, Shelby
 E. S. Elliott ----- 118 Grover St., Shelby

COMMITTEE ON EVANGELISM

Fred C. Crisp, Chairman ----- 823 Churchill Drive, Shelby
 A. B. Wood ----- 413 Stroud Road, Shelby
 Horace Easom ----- Box 1114, Shelby
 Max Linnens ----- Boiling Springs
 E. M. Smith ----- 11 Main St., Shelby

COMMITTEE ON HOUSE AND GROUNDS

Tom Cornwell, Chairman ----- Rt. 1, Shelby
 N. B. Lee ----- Lattimore
 Mrs. Yates Sperling ----- Rt. 2, Cherryville

COMMITTEE ON RESOLUTIONS

L. T. Hamrick, Chairman	866 W. Marion, Shelby
Richard Spencer	Rt. 2, Kings Mountain
B. L. Kincaid	Rt. 5, Shelby

OFFICERS OF MINISTERS CONFERENCE

Jack Weaver, President	611 Gantt, Kings Mountain
James Stamey, Vice-President	Rt. 3, Shelby
Charles Rabon, Secretary	Rt. 2, Shelby
R. Allen Jolley, Chorister	508 Lackey St., Shelby
Roland Leath, Pianist	Box 1352, Shelby

COMMITTEE ON PLACE AND PREACHERS

Ernest W. Arnold, Chairman	710 W. Oak, Shelby
Mrs. Rush Stroup	703 W. Warren, Shelby
R. Allen Jolley	508 Lackey, Shelby

OFFICERS OF MINISTERS' WIFE'S AUXILIARY

Mrs. T. W. Estes, President	Lawndale
Mrs. J. A. Bracey, 1st Vice-President	Rt. 4, Shelby
Mrs. C. L. Devine, 2nd Vice-President	Rt. 3, Lawndale
Mrs. Norman Brown, Secretary	Rt. 2, Kings Mountain
Program Committee:	
Mrs. Max Linnens	Boiling Springs
Mrs. Oscar Funderburke	Rt. 4, Shelby
Mrs. J. D. Wyatt	Rt. 1, Grover
Year Book Committee:	
Mrs. Charles Rabon	Rt. 2, Shelby
Mrs. W. P. Hall, Jr.	Rt. 2, Shelby
Mrs. Floyd Loudermilk	Earl

W. M. U. OFFICERS

President—Mrs. C. D. Forney, Jr.	Lawndale
Vice President—Mrs. Harold Causby	900 W. Warren, Shelby
Secretary—Mrs. Ralph Spangler	Rt. 1, Lawndale
Treasurer—Mrs. Giles Shytle	612 W. Graham, Shelby
Sunbeam Director—Mrs. Eugene Roberts ...	818 N. Piedmont, Kings Mtn.
G. A. Director—Mrs. Phate McSwain, Jr.	601 Gardner, Shelby
Y. W. A. Director—Mrs. R. E. Roberts, Jr.	605 Kings Road, Shelby
Mission Study Chairman—Mrs. A. V. Irvin	304 Miles Rd., Shelby
Community Missions Chairman—	
Mrs. T. F. Ware	Chestnut Ridge, Kings Mountain
Margaret Fund Chairman—Mrs. Carson Hamrick	Rt. 4, Shelby
Stewardship Chairman—Mrs. Pat Spangler	926 Elizabeth Rd., Shelby
Prayer Chairman—Mrs. J. S. Wilkins	107 Edgemont, Shelby
Publications Chairman—Mrs. W. V. Tarlton	Rt. 5, Shelby

BROTHERHOOD OFFICERS

President—Edward Willis	Rt. 1, Shelby
Promotion Vice-Pres.—J. F. Abernathy	410 Gold St., Shelby
Program Vice-Pres.—E. C. McClain	505 Beaumont, Shelby
Membership Vice-Pres.—George Byrd	Rt. 5, Shelby
Secretary and Treasurer—Hugh Dover	Rt. 3, Shelby
Chorister—Norman Willie	519 Gold St., Shelby
R. A. Counselor—Allen Jolly	508 Lackey St., Shelby
Pianist—Barry Dorsey	1208 Gidney Ext., Shelby

SUNDAY SCHOOL OFFICERS

Supt.—A. V. Nolan	205 Crawford St., Shelby
Assoc. Supt.—Roland Leath	Box 1352, Shelby
Supt. Enlargement and Evangelism—W. C. Hill ..	608 Gardner St., Shelby
Supt. Training—Allen Jolly	508 Lackey St., Shelby
Supt. Vacation Bible School—James Stamey	Rt. 4, Shelby
Secretary—Mrs. Charles Teague	305 Crawford St., Shelby
Song Leader—Allen Jolley	508 Lackey St., Shelby
Pianist—Mrs. Jack Bettis	Rt. 5, Shelby

SUNDAY SCHOOL GROUP SUPERINTENDENTS

Grover—J. D. Wyatt	Rt. 1, Grover
Kings Mountain—N. S. Hardin	Rt. 2, Kings Mountain
Lattimore—Allen Burris	Boiling Springs
Polkville—Paul Ross	Polkville
Waco—Ralph Mitchem	708 N. Washington St., Shelby
Shelby—L. M. Tenery	Rt. 3, Shelby

DEPARTMENT OFFICERS

Cradle Roll—Mrs. A. D. Davidson	Rt. 3, Shelby
Beginner—Miss Naomi Edens	Kings Mountain
Nursery—Mrs. Eugene Roberts	818 N. Piedmont, Kings Mountain
Primary—B. L. Kincaid	Rt. 5, Shelby
Junior—T. W. Estes	Lawndale
Intermediate—Jack Weaver	611 Gantt St., Kings Mountain
Young People—Don Cabaniss	Grover
Adult—W. V. Tarlton	Rt. 5, Shelby
Extension—Mrs. W. V. Tarlton	Rt. 5, Shelby

TRAINING UNION OFFICERS

Director—Mike Lowery	Rt. 2, Shelby
Associate Director—John A. Hallman	Rt. 2, Vale
Secretary—Mrs. Broughton McGinnis	Rt. 3, Shelby
Chorister—Yates Pearson	408 Circle Drive, Shelby
Pianist—Ann Lancaster	9 N. Main St., Shelby
Pastor Advisor—Charles B. Summey	Box 1164, Shelby

GROUP DIRECTORS

Shelby—Richard Spencer	Rt. 3, Kings Mountain
Lattimore—Billy Davis	Rt. 4, Shelby
Polkville—Bob Devinney	Rt. 2, Lawndale
Grover—Norman Brown	Rt. 2, Kings Mountain
Waco—Bill Spangler	Rt. 5, Shelby
Kings Mountain—William A. McSwain	Rt. 3, Kings Mountain

DEPARTMENT LEADERS

Nursery—Mrs. Wyatt Martin	Lattimore
Beginner—Mrs. W. C. Hill	608 Gardner St., Shelby
Primary—Mrs. J. J. Guffey	611 Gardner St., Shelby
Junior—Mrs. Paul Roberts	601 E. Warren St., Shelby
Intermediate—Mrs. Alford Green	352 Grice St., Shelby
Young People—Mrs. W. B. Logan	Box 247, Kings Mountain
Adults—Mr. Louie Allen	Rt. 1, Grover

GARDNER-WEBB COLLEGE

Faculty and Administrative Staff

Philip L. Elliott	President
W. Lawson Allen	Vice-President, Director of Public Relations
Leonard A. Allen	Superintendent of Buildings and Grounds
Robert Blackburn	Assistant Coach, Health, Physical Education
C. Allen Burris	Social Science
Mrs. C. Allen Burris	Assistant Librarian
Kathryn Copeland	English
Louise Crowe	Librarian
Francis B. Dedmond	English, Speech
Hubert C. Dixon	Mathematics
Mrs. Robert Gidney	Choir, Voice
J. T. Gillespie	Director of Church-Community Development
Joseph Godwin	Director of Guidance, Psychology
M. W. Gordon, Jr.	Business Manager
Patricia Ann Greene	Mathematics, Health, Physical Education
Mrs. Dorothy W. Hamrick	Registrar
Norman Harris	Coach, Physical Education

James P. Henson	Business Education
John B. Hiott	Dean of Students
Lansford Jolley	Social Science
Doris Jones	Bible, Adviser to Resident Women
S. L. Lamm	Bible, Speech
T. Max Linnens	College Pastor
Mrs. James Logan	Secretarial Science
Ruth Elisabeth Mabus	French, Latin
Abbie C. Miller	Piano, Theory
M. A. Moseley, Jr.	Chemistry
Thirlen Osborne	English
Mrs. Hubert Plaster	Organ, Piano
Mrs. Elma Harper Pollock	Spanish
Eugene Poston	Bible, Greek
John E. Roberts	English, Associate Director of Public Relations
Paul J. Stacy	Biology
James O. Terrell	Dean of Instruction, Social Science
Seth L. Washburn	Biology, Mathematics, Physics

Members Of The Executive Or General Board

Church	Address
ALLEN MEMORIAL	
Mr. and Mrs. Garland Jones	Route 1, Grover
BEAVER DAM	
Mr. and Mrs. M. H. Hamrick	Route 4, Shelby
BETHANY	
Mr. Knox Neely	Box 173, Grover
Mr. Hunter Ramsey	Grover
BETHLEHEM	
Mr. Homer Pheagin	Box 848, Shelby
Mr. Rush Dixon	Route 3, Kings Mountain
BOILING SPRINGS	
Mr. Felix E. Hamrick	Boiling Springs
Mr. J. L. Lovelace	Boiling Springs
BUFFALO	
Mrs. Bertha Lackey	Route 1, Shelby
Mrs. Charles Stroupe	Route 1, Shelby
CARPENTER'S GROVE	
Mrs. D. C. Carpenter	Route 3, Lawndale
Mr. Leslie Seagle	Route 3, Lawndale
CASAR	
Mr. A. A. Richard	Casar
Mr. C. A. Brittain	Casar
COMMUNITY	
Mr. E. E. Wright	320 McBrayer St., Shelby
Mrs. Duard Walker	Route 5, Shelby
DAVID	
Mrs. Sam Lovelace	Route 2, Kings Mountain
Mrs. P. H. McSwain	Route 2, Kings Mountain
DOUBLE SHOALS	
Mrs. Clyde Cornwell	Route 5, Shelby
Mr. C. M. Spangler	Box 61, Shelby
DOUBLE SPRINGS	
Mr. W. S. Davis, Jr.	Route 4, Shelby
Mr. Gleason Hamrick	Route 4, Shelby
ELIZABETH	
Mr. Carl Cox	Route 2, Shelby
Miss Kate Roberts	Route 2, Shelby
Mrs. Neil Wilson	Route 1, Shelby

ELLIOTTS MEMORIAL

Mrs. Vernon Beaver ----- Route 1, Lawndale
 Mr. Gilbert Edwards ----- Box 77, Polkville

FALLSTON

Mr. and Mrs. M. L. Smith ----- Fallston

FLINT HILL

Mrs. Rex Ledbetter ----- Route 2, Shelby
 Mrs. Charlie Anthony ----- Route 3, Shelby

GROVER FIRST

Mr. and Mrs. B. F. Bird ----- Grover

KINGS MOUNTAIN

W. T. Weir ----- S. Battleground Rd., Kings Mountain
 Horace Crawford ----- Kings Mountain

KINGS MOUNTAIN EASTSIDE

Mr. Tommy P. Bridges ----- 804 Rhodes Ave., Kings Mountain
 Mr. Ralph A. Johnson ----- 600 Meadowbrook, Kings Mountain

KINGS MOUNTAIN FAITH

Miss Jean Fleming ----- 108 Myers St., Kings Mountain
 Mrs. W. F. Payne ----- 216 Brice St., Kings Mountain

KINGS MOUNTAIN FIRST

Mrs. A. W. Kincaid ----- Church Street, Kings Mountain
 Mr. W. A. Williams ----- Route 1, Kings Mountain

KINGS MOUNTAIN MACEDONIA

Mr. John Cloninger ----- Route 2, Kings Mountain
 Mr. Oliver T. Gunnells ----- Route 2, Box 57, Kings Mountain

KINGS MOUNTAIN PIEDMONT

Mr. John W. Foster ----- 117 E. Linwood Rd., Kings Mountain

KINGS MOUNTAIN SECOND

Mrs. James Ware ----- 315 Waco Road, Kings Mountain
 Mrs. Thomas Dalton ----- Oak Grove Road, Kings Mountain

KINGS MOUNTAIN TEMPLE

Mrs. A. A. Jolly ----- Walker St., Kings Mountain
 Mr. Solan Moss ----- Route 3, Kings Mountain

KINGS MOUNTAIN WESTOVER

Mrs. J. D. McClellan ----- Route 3, Box 52, Kings Mountain
 Mrs. Gent Owens ----- Midpines, Kings Mountain

LATTIMORE

Mrs. J. W. Martin ----- Lattimore
 Mrs. Harrill Blanton ----- Lattimore

LAWNDALE

Mrs. T. W. Estes ----- Lawndale
 Miss Jearldean Wallace ----- Lawndale
 Mr. Earl Wease (Alternate) ----- Lawndale

LOVE VALLEY

Mrs. J. R. VanDyke ----- Route 2, Box 291, Kings Mountain
 Mrs. J. P. VanDyke ----- Route 2, Box 291, Kings Mountain

MIDVIEW

Mr. B. R. Moss ----- Route 2, Kings Mountain
 Mr. Samuel Head ----- Route 2, Kings Mountain

MOUNT SINAI

Mr. Roy Ellis ----- Route 2, Shelby
 Mr. Foy Putnam ----- Route 2, Shelby

MULL'S CHAPEL

Mr. John Lail ----- Route 5, Shelby
 Mr. Woodrow McIntyre ----- Route 5, Shelby

NEW BETHEL

Mr. Tom Dixon ----- Fallston
 Mr. T. Buford Hord ----- Lawndale

NEW BUFFALO

Mrs. Belle Brooks ----- Route 1, Grover
 Mrs. Bill Lovelace ----- Route 1, Grover

NEW CAMP CREEK

Mr. Ray McNeeley ----- Route 1, Shelby
 Mr. Dock McNeeley ----- Route 3, Lawndale

NEW HOPE

Mr. B. H. Hopper ----- Earl, N. C.
 Mr. R. G. Turner ----- Route 2, Shelby

NEW PROSPECT

Mrs. Yates Sperling ----- Route 2, Cherryville
 Mr. Jasper Grigg ----- Route 1, Shelby

NORMAN'S GROVE

Mr. O. H. Davis ----- Lawndale
 Mr. John Boggs, Jr. ----- 293, Fallston

NORTH BROOK

Mrs. Lee Bess ----- Route 1, Cherryville
 Mr. Robert Adams ----- Route 1, Cherryville

OAK GROVE

Mr. F. C. Ware ----- Route 3, Kings Mountain
 Mrs. Bobby Webster ----- 815 Katherine St., Kings Mountain

OAK VIEW

Mrs. Glenn Spearman ----- Route 1, Kings Mountain
 Mrs. Carl Gore ----- Route 1, Kings Mountain

PATTERSON GROVE

Mr. Grady Scism ----- Route 1, Kings Mountain
 Mr. Forest Hord ----- Route 3, Kings Mountain

PATTERSON SPRINGS

Mr. G. M. Borders ----- Route 2, Shelby
 Mr. Alonzo Dellinger ----- Route 1, Grover

PLAINS VIEW

Mr. Elphus Upton ----- Fallston
 Mrs. Cullen Fortenberry ----- Route 2, Lawndale

PLEASANT GROVE

Mr. and Mrs. C. E. Elliott ----- Route 5, Shelby

PLEASANT HILL

Mr. Allen Thrift ----- Route 2, Box 311, Shelby
 Mr. J. Y. Kendrick ----- Route 1, Grover

PLEASANT RIDGE

Mr. G. C. McClure ----- Route 4, Shelby
 Mr. P. C. Blanton ----- Route 4, Shelby

POLKVILLE

Mrs. Hugh Elliott ----- Polkville
 Mrs. Yates Horn ----- Route 5, Shelby

POPLAR SPRINGS

Mr. L. D. Reynolds, Jr. ----- Route 3, Shelby
 Mr. B. G. Ledbetter ----- Route 2, Shelby

PUTNAM MEMORIAL

Mrs. Claude Jones, Jr. ----- Route 3, Shelby
 Mrs. J. R. Webber ----- Route 3, Shelby

ROSS GROVE

Mrs. L. H. Ledford ----- 822 E. Marion St., Shelby
 Mrs. Clyde Dover ----- Route 1, Shelby

SANDY PLAINS

Mr. J. B. Price ----- Route 1, Ellenboro
 Mr. O. G. Whitaker ----- Route 4, Shelby

SHELBY BETHEL

Mr. Clifford Gold ----- 360 Grice St., Shelby
 Mr. Paul Hill ----- 601 Broad St., Shelby

SHELBY CALVARY -----

Mrs. Clarence Williams ----- 602 Whisnant St., Shelby
 Mr. Robert Hoyle ----- 515 LeGrand St., Shelby

SHELBY CHURCHILL DRIVE

Mr. Buren Kennedy ----- 1100 Wilmouth St., Shelby
 Mrs. J. J. Roberts ----- 1537 Kings Rd., Shelby

SHELBY DOVER

Mr. W. F. Newton 21 East Randolph Rd., Shelby
 Mr. Clyde Rogers 38 West Randolph Rd., Shelby

SHELBY EASTSIDE

Mrs. Carlton Beam 901 Glendale St., Shelby
 Mr. Tilden White 518 Buffalo St., Shelby

SHELBY FIRST

Mrs. John Ed Davis, Jr. 1003 W. Sumter St., Shelby
 Mr. Roland Leath Box 1352, Shelby

SHELBY HIGHLAND

Mr. Henry Beheler 200 Palmer, Shelby
 Mr. Charles McKee Shelby
 Mrs. Charles Teague 303 Crawford, Shelby

SHELBY LILY

Mr. Thomas Davis 1312 Morton, Shelby
 Mr. Floyd Allen 20 Mitchell, Shelby
 Mr. Kenneth Carter 8 Bridges, Shelby

SHELBY PEACH STREET

Mr. Lee Carpenter Route 1, Shelby
 Mrs. Thad McSwain Route 3, Shelby

SHELBY SECOND

Mrs. W. Q. Jones 919 S. LaFayette St., Shelby
 Miss Margie Bevins 933 S. Morgan St., Shelby

UNION

Mr. J. C. Campbell Route 5, Shelby
 Mr. Ervin Richards Route 4, Shelby

VICTORY

Mr. Harrill Sheppard Route 2, Kings Mountain
 Mrs. Mary Barber Route 2, Kings Mountain

WACO

Mrs. W. L. Brown Waco
 Mrs. A. J. Putnam Waco

WALLACE GROVE

Mr. Eugene Crowder C-8, Kings Road, Shelby
 Mrs. Estelle Hoyle Route 1, Shelby

ZION

Mrs. A. B. Blanton Route 5, Shelby
 Mr. G. T. Cabaniss Route 5, Shelby

ZOAR

Mrs. A. D. Davidson Route 2, Shelby
 Mrs. Wylie Sanders Route 2, Shelby

Pastors — Members Of The Executive Or General Board

Arnold, Ernest	710 West Oak St., Shelby
Bright, Henry R.	Rt. 1, Grover
Barrett, Wray	Rt. 2, Kings Mountain
Bishop, J. Edgar	Rt. 1, Shelby
Blalock, Jesse	Rt. 4, Shelby
Bracey, J. A.	Rt. 4, Shelby
Bray, T. W.	Box 464, Shelby
Brock, J. A.	1302 S. LaFayette, Shelby
Brown, Norman	Rt. 2, Kings Mountain
Calhoun, Ed	Rt. 2, Shelby
Cabaniss, Don	Grover
Camp, W. G.	Mooresboro
Cantrell, J. R.	Boiling Springs
Crisp, Fred C.	823 Churchill Drive, Shelby
Cook, Raymond	Lincolnton
Dellinger, Coy	Rt. 1, Cherryville
Devine, C. L.	Rt. 3, Lawndale
Digh, D. W.	124 Belvedere, Shelby
DuEose, D. Marion	Box 629, Kings Mountain
Elliott, E. S.	118 Grover, Shelby
Elliott, Phil L.	Boiling Springs
Estes, T. W.	Lawndale
Easom, Horace	Box 114, Shelby
Funderburke, Oscar	Rt. 4, Shelby
Greene, C. O.	Lawndale
Hall, W. P., Jr.	Rt. 2, Shelby
Hallman, John A.	Rt. 2, Vale
Hardin, Eugene	806 Vale, Shelby
Hardin, N. S.	Rt. 2, Kings Mountain
Harrill, Hugh F.	Rt. 4, Shelby
Hastings, Albert R.	Rader Ave., Kings Mountain
Hicks, Fred	Rt. 1, Kings Mountain
Hill, W. C.	608 Gardner, Shelby
Holder, James E.	Rt. 3, Kings Mountain
Jamison, M. H.	Casar
Jenkins, J. L.	Boiling Springs
Johnson, Stewart	603 Park Ave., Shelby
Jones, LeRoy	Box 111, Lawndale
Jones, William	Rt. 2, Kings Mountain
Kincaid, B. L.	Rt. 5, Shelby
Lamm, S. L.	Boiling Springs
Larkins, Dennis M.	C-8, Shelby
Lawrence, John	Box 1352, Shelby
Linnens, T. Max	Boiling Springs
Loudermilk, Floyd	Earl
McClellan, J. D.	Rt. 3, Kings Mountain

Meade, Andy	Rt. 1, Shelby
Oxford, C. E.	Rt. 1, Kings Mountain
Padgett, Wilson	1012 Buffalo, Shelby
Payne, Walter F.	216 Brice, Kings Mountain
Phipps, Aaron C.	Rt. 1, Shelby
Putnam, Bryan	Rt. 5, Shelby
Rabon, Charles	Rt. 2, Shelby
Raines, B. L.	120 Gaston, Kings Mountain
Redding, E. M.	Rt. 6, Gastonia
Roberts, Lawrence	Rt. 2, Shelby
Roberson, W. T.	1200 S. LaFayette, Shelby
Ross, Paul	Polkville
Ruppe, H. H.	Rt. 3, Gaffney, S. C.
Smith, E. M.	11 Main, Shelby
Spencer, Richard	Rt. 3, Kings Mountain
Stamey, James	Rt. 3, Shelby
Summey, Charles	Box 1164, Shelby
Suttle, J. W.	Box 93, Shelby
Tarlton, W. V.	Rt. 5, Shelby
Taylor, Thomas D.	Rt. 1, Shelby
Tedder, D. A.	1500 Kings Rd., Shelby
Tenery, L. M.	Box 892, Shelby
Thomas, Herman, Jr.	1317 West Dixon Blvd., Shelby
Shytle, William	Rt. 3, Shelby
Waldrop, H. E.	Rt. 1, Shelby
Wall, Zeno	853 W. Marion, Shelby
Watkins, Coleman	Rt. 5, Shelby
Weaver, Jack	611 Gantt, Kings Mountain
Williams, James E.	Rt. 1, Kings Mountain
Wright, Ray	Rt. 2, Kings Mountain
Wyatt, J. D.	Rt. 1, Grover
Wood, A. B.	413 Stroud Rd., Shelby

ASSISTANT PASTORS AND EDUCATIONAL DIRECTORS MEMBERS OF THE GENERAL BOARD

Blanton, Joe—New Hope	1102 Wilmouth St., Shelby
Gantt, Jack—New Prospect	Shelby
Jolley, R. Allen—Shelby Calvary	508 Lackey St., Shelby
Leath, Roland—Shelby, First	Box 1352, Shelby
Willie, Norman—Shelby Second	519 Gold St., Shelby
Wright, E. E.—Community	Route 1, Lawndale
Miss Joyce Porter—Eastside	Troy Road, Shelby

OTHER MEMBERS OF GENERAL BOARD

Hill Lowery—Mission Council	Rt. 2, Kings Mountain
T. S. Putnam—Mission Council	Lawndale
Ralph Spangler—Mission Council	Rt. 1, Lawndale
A. L. Calton—Mission Council	Lattimore
Carlos Young—Mission Council	922 W. Sumter St., Shelby
Mrs. Yancy Ellis—Mission Council	Rt. 3, Shelby

Mrs. L. P. Williams—Mission Council	610 Peach St., Shelby
J. B. Howell—Mission Council	717 Blanton St., Shelby
Mrs. Warren Hoyle—Mission Council	Rt. 5, Shelby
Frank Hamrick—Mission Council	Rt. 2, Kings Mountain
Willard Boyles—Mission Council	Rt. 3, Kings Mountain
Osborne Lee—Mission Council	13 W. Hawkins, Shelby
Hackett Wilson—Beautification Director	Box 105, Shelby
C. Rush Hamrick, Sr.—Rept. for Hospital	401 S. LaFayette St., Shelby
Walter Davis—Rept. Home for Aging	Rt. 5, Shelby
Edward Willis—Brotherhood President	Rt. 1, Shelby
A. V. Nolan—Sunday School Supt.	205 Crawford, Shelby
Mike Lowery—B. T. U. Director	Rt. 2, Shelby
Mrs. C. D. Forney, Jr.—W. M. S. President	Lawndale
Tom Cornwell—Grounds and Home Co..	Rt. 1, Shelby

THE GENERAL BOARD OR EXECUTIVE BOARD OF THE KINGS MOUNTAIN BAPTIST ASSOCIATION

The Association has a General Board or Executive Board that meets on Monday after the third Sunday of each month of the year. This Board consists of two members from each church, the pastor, the assistant pastor and educational worker; the General Officers of the Association, heads of each department, president of Gardner-Webb College, and the members of the Associational Mission Council.

Messengers Attending The 1959 Session Of The Association

ALLEN MEMORIAL—Mr. and Mrs. George Fitch, Mrs. Harlan Greene, Mrs. Catherine Barrett, Mrs. Blanche Allen.

BEAVER DAM—E. D. Humphries, Schieman McSwain, Mrs. Earl Bridges, Mrs. Oscar Wilson, Mrs. R. C. Doggett, Mrs. M. H. Hamrick, Mrs. Millard Wilson, Mrs. Plato Lee, Rev. Oscar Funderburke.

BETHANY—Mrs. Paul Pennington, Hunter Ramsey.

BETHLEHEM—Mrs. Clyde McDaniel, Mrs. Frank Herndon, Mrs. Rush Dixon, Mrs. Hill Lowery, Rev. Norman Brown, Mrs. Norman Brown, Mrs. Earl Morris, Mrs. J. S. McSwain, Mr. Earl Morris.

BOILING SPRINGS—H. C. Dixon, Dr. J. T. Gillespie, Rev. John Hiott, Mr. and Mrs. Stephen Morrisett, Mr. and Mrs. O. P. Hamrick, Lansford Jolley, Mr. and Mrs. T. Max Linnens, Phil L. Elliott.

BUFFALO—Mrs. Bertha Lacky, Mrs. Y. Y. Roper, Mr. W. H. Kale, Mr. R. L. Spakes, Rev. A. C. Phipps, Mrs. Myrtle Hoyle.

CARPENTER'S GROVE—Mrs. Plato Ledford, Mr. Plato Ledford, Mrs. Carl Miller, Mr. E. L. Propst, Rev. C. L. Devine, Mrs. Yates Warlick.

CASAR BAPTIST—Rev. Mac Jamison, Mr. C. A. Brittain, Mrs. C. A. Brittain, Mr. J. C. Palmer.

COMMUNITY—Mr. E. E. Wright, Gordon Cogdell.

DAVID—Mr. and Mrs. P. H. McSwain, Mrs. J. D. Harmon, Rev. N. S. Hardin.

DOUBLE SHOALS—C. R. Spangler, E. Y. Spangler, Joe Bowen, Fred Cornwell, Warren Hoyle.

DOUBLE SPRINGS—Mrs. Marshall Brooks, Mrs. Wilbur Cabiness, Mrs. Rafe Lovelace, Mr. Joe Washburn, Mrs. Joe Washburn, Rev. J. A. Bracey.

ELIZABETH—Joe B. Mauney, Rev. and Mrs. H. E. Waldrop, Mrs. Bessie Allen, Rev. and Mrs. Charles B. Summey, Mrs. Zeb Cline, Mrs. C. L. Wright, Mrs. Doe Spake, Miss Kate Roberts, Rev. E. S. Elliott.

ELLIOTTS MEMORIAL—Mr. Guy Beaver, Mrs. Guy Beaver, Rev. Raymond Cook.

FALLSTON—Mrs. Lester Willis, Mrs. E. A. Spurling, Mr. W. F. Hamrick, W. B. Sperling, Sr., Clarence Lee Hoyle, Clem Hoyle, Jr., Rev. S. L. Lamm, Mrs. Dixon Stroup.

FLINT HILL—G. G. Ledbetter, Mrs. Wallace Vinesett, Mrs. Durham Ledbetter, Mrs. Renord Nolen, Irvin Scruggs.

GROVER FIRST—Mrs. Marylon Collins, Mrs. B. M. Gold, Mrs. Don Cabaniss, Mr. B. F. Bird, Mrs. B. F. Bird, Rev. Don Cabaniss.

KINGS MOUNTAIN—Rev. and Mrs. M. D. DuBose, Jr., Mrs. Jack White, Mrs. F. A. McDaniel, Jr., Mrs. O. O. Walker.

KINGS MOUNTAIN EASTSIDE—Mrs. Frances Godfrey, Ruby Alexander, Ada Bridges, Louise Black.

KINGS MOUNTAIN FAITH—Mrs. H. Davis, W. A. Williams, Mrs. W. F. Fleming, Mrs. Ralph Hayes, Rev. Flay Payne.

KINGS MOUNTAIN FIRST—Mrs. C. J. Gault, Mrs. Bill Laughter, Mr. Dewitt Patterson, Mr. Grier Sipes, Mrs. W. A. Earp, Rev. B. L. Raines.

KINGS MOUNTAIN MACEDONIA—Mrs. Fred Hambright, Wade Hartsoe, Jr., Goldman Spears, Rev. T. A. Lineberger.

KINGS MOUNTAIN PIEDMONT—John W. Foster, Mrs. Alice Ramsey, Rev. James E. Williams.

KINGS MOUNTAIN SECOND—Mrs. T. F. Ware, Mrs. Annie McAbee, Mrs. H. H. Smith, Mrs. Horace Benfield, Rev. Albert R. Hastings, Mr. Horace Benfield, Mr. L. V. Gaffney, Mr. M. C. Moore.

- KINGS MOUNTAIN TEMPLE**—Mrs. Joe P. Camp, Mrs. Lela Huffstetler, Mrs. A. A. Jolley, Rev. Jack D. Weaver, Horace C. Ross.
- KINGS MOUNTAIN WESTOVER**—Mrs. C. S. Owens, Mrs. Fred Sanders, Mrs. Hubert Bowen, Mr. Edgar Tucker, Rev. J. D. McClellan.
- LATTIMORE**—L. C. Toms, H. L. Hamrick, Mrs. Rush Padgett, Mrs. T. S. Blanton, Rev. J. R. Cantrell.
- LAWNDALE**—Fred Denton, Mrs. Grover Eskridge, Mrs. T. W. Estes, Rev. T. W. Estes, Mrs. C. D. Forney, Jr., Tom Forney.
- LOVE VALLEY**—Jesse Redding, Mrs. Ollie VanDyke, Rev. Earl M. Redding.
- MIDVIEW**—Mrs. William J. Jones, Mrs. Earl Gladden.
- MT. SINAI**—Mr. Foy Putnam, Sr., Mrs. L. Y. Putnam, Mrs. C. S. Bridges, Mr. W. E. Clary, Rev. H. H. Ruppe.
- MULL'S CHAPEL**—Mr. G. C. Champion, Mrs. G. C. Champion, Mrs. Coleman Watkins, Rev. Coleman Watkins.
- NEW BETHEL**—Mr. J. R. Cline, Mr. David E. Beam, Mr. W. F. Lattimore, Mrs. Chalmus Miller, Mrs. W. W. Lattimore, Rev. C. O. Greene, Mrs. W. R. Cline, Mr. W. W. Lattimore.
- NEW BUFFALO**—Mrs. Ethel Horton, Mrs. Ethel Bowen.
- NEW CAMP CREEK**—Mr. and Mrs. Dock McNeely, Mr. and Mrs. W. M. Daves, Mr. and Mrs. Iris Morrow.
- NEW HOPE**—Mr. Marion Camp, Mrs. Marion Camp, Mr. J. R. DeLoatch, Mrs. J. R. DeLoatch, Mrs. Wade Austell, Mr. B. H. Hopper, Mrs. B. H. Hopper, Mrs. B. Austell, Rev. Floyd Loudermilk.
- NEW PROSPECT**—Mrs. A. A. Carpenter, Mrs. Yates Sperling, E. G. Clark, D. M. Beam, Henry Botts, Rev. J. E. Bishop.
- NORMAN'S GROVE**—Mrs. Dwight Benfield, Mrs. Walter Warlick, W. L. Warlick, Rev. John A. Hallman.
- NORTH BROOK**—Rev. Coy Dellinger, J. C. Wehunt, Mrs. Lee Bess, Mrs. Clyde Wehunt, Mrs. Coy Dellinger.
- OAK GROVE**—Mr. F. C. Ware, Mr. G. C. Davis, Mr. M. C. Lovelace, Mrs. F. C. Ware, Mrs. W. A. Wright, Mrs. S. O. Bell, Mrs. T. B. Stacy.
- OAK VIEW**—Mr. James Gaultney, Mr. J. E. Wells, Mr. Bill Woods, Rev. C. E. Oxford, Mrs. Mae Anderson, Mrs. Lois Ogle.
- PATTERSON GROVE**—Mrs. Russell Putnam, Mrs. Frank Hamrick, Edwin Moore, Hugh Falls, Mrs. Ben Hamrick, Mr. Ben Hamrick, Clyde Short.
- PATTERSON SPRINGS**—Mrs. Harry Beam, Mrs. Truman Davis, Mrs. Lester Camp, Rev. J. D. Wyatt, Mrs. Eli McSwain.
- PLAINS VIEW**—Rev. Thomas D. Taylor, Acie Upton, Mrs. Acie Upton, Mrs. Thomas Taylor, Mrs. Cullen Fortenbury.

- PLEASANT GROVE**—Mr. C. E. Elliott, Mr. Sherman Costner, Mrs. Sherman Costner, Mr. A. M. Hoyle, Rev. B. L. Kincaid, Mr. John Turner.
- PLEASANT HILL**—W. M. Hendrick, Rev. Charles Rabon, Allen Thrift, Mrs. B. C. Queen, Mrs. Mike Lowery, Mrs. Hugh Dover.
- PLEASANT RIDGE**—Mr. Yates Hamrick, Claudis McSwain, Mrs. P. A. Brently, Mrs. Shelton McSwain, Rev. and Mrs. Jesse Blalock, Rev. James Stamey.
- POLKVILLE**—Mrs. Frank Lattimore, Mrs. C. C. Warlick, Mrs. Yates Horn, Mrs. Andy Warlick, Mrs. Paul Ross, Mrs. George Edwards, Rev. Paul C. Ross.
- POPLAR SPRINGS**—Mr. and Mrs. L. C. DeBrew, Mr. and Mrs. L. E. Hamrick, Mr. and Mrs. D. I. Wesson, Mrs. Bill McSwain, Rev. and Mrs. W. P. Hall, Jr.
- PUTNAM MEMORIAL**—Mrs. Richard Spencer, Mrs. Claude Jones, Jr., Mrs. Wilson Biggerstaff, Rev. Richard Spencer, Mrs. Z. V. Cline, Jr.
- ROSS GROVE**—Mrs. D. L. Houser, Max Putnam, Mrs. L. H. Ledford, Rev. T. W. Bray, Rev. Dennis M. Larkins.
- SANDY PLAINS**—S. D. Whitaker, Mrs. J. B. Price, H. H. Grayson, C. C. Walker, Rev. Hugh Harrill.
- SHELBY BETHEL**—Mr. O. W. Greene, Mr. Lednard Yelton, Mrs. Alfred Watterson, Mrs. Lednard Yelton, Mrs. Fred Bowers, Mrs. Tom Leigh, Mr. Alfred Watterson, Rev. Ernest Arnold.
- SHELBY CALVARY**—Mrs. Joe Sparks, Mrs. Everette Hollifield, Mr. Allen Jolley, Mrs. Joe Bailey, Mrs. W. L. McWhirter, Mrs. Claude McKnight, Mrs. Colan Blanton, Mrs. J. J. Guffey, Rev. W. C. Hill.
- SHELBY CHURCHILL DRIVE**—Rev. Fred C. Crisp, Mrs. Fred Crisp, Mrs. Robert Padgett, Mrs. J. A. Broughton.
- SHELBY DOVER**—W. L. Connor, Mrs. W. L. Connor, Mrs. Clyde Kee, Mrs. Osborne Lee, Mrs. Claude Brown, Mrs. W. H. Jackson, Ernest M. Smith.
- SHELBY EASTSIDE**—Mrs. Carlton Beam, Mrs. Y. V. Weaver, Mrs. Vance Champion, Mrs. Wilson Padgett, Mr. and Mrs. Roscoe Morgan, Rev. Wilson W. Padgett.
- SHELBY FIRST**—C. Rush Hamrick, Sr., Mrs. C. Rush Hamrick, Sr., Mrs. John E. Lawrence, Mrs. Rush Stroup, L. T. Hamrick, Dr. Zeno Wall, Mrs. A. B. Wood, Carlos Young, Roland Leath, Horace Easom, J. Carver Wood, Dr. A. B. Wood.
- SHELBY HIGHLAND**—W. L. Devine, Mrs. T. R. Wright, Mrs. Roy Black, Rev. Stuart Johnson, R. M. Porter, Miss Artie Tesseneer.
- SHELBY LILY**—Tommy Morrison, Mrs. Tommy Morrison, Mrs. Will Bridges, Rev. D. W. Digh.

SHELBY PEACH STREET—Mrs. Lawrence Roberts, Rev. Lawrence Roberts.

SHELBY SECOND—Mrs. Clifford Pearson, Mr. Clifford Hughes, Mrs. Clifford Hughes, Miss Margie Bivins, Rev. W. T. Robinson, Mrs. W. T. Robinson, Mrs. Charles Colquitt, Sr., Mrs. J. W. Gamble, Mr. and Mrs. G. V. Hawkins.

UNION—Mrs. A. D. Harris, Mr. J. C. Campbell, Mrs. H. H. Gold, Mrs. Bryan Putnam, Rev. Bryan Putnam.

VICTORY—Mrs. A. P. Logan, Mrs. Lee Caveny, Mrs. Ray Wright, Rev. Ray Wright.

WACO—Mrs. A. J. Putnam, Mrs. W. L. Brown, Mrs. L. R. Champion, Rev. Burley S. Turner.

WALLACE GROVE—Mr. Eugene Crowder, Mrs. Andy Meade, Mrs. Oscar Jones.

ZION—Miss Lyda Poston, Mrs. W. V. Tarlton, Otis Royster, Walter Davis, Mrs. Webb Kiser, Mrs. A. C. Dixon, Mrs. Grady Wilson, Rev. W. V. Tarlton.

ZOAR—Mr. C. L. Allen, Mr. Hubert Pruitt, Mrs. W. Y. Ellis, Mrs. Clyde Poston, Jr., Mrs. A. D. Davidson, Rev. L. M. Tennery.

VISITORS FROM OTHER ASSOCIATIONS

RALEIGH, N. C.—Dr. Douglas M. Branch, Executive Secretary of the N. C. Baptist State Convention.

MOORESBORO, N. C., Sandy Run Association—Rev. and Mrs. W. G. Camp.

SANDY RUN ASSOCIATION—Rev. C. C. Crow.

BOILING SPRINGS, N. C.—Rev. and Mrs. J. T. Gillespie.

BOILING SPRINGS, N. C.—John E. Roberts.

CONLEY SPRINGS, N. C.—Rev. R. P. Hamby.

WINSTON-SALEM, N. C.—James M. Hayes, Representative for the N. C. Baptist Home for the Aging.

GREEN RIVER ASSOCIATION—Rev. and Mrs. A. C. Hughes.

SOUTH MOUNTAIN ASSOCIATION—Rev. Edsil Mull.

MARS HILL, N. C.—Rev. H. N. Lance, Representative of Mars Hill College.

"OLD FAITHFUL" CODY, Wyo.—Mr. Clarence Newman, Highland 1st. Southern.

RICHMOND, Va.—Dr. Rogers M. Smith, Administrative Associate of the Foreign Mission Board.

Groups For The Kings Mountain Churches

Lattimore Group

CHURCHES

Beaver Dam
Boiling Springs
Double Springs
Flint Hill

Lattimore
Mount Sinai
Pleasant Ridge
Poplar Springs
Sandy Plains

Polkville Group

CHURCHES

Carpenter's Grove
Casar
Community
Double Shoals
Fallston
Lawndale
New Bethel

Norman's Grove
North Brook
Plains View
Polkville
Union
Zion
Elliott Memorial

Shelby Group

CHURCHES

Bethel
Calvary
Dover
Eastside
Highland
Churchill Drive

Shelby First
Shelby Second
Peach Street
Putnam Memorial
Zoar
Lily

Kings Mountain Group

CHURCHES

David
Kings Mountain
Kings Mountain, First
Kings Mountain, Second
Kings Mountain, Temple
Kings Mountain, Faith
Kings Mountain, Macedonia

Kings Mountain, Westover
Kings Mountain, Eastside
New Camp Creek
Oak View
Oak Grove
Patterson Grove
Kings Mountain, Piedmont

Grover Group

CHURCHES

Allen Memorial
Midview
New Buffalo
Bethlehem
Bethany

Grover First
Love Valley
New Hope
Patterson Springs
Pleasant Hill
Victory

Waco Group

CHURCHES

Buffalo
Elizabeth
Mull's Chapel
New Prospect

Pleasant Grove
Ross Grove
Wallace Grove
Waco

THE CONSTITUTION

Kings Mountain Baptist Association

PREAMBLE: We, the messengers of Baptist Churches in the County of Cleveland, State of North Carolina, and territory adjacent thereto, do hereby propose to establish and maintain the order and rules of a district Association in conformity to the following plan:

NAME

ARTICLE 1: The name of the organization shall be the Kings Mountain Baptist Association.

MEMBERSHIP

ARTICLE 2: The Association shall be composed of Missionary Baptist Churches of Cleveland County and adjacent territory which are now members, and any other Missionary Baptist Churches which may hereafter be admitted as herein provided.

ARTICLE 3: Churches desiring membership in the Association shall apply to the Missions Council and if recommended by this Council and accepted by the Association shall agree to come under the watch care of the Association for a period of one year. At the end of one year upon recommendation of the Mission Council, membership within the Association of such churches shall be confirmed by vote of the Association. During this period such churches shall be entitled to all rights and privileges of the Association except holding office and voting.

ARTICLE 4: Each church shall annually elect messengers to the appointed meeting of the Association. Such messengers must be duly certified in the annual church letter to the Association, and appointed on the following ratio: Two messengers, in addition to the pastor, for each church having a membership not exceeding fifty, and one additional messenger for each increase of fifty or major fraction thereof, provided that the total number of messengers shall not exceed ten.

PURPOSE

ARTICLE 5: The purpose of this Association shall be to counsel together for the enlargement and strengthening of God's Kingdom and for the promoting of unity and growth among the churches composing it.

To this end the Association will cooperate with the North Carolina Baptist State Convention and the Southern Baptist Convention and their agencies in the work of Missions, Christian Education, and Social Service.

MEETINGS

ARTICLE 6: The Association shall meet annually on Thursday after the third Sunday in October and continue for two day sessions or longer in the judgment of the Committee on Order of Business, subject to the approval of the Association. The place of meeting shall be determined at the previous session.

OFFICERS

ARTICLE 7: The officers of the Association shall be a Moderator, Vice-Moderator, Clerk-Treasurer, and Historian. These shall be elected annually by the Association at its annual meeting and shall hold office until their successors are elected.

DUTIES OF OFFICERS

ARTICLE 8: It shall be the duty of the Moderator:

- (1) In advance of the annual meeting, to communicate with the host churches requesting that they appoint from their church membership a committee on enrollment.
- (2) To open the meetings punctually at the appointed time.
- (3) To appoint a committee on committees in the opening session.
- (4) To enforce the rules; to preserve order; and to exercise all the prerogatives of a presiding officer according to the principles of established parliamentary usage.

ARTICLE 9: It shall be the duty of the Vice-Moderator to discharge the duties of the Moderator in his absence.

ARTICLE 10: It shall be the duty of the Historian to collect and put in some durable form all facts of particular interest about each of the member churches and report at the annual session of the Association.

ARTICLE 11: It shall be the duty of the Clerk-Treasurer:

- (1) To keep an accurate record of the proceedings of the Association.
- (2) To superintend the printing and distribution of the minutes.
- (3) To keep on file the printed minutes and other important documents belonging to the Association.

- (4) To receive and pay over to the proper parties all the money contributed directly to the Association.
- (5) To make an annual report concerning such to the Association.

For his services he shall be paid annually an amount recommended by the Finance Committee and approved by the Association.

COMMITTEES AND THEIR DUTIES

ARTICLE 12: The committees of the Association shall be divided into three categories, and shall be composed of members from our churches.

SECTION A. Those appointed in advance of the annual meeting:

1. A Committee on Enrollment appointed as prescribed in Article 8, and any others which the Moderator may deem advisable or necessary.

SECTION B. Those named to report at the annual meeting at which they were appointed:

1. A Committee on Committees, consisting of five messengers, appointed as prescribed in Article 8. It shall be the duty of this committee to appoint the following committees which shall report at the annual meeting at which appointed.
 - a. Committee on Place and Preacher, consisting of three messengers, the duty of which shall be to recommend to the Association churches at which the next session shall meet and preachers that will preach at the next session. This committee shall serve from appointment until a new committee is appointed at the ensuing annual association meeting, and, in the event of a church having to rescind its invitation or a preacher's being unable to deliver a designated sermon due to sickness, death, or other providential circumstances, or his removal from a church in the association, will make provision for such substitution as may be necessary subject to the approval of the General Board.
 - b. A Committee on Resolutions, consisting of three messengers, the duty of which shall be to draw up and present to the Association suitable resolutions of appreciation and expression of sentiments on any matter chosen by the committee or referred to by the Association. This committee shall serve from appointment until a new committee is appointed at the ensuing associational meeting.

SECTION C. The Committee on Committees will appoint the following committees which will serve throughout the year and which shall report at the next annual session of the Association.

1. A committee on Order of Business, which shall consist of five messengers including the Vice-Moderator who shall be chair-

man. It shall be the duty of this committee to report a suggested order of business as soon as feasible after the opening of the Association. When adopted, its report shall become the order of the Association and cannot be changed except by majority of the body.

2. A Committee on Nominations, consisting of five messengers, the duty of which shall be to nominate all officers of the Association except those listed in Article 7. Those to be nominated shall include General Officers of the Baptist Training Union, General Officers of the Sunday School, Officers of the Brotherhood, Association Music Education Committee, and members of the Associational Missions Council. Nominations by this committee shall not preclude nominations from the floor.

This committee shall also make recommendations to the General Board of the Association for members of the General Board of North Carolina Baptist State Convention when vacancies occur. The General Board will then send its recommendations to the Committee on Boards of the Baptist State Convention of North Carolina.

3. A Committee of Trustees, consisting of three messengers, the duty of which shall be to hold in trust any property, money, endowment, or other securities of said Association.
4. An Auditing Committee, consisting of three messengers, the duty of which shall be to audit the Clerk-Treasurer's books annually and report to the Association.
5. An Ordination Advisory Committee, consisting of five messengers, the duty of which shall be to examine all candidates for ordination who shall be referred to it by churches of the Association. Upon concluding such examination, this committee shall notify the church requesting the examination as to the results thereof and shall make a full report concerning the same at the next meeting of the General Board.
6. A Committee of Evangelism, consisting of five messengers, the duty of which will be to devise plans whereby evangelism will be promoted throughout the churches of the Association.
7. The House and Grounds Committee for the Home of the Missionary, consisting of three messengers, the duties of which shall be to make recommendations concerning the upkeep and repair of the home of the associational missionary to the General Board as such needs may arise, and to put into effect any recommendations concerning such which may be authorized by the General Board.
8. An Associational Calendar Committee to be composed of Vice-Moderator, Associational Missionary, Sunday School Superintendent, W.M.U. Superintendent, Brotherhood President, and Training Union Director.

The Chairman of each of these committees, with the exception of

the committee on Order of Business, will be designated by the committee on committees.

SECTION D: When a member of a committee or a general officer of the Baptist Training Union, Sunday School, Brotherhood, Music Education Committee, or the Associational Missions Council moves out of the Association or moves his or her membership from a cooperating missionary Baptist Church of the Association, he thereby relinquishes his committee membership or office, as the case may be. The vacancy thus treated will be filled by the standing Committee on Nominations designated at the previous associational meeting.

THE GENERAL BOARD

ARTICLE 13: At each annual session a General Board shall be appointed by the Association, which shall consist of the general officers of the body together with the Associational Missionary, Superintendent of Sunday School, Director of the Baptist Training Union, President of the Woman's Missionary Union, President of the Brotherhood, President of Gardner-Webb College, members of the Associational Missions Council, the pastor of each church composing the Association, retired ministers residing in and belonging to a church of the Association, and two members from each church, which members shall be nominated by the church and approved by the Association.

ARTICLE 14: This board shall hold meetings monthly, and shall exercise the functions and discharge the duties usually committed to an executive board or committee. The purpose and plan of this General Board in all its meetings shall be to promote the interest and carry forward the work of the Association and of its constituent churches as this work is outlined in Article 5.

ARTICLE 15: In case of emergency the General Board may select a time and place and arrange for a special business session of the Association; provided that the business of such extra session shall be limited to the object for which it was convened, and the membership of such special business session shall be made up of the messengers elected by the churches and accredited to the previous regular session.

THE MISSIONS COUNCIL

ARTICLE 16: The Association shall elect annually an Associational Missions Council composed of sixteen members.

ARTICLE 17: Said Council shall meet at least three times annually. The first meeting shall be convened by the Moderator within ten days following the annual associational meeting at which the council was elected. At the first meeting a Chairman, Vice-Chairman, and Secretary shall be selected and the council shall divide itself into such committees as seem necessary to provide a well rounded and worthy associational mission program and emphasis. It shall have at least the following committees:

- (1) Administration and Finance. This committee shall have general oversight of the work of the associational missionary and shall report to the Association in Annual Session and to the General Board as deemed necessary by the Committee. In case of a vacancy occurring in the office of associational missionary, this committee shall bring recommendations to the General Board as to replacement. This committee shall also make an associational budget to be presented to the Association providing for financing the work for the coming year.
- (2) Missionary Planning. This committee shall survey communities in need of Baptist work and ministry; seek to enlist churches to sponsor work in such communities; give guidance and assistance in proper location and organization of new Baptist work; provide information for and make recommendations to the Association to missionary needs which might be met by cooperative efforts; provide information to the State Mission Board which might be helpful in meeting missionary needs; consult with churches anticipating membership in the Association and make recommendations to the Association in matters of this kind; and to review requests coming from churches for loans and church assistance funds, as to their validity.
- (3) Institutional and Interracial. This committee shall seek to enlist churches to have a worthy part in ministry to folks in our public institutions, and to be of service as friend and brother in Christ to people among us of other races.

RULES OF ORDER

RULE 1: The business session of the Association shall be opened and closed with prayer.

RULE 2: All officers shall complete their work as soon as practicable after the closing of the session. The newly elected officers shall assume, at the close of the session, all duties incumbent upon said officers relating to the work of the ensuing associational year.

RULE 3: Every report, resolution, or amendment offered to the Association shall be submitted in writing if requested by the Moderator.

RULE 4: No person shall speak more than twice on the same subject, except by the permission of the Association.

RULE 5: Messengers present from one-third of the churches shall constitute a quorum.

RULE 6: All questions shall be decided by majority vote of the members present except changes in the constitution, which shall require two-thirds vote of those present. Proposed changes must be presented to the Association the first day it is in session and voted on the second day.

RULE 7: All questions of order not herein provided for shall be decided by general parliamentary laws by Kerfoot.

RULE 8: The term of the office of the moderator shall be limited to two years.

CONFESSIONS OF FAITH

1. We believe the Scripture of the Old and New Testament to be a divinely inspired revelation from God.

2. We accept the New Testament alone as revealing the only plan of salvation and as the final authority in all matters of church policy and practice.

3. We believe Jesus Christ as revealed in the New Testament to be the Son of God and the divine Saviour of all who truly accept Him as such.

4. We believe in the personality of the Holy Spirit, and in His abiding presence with the spirit of all the elect of God, in His quickening presence with the spirit of the unregenerate moving to repentance and faith, in His witnessing presence with the spirit of the regenerate, in His comforting and guidance throughout life, in His sustaining presence in the experience of death, and in His continuing presence in the life to come.

5. We believe salvation is attained through spiritual regeneration in the act of repentance and acceptance of Jesus as Saviour.

6. Sincere spiritual redemption was made available by the death, burial and resurrection of Jesus, we believe that every regenerate person should symbolize his own salvation by being buried with Him in baptism.

7. We believe that a local church modeled after the New Testament order is a company of regenerate persons voluntarily joined together for the purpose of extending God's Kingdom on earth.

8. We believe that each church should from time to time, as a congregation, celebrate the Lord's Supper as a memorial to Him.

9. We believe in the ultimate triumph of God's Kingdom over all opposing powers, and that every regenerate soul shall have a share in that triumph.

The Proceedings Of
The One Hundred-Ninth Session Of
The Kings Mountain Baptist Association
Meeting With
The Fallston Baptist Church, And
The New Bethel Baptist Church Of Shelby
OCTOBER 22 AND 23, 1959

1. The Thursday morning session was held with Fallston Baptist Church. The Rev. Oscar Funderburke, pastor of Beaver Dam Church and moderator of the Association, called the meeting to order at nine o'clock. The moderator had previously instructed the church to appoint an enrollment committee. This committee was at work enrolling the messengers and visitors.

2. The enrollment committee of the Fallston Church were as follows: Mrs. Claude Stamey, Mrs. Norris Wright, Mrs. T. A. Lee, and Mrs. S. L. Lamm.

3. The Hymn, "All Hail The Power of Jesus Name," was sung by the congregation. Mr. R. Allen Jolley, Minister of Education for Shelby Calvary directed the music. Mrs. Grady Walker was accompanying at the organ and Mrs. Dixon Stroupe of Fallston at the piano.

4. Devotional was given by Dennis M. Larkins, pastor of the Ross Grove Baptist Church. He selected and read from Colossians 1:1-20. The theme of the program was from this passage. Colossians 1:18. "That in all Things He (Christ) might have the pre-eminence." Followed by prayer.

5. The moderator called for the association to be organized for work. The following motion was made and approved—"That the messengers who have been and will be enrolled with the messengers from the Kings Mountain Piedmont Church constitute the Kings Mountain Baptist Association—in session for business. This was so ordered by vote of the messengers.

6. Mr. Horace Easom, Vice Moderator and chairman of the committee on Order of Business, moved that the printed program be the order of Business for the sessions of the Association. The motion was approved.

7. The Rev. S. L. Lamm, supply pastor for Fallston Church gave words of welcome to the messengers and visitors. The former pastor, J. C. Goare, who served the church for 8 years had just recently gone to Calvary Baptist Church in Morganton, N. C.

8. At this time new pastors were recognized. They were as follows: Aaron C. Phipps, Buffalo; M. H. Jamison, Casar; Raymond Cook, Elliott Memorial; Ed Calhoun, Flint Hill; Marion DuBose, Kings Mountain; Bill Shytle (Supply) Kings Mountain, Eastside; B. L. Raines, Kings Mountain First; J. D. McClellan, Kings Mountain Westover; H. H. Ruppe, Mt. Sinai; Coleman Watkins, Mull's Chapel; Henry R. Bright, New Buffalo; Gene Hardin, New Camp Creek; Fred Hicks, Patterson Grove; B. L. Kincaid, Pleasant Grove; Paul C. Ross, Polkville; Dennis M. Larkins, Ross Grove; Wilson W. Padgett, Shelby Eastside; Stuart Johnson, Shelby Highland; Bryan Putnam, Union; S. L. Lamm (Supply) Fallston and Herman Thomas, Jr., Bethany.

9. Visitors from other Associations were recognized by the moderator—Rev. C. C. Crow, of the Sandy Run Association, and Rev. and Mrs. W. G. Camp were present.

10. The Committee on committees was appointed by the moderator and were as following: Burley S. Turner, Chairman, Jack Weaver, Norman Brown, Fred Denton, and Mrs. Lawrence Roberts.

11. C. O. Greene, pastor of New Bethel Church, gave invitation to the Friday Session. The moderator called for the first report to be presented, following the business and announcements.

12. The report on "The Pre-eminent Christ" in the cooperative program was prepared by James Holder and read by Jack Weaver. The report was approved.

13. C. O. Greene prepared and presented the report on "The Pre-eminent Christ" in State Missions.

14. The report on Home Missions was given by J. A. Bracey, pastor of the Double Springs Church.

15. W. T. Roberson, pastor of Shelby Second Church, and just recently appointed missionary to Vietnam, South East Asia, read the report on "The Pre-eminent Christ" in Foreign Missions.

16. Hymn: "My Jesus, I Love Thee" was sung by the congregation.

17. The moderator announced that there were loud speakers in other rooms of the building for the over-flow crowd.

18. T. A. Lineberger, pastor of Kings Mountain Macedonia and chairman of the South Mountain Baptist Camp committee, distributed reports of last year's summer activities.

19. The next item on the program was "The Pre-eminent Christ" in the Woman's Missionary Union work of the Association. The report was given by Mrs. Charles D. Forney, Jr., Superintendent of W. M. U. of the Association.

20. Fred C. Crisp, pastor of Shelby Churchill Drive and Chairman of Evangelism of the Association, gave the report on "The Pre-eminent Christ" in Evangelism. The reports were approved with the recommendation.

21. Hymn: "When We Walk With The Lord" was sung.

22. C. O. Greene introduced the speaker of the hour: Dr. Douglas M. Branch, Executive Secretary of the North Carolina Baptist Convention, Raleigh, N. C. The theme of his message was "Report on State Missions and the work of Baptist." He said, "God, has great things for his people to do; so live for God and others."

23. E. S. Elliott, retired minister and member of Elizabeth Church, offered a prayer.

24. T. A. Lineberger announced that he had resigned at Kings Mountain Macedonia to take up new work at Pleasant Hill Church in Catawba Association in November.

25. Hymn: "What If It Were Today?" was sung.

26. Special music was given by Gardner-Webb College Choir as follows: "All Hail the Power of Jesus Name" and "The Crusader's Hymn." Mrs. Robert Gidney was director and Miss Loretta Brooks at the piano.

27. S. L. Lamm announced the arrangements for the noon meal. He named the churches that had part in preparing the noon meal. They were as follows: Casar, Carpenter's Grove, Plains View, Norman's Grove, North Brook, Zion, with Fallston the Host Church.

28. Hymn: "What A Friend We Have In Jesus".

29. Horace Easom introduced the guest speaker for the Missionary Message: Dr. Rogers M. Smith, administrative associate of the Foreign Mission Board, Richmond, Va.

30. The theme of Dr. Smith's message was "Let us see mission work as being done." "There are now on the mission fields in 40 countries 1,350 missionaries. North Carolina has sent out 181 since Matthew T. Yates was appointed. Rev. and Mrs. W. T. Roberson of Second Church, Shelby, N. C., were the last to be appointed by the Foreign Mission Board from North Carolina. There is still a great need for more missionaries."

31. The prayer was offered by Max Linnens at the close of the morning session. The meeting was recessed for the lunch hour.

Thursday Afternoon Session

32. An Organ prelude was rendered by Mrs. Grady Walker.

33. Hymn: "When We All Get To Heaven." Allen Jolley led the song and Mrs. Grady Walker and Mrs. Dixon Stroupe accompanied at the organ and piano.

34. Horace Easom presided over the meeting for a period.

35. B. L. Raines, pastor of Kings Mountain First, read selected scripture verses from Ephesians 1:1 and Hebrews 2:9. Then offered the prayer.

36. "The Pre-eminent Christ" in Christian Education report was read by Arnold Kincaid. This report was discussed by Lawson Allen of Gardner-Webb College.

37. The Historian's report was given by Dr. Wyan W. Washburn.

38. Phil L. Elliott, president of Gardner-Webb College, made the report on the work being done at the college. The three reports were approved by motion and vote of the association. Oscar Funderburke came back to the chair to preside.

39. The Gardner-Webb College Choir rendered the following numbers: "Breath On Me" and "Lo, A Voice Sounded." Mrs. Robert Gidney was the leader and Miss Loretta Brooks accompanied at the organ.

40. The report on Sunday Schools was given by A. V. Nolan, the Associational Sunday School Superintendent.

41. Next on the program was "The Pre-eminent Christ" in Baptist Training Unions and the report was read by Albert R. Hastings. The Sunday School and Training Union Reports were approved.

42. The following letter from John E. Lawrence, pastor of First Church, Shelby, who was on a preaching tour in South America, was read by the moderator to the association:

Asuncion, Paraguay
October 7, 1959

Dear Oscar,

May I take this opportunity to express my sincere regrets that I will not be able to attend the Associational meeting this year. I would appreciate your expressing such regrets to the Association for me.

My journey, thus far, has been all that I could have asked. I was able to stop briefly in Colombia, Peru, Chili and Argentina. In each place I have been wonderfully impressed by two things (1) the splendid calibre of our missionaries (2) the wonderful way in which the Lottie Moon dollar is being used. In Cali, Colombia, the beautiful seminary building stands as a tribute to our Lottie Moon giving. In Lima, Peru, the Miraflores Church was built from Lottie Moon funds. In Santiago, Chili, the Cesterra Church and many other facilities were built from Lottie Moon funds. Here in Asuncion, Paraguay, our Baptist Hospital as well as the church in which I am preaching were both built as a result of money which our people gave in their Lottie Moon Christmas offering. It is my prayer that this year the offering will be the largest ever.

God is blessing my ministry among these people. However, I can truthfully say that preaching through an interpreter is the most difficult thing that I have ever had to do. Please pray for me that I may become more effective in this regard.

If you desire—you might read the part of my letter dealing with Lottie Moon to the Association. The need here and everywhere is so great! May God richly bless you as you prepare for the meeting. May it be the greatest ever.

Yours in Christian love,

John Lawrence.

43. The following motion: "That clerk be authorized to send John E. Lawrence a letter-gram of greetings from the association." It was approved.

44. The moderator read from a letter from J. P. Edmunds, Secretary of Research and Statistics Department of the Sunday School Board, Nashville, Tenn., commending the work of the clerk of the Association:

The Sunday School Board of the
Southern Baptist Convention,
127 Ninth Avenue, North Nashville, Tenn.

Dear Brother Moderator:

May I write a personal word about your associational clerk. You may or may not have heard that your clerk was one of the limited number in the Southern Baptist Convention to receive special recognition from our department in our annual Better Minute Contest. This honor implies that your clerk is not only taking particular pride in improving your associational minutes, but striving to be a better associational clerk.

Cordially,

J. P. Edmunds.

45. This recommendation was presented by W. V. Tarlton: "The activities committee of the mission council recommends that the Kings Mountain Baptist Church be received in fellowship under the provision of the constitution."

46. The recommendation was approved by vote of the body and the church was accepted as a member of the association, under provisions of the constitution.

47. Hymn: "Jesus Saves."

(A) 48. The Committee on place and preachers made the following report: This report was accepted and approved:

1. That the 1960 sessions of the Kings Mountain Baptist Association be held with Pleasant Ridge Baptist Church Thursday, October 20, and Friday, October 21, and that the Churches in Lattimore Group be asked to assist.
2. That John E. Lawrence, pastor of First Baptist Church, Shelby, preach the Missionary Sermon; that Max T. Linnens, pastor of Boiling Springs Baptist Church, preach the Doctrinal Sermon; that Jack D. Weaver, pastor of Temple Baptist Church, Kings Mountain, bring the Inspirational Message.

Place and Preacher Committee:

Mrs. Rush Stroup,
R. Allen Jolley,
Ernest W. Arnold, Chairman.

(B) The Committee on Committees made its reports at this time. Burley Turner, Chairman. The report was adopted. These committees are listed under associational directory in front of the Minutes.

49. Horace Easom brought the special message. Topic: "Rise Up, O Men Of God."

50. Edward Willis, Brotherhood president, read the report, "The Pre-eminent Christ in Brotherhood Work."

51. The Royal Ambassador Report was given by Allen Jolley. These two reports were approved by vote of the Association.

52. Hymn: "O Zion Haste" was sung.

53. Dr. Zeno Wall presented the report on the Children's Homes. The report was adopted. Roger Williams, pastor of the Mills Home Church, spoke giving a report on the work of the Children's Homes.

54. Hymn: "I am Thine, O Lord" was sung. Dr. Zeno Wall led the closing prayer for the day's meeting. The Fallston session adjourned to meet at New Bethel on Friday morning, October 23, 1959.

Friday Morning — New Bethel

55. Organ Prelude by Mrs. Grady Walker. The New Bethel people were present to welcome the messengers and visitors on a rainy day. Mrs. David Beam had charge of enrolling the messengers.

56. Horace Easom called the Association to order at 9:00 A. M.

57. Hymn: "Take The Name Of Jesus With You" was sung.

58. Scripture and prayer: Romans 12 was read by Marion DuBose, pastor of Kings Mountain Baptist Church. Silent prayer while the organist played, "Sweet Hour Of Prayer."

59. Oscar Funderburke, moderator, called for the first order on the program: "The Pre-eminent Christ in the American Bible Society Work." The report was adopted. The report was presented by Jack Weaver, pastor of Kings Mountain Temple Church.

60. The report on the Baptist Homes prepared by Walter Davis was presented by W. V. Tarlton. He made a motion that the report be adopted without being read and that James M. Hayes be given the time to speak. The motion was adopted and approved.

61. Hymn: "When I Survey The Wondrous Cross" was sung. Horace Easom was leader.

62. E. M. Smith, chairman of the Standing Nominating Committee, brought a report on Officers of the Association, Sunday School, Baptist Training Union and Brotherhood. This correction that Fred C. Crisp was to remain as Superintendent of Evangelism instead of Norman Brown who was named yesterday. With this correction the report was approved. This list of officers will be found under Associational Directory in front of the Minutes, pages 10 and follows.

63. "The Pre-eminent Christ" in the Baptist Hospital work was reported by Max Linnens of the Boiling Springs Church. He spoke of the work of the Hospital. The report was adopted.

64. Announcements: C. O. Greene, pastor of New Bethel, gave words of welcome and instructions for the lunch to be served in the basement of the church building. At this time Rev. and Mrs. J. W. Suttle were recognized. Rev. Suttle served New Bethel as pastor for 37 years and as moderator of the association 40 years. Professor H. N. Lance of Mars Hill College gave a report of the College work.

65. Hymn: "I Love Thee" was sung. Allen Jolley, leader and Mrs. Grady Walker at the organ.

66. The Clerk-Treasurer, Lawrence Roberts, presented the General Board's report of work done during the year, report of Treasurer, and Budget for the Associational year 1959-1960. These reports were adopted by vote of the association.

67. Hymn: "Love Lifted Me" was sung

68. Dr. J. T. Gillespie, director of Church Community Development, told of his work with the college and with the churches of the surrounding associations.

69. Duet: Horace Easom and Allen Jolley and Mrs. Grady Walker at the piano: "In Loving Kindness Jesus Came." Hymn: "When We All Get To Heaven" was sung by congregation.

70. The Doctrinal Sermon was brought by Charles B. Stamey, pastor of Elizabeth Church. Scripture: Genesis 1:26-28, Prayer Topic—"The Doctrine of Stewardship." "Believe In A Living God and Dedicate Yourself As A Good Steward." Prayer and blessing was offered. Mrs. Walker rendered music at the organ.

Friday Afternoon — New Bethel

Organ prelude was given by Mrs. Walker.

71. Duet: By Horace Easom and Allen Jolley, "They are Nailed to the Cross." Mrs. Walker at the piano.

73. Scripture and prayer: by Coleman Watkins, pastor of Mull's Chapel Church. He read II Thessalonians 2:1-17, and then offered the prayer.

74. The report on "The Pre-eminent Christ" in Associational Missions was presented by W. V. Tarlton, Chairman of the Mission Committee. The report was adopted. C. O. Greene, our new missionary, discussed the program of work for the association.

75. Felix Hamrick, Chairman of the Administration and Finances, presented the following recommendations:

1. The missionary's home be turned into a Baptist office building to provide office space for the missionary, secretary, clerk-treasurer, and to provide space for conferences and committee meetings.
2. That the missionary be given \$60.00 per month in lieu of a home.
3. That the finance committee be empowered to approve the purchase of desks and other furniture that may be needed for the new office building.

A motion and second was made that these recommendations be accepted and approved by the Association. The vote was for the motion as presented.

76. The following motion was made by C. O. Greene, that a picture of Rev. Frank Lattimore, deceased, be placed in the Minutes. The motion was approved by vote of the messengers.

77. A motion was made and approved, "that the Minutes of this year be dedicated to Rev. T. W. Bray, our retiring Missionary."

78. Rev. T. W. Bray was called to the front by the Clerk-Treasurer for words of appreciation of work done in his eight years of service. T. W. Bray responded with words of thankfulness for the fine cooperation.

79. Hymn: "Stand Up, Stand Up for Jesus" was sung.

80. Report on Public Morals and Civic Righteousness, was given by L. M. Tenery, pastor of Zoar Church.

81. Charles Rabon, pastor of Pleasant Hill Church, brought the Report on Ministers Relief, Annunity Board and Security Plan.

82. The Radio-Visual Aid Report was presented by Jesse Bridges, Visual Aid Director of the Association.

83. The Beautification Report was given by Horace Easom and was prepared by Hackett Wilson, Director. The four foregoing reports were approved by vote of the Association.

84. L. T. Hamrick, Chairman of the Committee on Resolutions presented the report and it was approved by vote of the Association.

85. It was voted that a picture of Rev. and Mrs. W. T. Roberson be included in the 1959 Minutes. They have just been appointed by the Foreign Board to serve in Vietnam. Rev. Roberson then spoke briefly of this appointment. The Robersons are to sail to the mission field on February 17, 1960. W. V. Tarlton offered prayer in behalf of the Robersons.

86. The Association preceded to election officers: The following were nominated and elected: Moderator, Oscar Funderburke; Vice Moderator, Horace Easom; Clerk-Treasurer, Lawrence Roberts, and for Historian, Dr. Wyan W. Washburn.

87. C. O. Greene announced the churches who helped with the lunch. They were as follows: Double Shoals, Lawndale, Polkville, Union and Zion. He also extended an invitation to the pastors of the Association for a meeting and lunch on November 2, at 10 o'clock at his home.

88. The two General Board members elected by the churches and named in the associational letters were approved by the vote of the association as members of the General Board for the coming year.

89. Memorials: J. R. Cantrell presented the report. He spoke of them, "They said something, hear what they said."

90. Hymn: "Blest Be the Tie" was sung. Also silent prayer. Mrs. Walker accompanied at the organ.

91. The Inspirational message was brought by Norman Brown, pastor of the Bethlehem Baptist Church. He read from Deuteronomy 2:1-3—Theme: "The Exhortation To Press On, Let Us Go On To Possess The Lord."

92. The Kings Mountain Baptist Association closed its 1959 Session at New Bethel Baptist Church to meet with the Pleasant Ridge Baptist Church on October 20, 21, 1960. Motion to adjourn was made and the closing prayer was made by W. V. Tarlton.

Mrs. Grady Walker was at the organ for the Benediction.

Oscar Funderburke, Moderator.

Lawrence Roberts, Clerk.

THE PRE-EMINENT CHRIST IN THE COOPERATIVE PROGRAM

Just how does Christ become pre-eminent in the Cooperative Program?

As I examined the records of the churches of the Kings Mountain Baptist Association and compared them with the record of the Southern Baptist Convention in general, I came upon the answer.

In our Association last year we gave \$118,082.00 to the Cooperative Program. This is at least \$1,000.00 short of ten per cent (10%) of the total expenditures for all the churches of the Association. Also, it was taken into consideration that this was an average of about \$1,700.00 per church. This would not be quite so bad if it were not for the fact that four (4) of our churches made no contributions whatsoever to the Cooperative Program and nine (9) others gave less than \$100.00. Then, there were only twenty-seven (27) churches which gave over \$1,000.00. Possibly all of this would mean very little if it were not for the fact that through the Cooperative Program we have glorious opportunity to be the "hands of God" in ministering to the needs of a lost world. You will agree that for Kings Mountain Baptist Association there is no finer way than the Cooperative Program by which we can make an equitable and just distribution of the Lord's money.

Through the preaching of the Gospel around the world made possible by our gifts to world missions, through the healing of the sick in various Baptist Hospitals, by the provision of colleges and seminaries where young men and women study and prepare for a life of service and by the building of schools, churches, and hospitals on the mission fields of the world, we are making Christ pre-eminent. In truth, Christ is already pre-eminent and we are but being obedient to His command when we use His money in His way to do His work and thus bring glory to His name.

How can some so neglect His work? How can they fail to help carry it out? I have already pointed out that there are some of us who have. Our churches need to consider and adopt the two plus plan. In this way we could greatly increase our giving through the Cooperative Program which would in turn help others to see the Pre-eminence of Christ in the Cooperative Program.

Respectfully submitted,

James E. Holder.

STATE MISSIONS

North Carolina is on the march. It is growing in people, possibilities, and problems. North Carolina is changing. It is moving rapidly away from an economy based on agriculture to one based on industry. But this changing state still has its unchanging need for the unchanging

gospel—the gospel of Jesus Christ. Baptists are trying to meet this need through State Missions.

We need new churches and we need stronger churches. State Missions each year makes it possible for new lots and new churches to be bought and built and also helps churches to become stronger by assisting the Pastor for a while as the work moves to full time. The Church Planning Department serves many churches in planing for adequate buildings.

Pastors are enabled to become better Pastors by attending Fruitland and by participating in Pastor's Schools of study and fellowship each summer.

The Department of Evangelism keeps always before us the task of winning the lost to Christ.

The Departments of Sunday Schools, Training Union, Brotherhood, Royal Ambassadors, Church Development, and Church Music help us to train and to teach those who have become disciples of the Master.

Our sons and daughters in colleges in North Carolina enjoy the enriching ministry of the Baptist Student Union.

Thousands of our folk are informed and inspired through attendance at the Caswell Assemblies and the Fruitland Camps and Weekends.

The Department of Inter-racial Cooperation seeks to enable our friends of other races to "abound in the work of the Lord."

Other ministries are The Christian Action League, The Silent People, Summer Student Work, Ministry through Service Institutions, P O A U, and Pastoral Care.

This is our effort as Baptists to present Christ to this changed generation with its unchanged need of the changeless Saviour. It deserves the support of every Baptist in every Baptist Church. The Master has never repealed the "Judea" part of the Great Commission.

Respectfully submitted,

C. O. Greene.

HOME MISSIONS REPORT

It is a disturbing experience to prepare a report on our Home Mission work, just as it is disturbing to prepare any report. Reports usually ignore or belittle great work that is being done quietly and inconspicuously by nameless men and women who have their full devotion focused on their service. Statistical reports are often misleading, and in many instances contribute frightfully to an unwarranted sense of complacency and pride. Reports also have a way of making us uncomfortable in the things they reveal.

With these remarks in mind, briefly consider the Home Mission Board. At the time of the Southern Baptist Convention in May, 1959 we had 1,282 missionaries, a gain of 11 over last year. These missionaries are engaged in various types of mission work. Foreign language groups, the deaf, the underprivileged (which includes Good Will Centers, Rescue Homes, and Migrant Workers) are only a part of this program. The 382 Southern Baptist Chaplains on active duty serve under the auspices of our Home Mission Board. Theirs is a most crucial work. This points out a glaring need on our part. We need to be better informed concerning our Home Mission work. There are several means by which the work can be presented to our churches; filmstrips, motion pictures, mission study classes, and the "Home Mission" magazine are some of the media readily available. In conclusion hear the challenge by Dr. Courts Redford in his 1959 report to the Southern Baptist Convention:

This is America's hour. She has the resources. She has wealth and leadership and a growing population.

Southern Baptists have been especially blessed. The rate of growth is twice that of population. God has given us a host of churches, many great institutions, and a wonderful program of work.

If the world is to have a knowledge of Christ in our generation, America must take that message to the world. But we cannot take that which we do not have and we cannot keep on giving that which we do not keep on having. If we are to give Christ to the world, America must be genuinely Christian. A great home mission program is essential in a worldwide mission program.

Respectfully submitted,

J. A. Bracey.

FOREIGN MISSION REPORT

Baker James Cauthen has said, "We are constantly impressed by the fact that the population of the world is increasing so explosively as to exceed our total Christian effort. This means that annually a larger percentage of the world's people is non-Christian than before."

Realizing the startling truth of this statement, Southern Baptists find themselves confronted on the one hand with a world which is becoming increasingly more pagan and on the other hand with the command of Jesus, "Go ye, therefore."

The prophets of doom speak on every hand to discourage us in our Divine assignment, but we will not be defeated. We realize there are vast resources and potentials among Southern Baptists which have not yet been tapped. Thousands of trained, talented and mature young people are among our ranks to wait God's call. Adequate financial support for a world mission program lies yet ungiven within the hands of Southern Baptists.

We have already been able to reach goals which have exceeded the wildest dreams of most of us a decade ago.

We now have 1,362 missionaries under appointment in 40 different countries. Our 1959 appointment goal of 140 can conceivably be surpassed.

Southern Baptists have demonstrated throughout this year a determination to provide financial reinforcement for mission expansion. More support has been given through the Cooperative Program and the Lottie Moon Christmas Offering. The budget goal for the coming year has already been set at \$11,400,000.

Geographical expansion has become a reality this year in Africa and in the Far East. Our ministries have been strengthened and broadened in the countries where we have been serving.

Yet, all of us need to be impressed again with the fact that all of this acceleration does not match numerically the acceleration of heathenism which is sweeping rampant across our world.

The greatest burden our missionaries universally carry is that of doing with two hands a work which would only many hands suffice. There are hundreds of requests for missionaries in every Area, but only a comparative few are going to fill the gaps. Desperately critical are the needs for missionary nurses and single women.

Although Southern Baptists are giving more to Foreign Missions than ever witnessed heretofore, we have yet only touched the hem of the garment. Urgent capital need requests amounted to almost \$8,000,000 last year, while available funds were pathetically small.

Our abiding and most challenging need in the face of missions overseas is to harness the full interest and support of every church across our Convention. World outreach in Christ's name will go only as far as will the prayers and concern of all of our people allow.

Respectfully submitted,

W. T. Roberson.

WOMAN'S MISSIONARY UNION REPORT

Our Watchword for the past year has been, "Sing unto the Lord, bless his name; shew forth his salvation from day to day." Psalms 96:2. The meaning of this Psalm parallels the purpose of Woman's Missionary Union. God established his sovereignty over all nations and expressed his loving kindness toward all people. Therefore, we, his followers, are admonished to show forth his salvation so that our heathen neighbors might come to know God.

As we think of our theme today, "The Pre-eminent Christ," we are humbly grateful for the part that Woman's Missionary Union has had in carrying out Christ's commands. It gives missionary information and zeal to women and young people. It leads them to understand the meaning of genuine stewardship and ways of worthy Christian witnessing. It provides fellowship in local churches, in associations, and in larger areas. Through the Cooperative Program and annual offerings, Woman's Missionary Union joins in the support of our foreign mission work around the world. It provides the Margaret Fund to help in the education of missionaries' sons and daughters. It helps aged ministers, hospitals, orphans, and Christian education. It helps in many ways to uphold the pre-eminent Christ.

In reviewing the past year's work, there are several highlights to bring to your attention.

In January, our Associational Mission Study Institute was held with seventy-eight attending. This was most helpful in preparing teachers and leaders for the mission study classes held in local churches.

The annual Associational meeting was held in April at Elizabeth Church. There were 383 present. At this meeting, we adopted associational by-laws to guide the organization, guide its officers, promotional directors, and committees so that our work might be more effective. A copy was given to each person present, and we hope to have a copy printed in the Minute.

A new experience was the Girls' Auxiliary Camp held at Gardner-Webb College in July. There were 210 girls and 23 counselors who reaped rich rewards from this work together. It was a thrilling sight when more than one hundred girls came forward on the last night in response to the camp pastor's invitation. More than ninety signed decision cards.

In September, a Leadership Conference was conducted by Associational officers. There were 229 new officers and leaders from local churches who came to learn more about carrying on the work of their various offices. We raised \$1,000.00 to equip a room in Gardner-Webb Clinic.

There was a warm response to the weeks of prayer. The total offerings were: Lottie Moon, \$17,537.05; Annie Armstrong, \$6,653.38; Heck-Jones, \$1,957.64; and State Mission, \$3,232.45. Through the years women have found increased joy in supporting missions through their tithes and offerings.

Realizing that trained leaders make better leaders, our emphasis for the coming year will be Leadership Training. Every officer, committee chairman, and youth leader should take advantage of the opportunities that will be offered.

We are happy to welcome the WMU of the Kings Mountain Baptist Church into our fellowship. Our bonds will be strengthened as we serve together.

There are seven churches in our Association with no missionary organization. Surely this should be a challenge to each one present.

There is much work to be done, and they should have a part in it.

It is shocking to know that three out of every four people in the world are not Christians. Two out of every four people in North Carolina are lost. How long must they wait? The world is waiting on our Association to preach, teach, win and train more people to go "Into All the World and Preach The Gospel To Every Creature."

Let us pray that our efforts may be united in the coming year, "That in all things He (Christ) might have the pre-eminence." Col. 1:18.

Respectfully submitted,

Mrs. Charles D. Forney, Jr.

MINUTES OF THE SIXTY-FIFTH ANNUAL SESSION

The Sixty-fifth Annual Session of the Kings Mountain Woman's Missionary Union was held with Elizabeth Baptist Church, Wednesday, April 29, 1959. The theme for the program was "YOU-WITNESSING-NOW."

Following the organ prelude, the president, Mrs. C. D. Forney, Jr., called the meeting to order, after which, "Jesus Saves" was sung.

The opening prayer was led by Reverend Charles Summey, pastor of Elizabeth Baptist Church.

Cordial words of welcome were spoken by Mrs. R. T. Martin, president of the host Woman's Missionary Union.

Mrs. Forney responded to the greetings. Visitors recognized were Mrs. W. K. McKee, president of Woman's Missionary Union of North Carolina; Mrs. H. A. Quick, regional president; and Mrs. Herber Peacock, missionary speaker for the day. A large number of pastors of the Kings Mountain Association were present.

The roll call of churches showed there were 49 unions represented.

It was announced by Mrs. Forney that the goal of Five Hundred Dollars had been reached to furnish and equip the new wing of the Clinic at Gardner-Webb College. Each Circle in the Association had been asked to contribute four dollars to this fund. Mr. Felix Hamrick of Gardner-Webb College accepted the check in behalf of the Clinic.

During the business session Mrs. Forney appointed the following committees:

Time and Place: Chairman, Mrs. Jack Bracey, Double Springs; Mrs. W. P. Hall, Jr., Poplar Springs; Mrs. Wylie Sanders, Zoar.

Appreciations Committee: Chairman, Mrs. John Ed Davis, Jr., First Baptist, Shelby; Mrs. Floyd Loudermilk, New Hope; Mrs. J. B. Price, Sandy Plains.

NOMINATING COMMITTEE 1959-60 (Listed Under Officers)

The Associational leaders led the devotional period.

Miss Sandra Gibson, of Gardner-Webb College, gave a personal testimony on "What Being a Christian Means to Me."

The hymn, "Tell Me the Old, Old Story," was sung.

Mrs. C. D. Forney, Jr., associational president, spoke on work of the past and plans for the future in our association. She recognized Advanced Societies and Honor Youth Organizations.

Mrs. A. H. Quick, regional president, spoke briefly on past and future plans for the region.

Mrs. Harold Causby, associational vice president and Jubilee chairman, discussed plans and gave goals for our association during the Baptist Jubilee Advance.

A playlet, "You A Missionary," was presented by Mrs. A. V. Irvin, associational Mission Study chairman; Mrs. David Spangler, Ross Grove Church; and Miss Yvonne Roberts, Elizabeth Church. This presentation made us aware of our daily opportunities to witness and to enlist others in Woman's Missionary Union.

Hymn: "I Love to Tell the Story."

Mrs. Forney presented Mrs. Rush Stroup, who then introduced the missionary guest, Mrs. Herber Peacock, who has served with her husband in the Baptist School in Ruschlikon, Switzerland. She appeared in native dress and challenged us to put more emphasis on witnessing to our young people and to foreign students in our country.

Mrs. B. M. Jarrett closed the morning session with prayer and included in this the blessings of the noon-day meal.

AFTERNOON SESSION

The afternoon session was opened with the singing of the hymn, "Rescue the Perishing."

The devotional period was led by Miss Randy Hamrick, G.A. Queen in Service, of Beaver Dam Church. Mrs. R. E. Roberts, Jr., Associational Y.W.A. Director, led in prayer.

During the business session the secretary read and moved the adoption of suggested by-laws for Woman's Missionary Union Auxiliary to Kings Mountain Baptist Association. The body voted to accept suggested by-laws (printed at the conclusion of these minutes).

Mrs. L. P. Williams, secretary of South Mountain Baptist Camp for Region Eight, spoke of the work and needs of the camp. She urged every church to make a contribution and to visit South Mountain Camp.

The treasurer, Mrs. Giles Shytle, made the following report. The report was adopted.

Report By Mrs. Giles Shytle, Treasurer

Year Ending April 25, 1959

ASSETS:

Cash in bank:	
Expense funds	\$828.61
Student funds	257.02
	<hr/>
Total cash in bank	\$1,085.63
Notes receivable from students	425.00
	<hr/>

TOTAL ASSETS

\$1,510.63

Income and Disbursements for Y/E April 25, 1959:

Received from churches	\$597.05*
Less expenses:	
Leadership conference—Meredith College, Raleigh,	
Four associational workers	\$ 35.00
Printing	43.35
Telephone calls	8.00
Postage	30.00
B. W. C.	50.00
Regional Pres.	25.00
Missionary Speakers' Fund	25.00
Missionary Study Institute	10.00
Travel expense	20.00
Youth work	10.00
Regional meeting	15.00
Miscellaneous including retiring president's gift	141.57
	<hr/>

(\$412.92) \$412.92

Excess of income over disbursements	\$184.13
Expense fund brought forward from	
March 31, 1958	644.48
	<hr/>
Expense fund balance at April 25, 1959	\$828.61

*40 of the 60 in this association contributed to the expense fund during the year ending April 25, 1959.

No student loans were made during the year and our funds on hand for this purpose at April 25, 1959, is \$257.02.

CHURCHES CONTRIBUTING Y/E

April 25, 1959

Allen Memorial	\$ 3.75
Beaver Dam	4.00
Bethany	4.75
Bethlehem	3.00
Boiling Springs	25.00
Double Shoals	7.25
Double Springs	9.75
Elizabeth	46.50
Fallston	20.00
Flint Hill	5.25
Grover, First	11.75
Kings Mountain, First	39.50
Kings Mountain, Second	5.00
Lattimore	3.50
Lawndale	14.50
Midview	1.00
Mount Sinai	2.50
Mull's Chapel	4.00
New Hope	12.25
Oak Grove	3.00
Patterson Grove	5.00
Patterson Springs	8.25
Pleasant Grove	8.00
Pleasant Hill	7.00
Polkville	3.00
Poplar Springs	16.50
Putnam Memorial	2.50
Ross Grove	11.00
Shelby, Bethel	7.00
Shelby, Calvary	12.00
Shelby, Dover	14.60
Shelby, Eastside	21.00
Shelby, First	200.00
Shelby, Highland	3.75
Shelby, Churchill Drive	3.00
Shelby, Lily	3.45
Shelby, Second	10.00
Union	3.00
Waco	9.25
Zion	22.50
<hr/>	
\$597.05	

At this time the reports of the committees were read.

Time and Place—Mrs. Jack Bracey, chairman. The host church to be Double Springs Church and the State Executive Board will set the time. The Report was adopted.

Appreciations—Mrs. John Ed Davis, Jr., chairman, read the report of the Appreciations Committee. It was adopted.

REPORT OF THE APPRECIATIONS COMMITTEE

"Sing unto the Lord, Bless His name, Shew forth His Salvation from day to day."

Today we do "Sing unto the Lord" for we are thankful that God has allowed us to meet this day in His name for the cause of Missions.

Rev. Summey, Mrs. Martin, and members of Elizabeth Baptist Church, we thank you for the opportunity and privilege of meeting with you today. We realize that much planning has gone on behind the scenes in order to make things comfortable, convenient and enjoyable for us. You have provided a beautiful setting for our meeting, you have fed us well, and you have shared your warm fellowship with us.

We again "Sing unto the Lord" for each one who has been on the program today especially Mrs. Heber Peacock and Mrs. W. K. McGee as you have challenged and will challenge us with your messages to strive harder to "Shew forth His Salvation from day to day."

The meeting today is an inspiration to each of us and our thanks go to Mrs. Forney and her associational officers for providing such a program. We are grateful for your labors during this year, although as WMS members we are not aware of your many responsibilities nor of the time you have given. Nevertheless, we appreciate each of you and we are all thankful that we are "Laborers together with God."

Mrs. John Ed Davis, Jr., Chairman

Mrs. Floyd Laudermilk,

Mrs. J. B. Price.

Nominating Committee—Mrs. D. F. Hord, Jr., chairman, submitted the nominations of the Nominating Committee. This report was adopted and the officers and nominating committee for 1959-60 were elected.

OFFICERS FOR 1959-60

President—Mrs. C. D. Forney, Jr., Lawndale, N. C.

Vice-President—Mrs. Harold Causby, Shelby, N. C.

Secretary—Mrs. Ralph Spangler, Lawndale, N. C.

Treasurer—Mrs. Giles Shytte, Shelby, N. C.

Sunbeam Director—Mrs. Eugene R. Roberts, Kings Mountain, N. C.

G. A. Director—Mrs. Phate McSwain, Jr., Shelby, N. C.

Y. W. A. Director—Mrs. R. E. Roberts, Jr., Shelby, N. C.

Section 2. Other meetings shall be held as authorized by the Executive Committee.

ARTICLE VIII

EXECUTIVE COMMITTEE

Section 1. The Executive Committee shall be composed of the officers, promotional directors and any others desired.

Section 2. The Executive Committee shall schedule the regular meetings of the organizations, plan the program of activities, hear reports and check progress on the Aims for Advancement.

Section 3. Regular meetings of the Executive Committee shall be held quarterly.

ARTICLE IX

PROMOTIONAL DIRECTORS

Section 1. There shall be directors of mission study, prayer, community missions, stewardship, and others as needed.

Section 2. These directors shall furnish information for corresponding local chairmen, hold conferences, and carry out other plans as authorized by the Executive Committee.

ARTICLE X

COMMITTEES

Section 1. There shall be committees standing or special as needed.

Section 2. Committees, except those otherwise provided for, shall be appointed by the president.

Section 3. The president shall be ex-officio member of all committees except the nominating committee.

Section 4. The duties of these committees are such as are set forth in these By-Laws and the leaflet, "The Associational WMU."

ARTICLE XI

FINANCES

Section 1. The associational WMU shall adopt an annual budget, funds to be provided by WMU organizations in the Association.

Section 2. These funds will be on a 25 cents per member basis, and are to be sent to the Associational Treasurer within two months following the Annual Associational meeting.

ARTICLE XII

PARLIAMENTARY AUTHORITY

The rules contained in Robert's RULES OF ORDER, REVISED or the Parliamentary section in the WMU Year Book shall govern the Union in all cases to which they are applicable.

ARTICLE XIII

AMENDMENTS TO BY-LAWS

These by-laws may be amended at any regular meeting of the associational WMU provided the amendment has been submitted in writing at a previous meeting.

THE PRE-EMINENT CHRIST IN EVANGELISM

As God's heartbeat is felt in our churches, so goes our program of evangelism. Each Christian's greatest privilege and responsibility is to let Jesus Christ work in and through him to evangelize the world. In true evangelism Jesus Christ must be made uncompromisingly central as Lord over all.

Our work is defined explicitly in the famous Great Commission of our Lord to his disciples. "Go ye therefore, and teach all nations, baptizing them in the name of the Father, and of the Son, and of the Holy Ghost: teaching them to observe all things whatsoever I have commanded you: and lo, I am with you alway, even unto the end of the world." Matthew 28:19-20.

To make disciples is to carry the gospel of the worth and dignity of every soul as a child of God. It is to know that truth, and be persuaded of it, and to live it, and share it until God's will is done on earth—God's will, which is fullness of life in the widest possible fellowship. And the dimension of the task in space is **all the world**, and the dimension of the task in time is **unto the end of the world**. That is what we are to be doing, today, and tomorrow and the day after.

In the New Testament there are three basic motivations for this job of evangelism. One is the awareness of the needs of lost people. Jesus never forgot human need. He kept it in view and He did something about it every day. In this respect we must follow His example. The second motivation is our own experience of the love of God which moves us to share the Gospel with others. The third motivation is the inner compulsion of obedience to Christ. Jesus said, "As the Father hath sent me, even so send I you." The Lordship of Christ commands us to be fully missionary and fully evangelistic.

If Jesus Christ is to be pre-eminent in evangelism then baptism is only a beginning which leads to spiritual growth, teaching and training, stewardship, church extension, and world missions.

The Division of Evangelism of the Home Mission Board and state secretaries of evangelism adopted the highest evangelism goals in history at their recent meeting in Glorieta, New Mexico. The annual baptismal goals projected through the year of the Baptist Jubilee Advance are: 1960 — 550,000; 1961 — 600,000; 1962 — 700,000; 1963 — 800,000; 1964 — 1,000,000. How appropriate that Baptists celebrate the 150th anniversary of their organized life on a national scale by winning a million souls to Christ.

Therefore, in our effort to help achieve this objective, be it resolved that the Kings Mountain Baptist Association adopt the following goals:

1. To conduct an annual clinic devoting two sessions exclusively to evangelism, striving to have at least seventy-five per cent of the churches and pastors participating. The 1960 clinic to be held in February.
2. To conduct an annual Simultaneous Revival Crusade, in the Spring, with at least eighty per cent of the churches participating. **The 1960 Crusade beginning March 13.**
3. To endeavor to have at least seventy-five per cent of the churches using the church council and sustaining perennial programs of evangelism with soul-winning in the forefront of the total program in every church.

Respectfully submitted,

Rev. Fred C. Crisp.

REPORT ON CHRISTIAN EDUCATION

Arnold W. Kincaid

In our seven Baptist colleges in North Carolina the enrollments are rising, but likewise the costs of operation are rising. The tremendous capital-outlay expense of buying land and erecting dormitories, laboratories, class rooms, recreational facilities, etc., present a formidable challenge. Additionally, millions of dollars must be found to increase endowments, to meet the need of better pay for our distressingly underpaid teachers, and to pay the ever-increasing costs of operation. This challenge will not find our Baptist people lacking, we hope.

Each college has on a campaign to raise money. Our own Gardner-Webb Junior College is preparing for Founders' and Homecoming Convocation, October 30, 31, and November 1, after which a well-organized fund-raising campaign will be set in motion. Let us unite in an intensive effort to put enough power behind this worthy project to jut it in orbit, an elliptical orbit that will enable the influence of this consecrated, Christian College to reach even more deeply into the heavens of God's good graces and then circle the earth scattering these treasures upon all peoples.

Perhaps the most significant development in the work of our colleges in this present year is the action of our Baptist people in adopting the report of the Convention Committee of 25 as it relates not only to the colleges but to all other Baptist institutions and agencies. We would urge all our people to read this report carefully as it relates to these colleges. It does not recommend the addition of any new college at present, but it emphasizes the necessity for our recognizing the increasing demands upon these colleges which can be met only through growth in all respects. The Committee recommends that consideration be given to the possibility of changing the status of some of the two-year colleges to four-year colleges, and already progress is being made in this respect.

These Baptist colleges will continue to be faced with the competition of all other colleges in both the quality of their work and the growing costs of operation and expansion. Our college young people must be convinced that academically they are as good as the best, and that these Baptist colleges also provide for them what present-day young people expect and demand in a college community. As Baptist church leaders and parents of these young people, we want our colleges to be Christian and to present a positive Christian witness at all times and in all respects; but we cannot stop here and expect to attract our young people. Such matters as costs, scholarships, athletics, etc. will be determining factors.

As Baptists, we must love our colleges to the point of understanding them and their importance in all departments of our work. If we love them and believe in them, we shall see that they are given sufficient money to become the kind of colleges that will attract our young people. We can't force young people to go unless they want to go. We must join hands with administration and faculty to make these colleges so attractive that they will be selected by our young people. As a denomination, our future will depend largely on the type of leadership we educate in our colleges.

For the third year our Christian Education emphasis was observed on Father's Day, Sunday, June 21. The response this year has been most encouraging, both in the wide use of the various promotion materials prepared and in the offerings made on Father's Day. It is our hope that the observance of this annual emphasis will result in a better understanding of these colleges and their importance in our work, as well as added financial aid sufficient to meet the ever-increasing costs of operating these colleges. Every possible effort must be made to keep the charges to students as low as possible. Many of our finest Baptist young people are among our lower income families and find it difficult to meet the costs of a college education.

Respectfully submitted,

Arnold W. Kincaid.

HISTORIAN'S REPORT

The facts of history stand for themselves. These facts about the churches in our Association are interesting and form a permanent part of the fabric of our past life and action.

It is very important we record our history, all of our history, what we do, what we say, what we feel, and something about our people, individually and in groups.

The writers of the Bible recorded history as it happened, the bad as well as the good; therefore I think it well for us to record our Old Testament bickerings as well as our New Testament feasts and fellowship. Future generations should know of our misfortunes and failures as well as our successes.

Let us not worship the past in the sense of a pagan people, but we must recognize the past as a valuable part of our heritage and a useful aid to doing better in the future. In a very short time even the children in our church will be the old people in the community. In a very real sense tomorrow soon will be yesterday. Let's write it down and remember to say who, what, when, where and why? I recommend we do these things:

1. Elect a church Historian to be responsible for recording all the history. It may be the Clerk, the Asst. Clerk, or someone else.
2. Write Biography. Events are important, but people are more important. Tell the story of the lives of all your pastors, all your deacons, the leaders, teachers and great Christians in your church.
3. Preserve the official records of your church, both the old and the new. Make sure they will not be destroyed by fire, insects, weather mold, or by carelessness. Prepare a repository for these valuable papers. Check it systematically.
4. Use microfilm for permanent preservation of records which may be being destroyed by time.
5. Erect suitable markers and memorials. And remember markers and memorials can be things other than brick or stone marble or bronze; they can be in scholarships, loan funds and aid to missionaries.
6. I suggest for this association the beginning of a museum for church history, and during the coming year will submit to the General Board a proposal for this endeavor.

Respectfully submitted,

W. Wyan Washburn.

EVENTS OF HISTORICAL DATA

CARPENTER'S GROVE:

May, 1959—Wall-to-wall carpet installed in Auditorium.
July 19, 1959—Dedication of new addition to church building.
November 16, 1958—Howard Sain licensed to preach.

CASAR:

January 15, 1959—Pastorium completed.
February 1, 1959—Rev. Mac Jamison was elected to serve full time as pastor.

FLINT HILL:

Completed fellowship building with five classrooms.
September 13, 1959—Called Rev. Ed Calhoun as pastor.

GROVER FIRST:

Begin erection of \$25,000 Pastorium—Ready to be occupied the first of November.

KINGS MOUNTAIN:

Church organized December 7, 1958.
June 3, 1959—Called Rev. M. D. DuBose, Jr. as pastor.
Completely remodeled and air conditioned sanctuary.

KINGS MOUNTAIN FIRST:

June 1, 1959—Rev. B. L. Raines assumed his duties as pastor.
June 7, 1959—Broke ground for new building.
May 27, 1959—Building contract let to John W. Craig Construction Co.
June, 1959—Began construction of first unit of church on new location.
Estimated cost — \$255,599.
Estimated completion date — February, 1960.

KINGS MOUNTAIN PIEDMONT:

Began construction of new educational building—30' by 70'—two story.

KINGS MOUNTAIN SECOND:

Church purchased new pastorium. Church purchased new organ.
Church adopted Baptist Hymnal as the Standard Hymnal for church. The church has remodeled the Educational plant to fit graded S.S. according to our Sunday School Board's suggestion

KINGS MOUNTAIN WESTOVER:

Pastor called the first Sunday in November, 1958.

LAWNDALE:

Added new Sunday School Room.

NEW BETHEL:

New Bethel Baptist Church accepted Pastor C. O. Greene's resignation so that he may accept the duties of Associational Missionary to Kings Mountain Baptist Association—effective November 1, 1959.

NEW BUFFALO:

April 12 1959—Called Rev. Henry R. Bright as pastor.

September 1, 1959—Started parsonage — not yet completed.

NEW CAMP CREEK:

Improved Church Building.

September 20, 1959—Called E. Eugene Hardin as pastor.

NEW HOPE:

Our church called a part time Music and Educational Director this year—Mr. Joe Blanton of Shelby, N. C.

PATTERSON GROVE:

New parsonage.

September 13, 1959—New pastor — Rev. Fred Hicks.

PATTERSON SPRINGS:

Acquired 4 lots beside parsonage @ \$1,000.00 per all 4.

Voted to share \$1,000.00 in supporting a missionary.

PLEASANT GROVE:

The church erected its first parsonage at a cost of \$15,000.00 and called the Rev. B. L. Kincaid as new resident minister.

POLKVILLE:

July 5, 1959—Church voted to call Rev. Paul Ross as new pastor.

ROSS GROVE:

Rev. Dennis M. Larkins was called as our pastor January 25, 1959, to begin June 1, 1959.

SHELBY LILY:

A beautiful lot was given to the church by Mr. Jean Schenck . . . to be used to build a parsonage for the church in the near future.

SHELBY SECOND:

Mr. Norman Willie was called as Minister of Music and Education to our church, May, 1959.

VICTORY:

Dedicated church building on May 3, 1959, as debt free.

ZION:

Built caretaker's home in 1959.

Rev. W. V. Tarlton went on Pastor's Preaching Tour of Jamaica in May, 1959.

GARDNER-WEBB COLLEGE REPORT

Gardner-Webb College has begun its fifty-third year of educational service. Never was the quality of scholarship higher, nor the spirit of spiritual dedication richer and deeper. The recognition of our denomination of the importance of Christian education in these significant days is cause for great rejoicing and gratitude on the part of all of us. Without the financial help given by the Convention Gardner-Webb could not continue; neither could it continue if that was all it got. In this is good sense and cause for rejoicing. The college is assured of the love and support of the Convention, but is reminded that she must also bestir herself if she is to remain virile and vital.

At present there are 533 students enrolled, representing forty-eight counties in North Carolina and ten states. Of this number 467 are from North Carolina and 417 are Baptist.

With our present facilities we should not consider taking more students. Our classroom space is used to the limit with a kitchen, faculty office space, two stack rooms in the library, the guidance room, the students' club room, a quonset hut, and space in the church added as supplementary.

Our debt is not grievous. A note was given Wachovia Bank and Trust Company on September 17, 1957 in the amount of \$177,000.00 to pay the debt on the Physical Education Building. This amount was added to a previous debt of \$271,000.00, making a total of \$448,000.00. This money is to be repaid \$5,000.00 monthly plus interest at five per cent. Endowment securities were used as collateral. This indebtedness has been reduced to an unpaid balance of \$160,000.00 which we anticipate liquidating during the present school year.

Gardner-Webb continues in its tradition

Founded on Faith

Growing Through Service

Respectfully submitted,

Phil L. Elliott.

SUNDAY SCHOOL REPORT

This has been a most wonderful year. Pastors,, superintendents, teachers and all other workers have been united in the Sunday School program as planned by the Southern and State Conventions, under guidance of Sunday School Department. 20,123 have enrolled this year. Our Association has reached the Standard of Excellence the third successive year. The Kings Mountain Association is the only association in the state to reach this attainment, and also it is more significant since less than twenty in all the Southern Convention have reached the Standard.

Churches reaching the Standard are: Bethlehem, Boiling Springs, Calvary, Churchill Drive, David, Dover, Highland, Kings Mountain Second, Lawndale, Lily, Oak Grove, Patterson Springs, Pleasant Hill, Pleasant Ridge, Poplar Springs, Shelby Second, Shelby First, Waco, Zion and Zoar; and Double Shoals and New Bethel attained for the second year the Advanced Standard. A great number of the other churches are approaching the Standard.

Our Association and our Convention have been blessed with our great country at large in a material way by our great Heavenly Father, and under the Divine leadership our people have been liberal with their gifts at home and worldwide. The Sunday School Department has felt keenly that it should promote every aspect of the Kingdom's work under Baptist Convention. Stewardship in time, study and money; missions, Evangelism, and all other phases of the Christian Program have been emphasized.

Improvement in teaching has been magnified. Throughout the year executive or planning meetings, Associational Wide Meetings, and Group Meetings have been held. A central training school was held November 3-7, 1958, under the direction of Mr. E. Stanley Williamson of the Southern Baptist Sunday School Board. Following this week of inspiration, the churches continued to teach courses to meet the need of every teacher and officer. A goal was set for 4,000 Sunday School awards; 4,653 were earned. Preparation Week has been closely observed by most of the churches. September 15th the Regional Sunday School Convention was held in Elizabeth Church. Our leaders from Raleigh and Nashville, and our people were there. Over 500 attended and over one-half were from our Association. Kings Mountain Association outdid itself that day.

This year the Sunday School Officers met with Rev. Richard D. Smith, Regional Superintendent, on September 7th, setting goal of 4,000. There will be no central training school this year, but the Six Groups will have schools November 2-6, 1959. The Sunday School Officials and Pastors have been most cooperative in working out curriculum and securing teachers. A good program has been planned and our expectations are high that great numbers will take these courses.

Sixty-three Churches provided Vacation Bible Schools, with an enrollment of 6,878. Rev. James Stamey, Pastor of Pleasant Ridge, is the leader of this program.

I want to thank all Superintendents, teachers, church officers and members for support given this great work. Special commendation should go to Rev. T. W. Bray, our Retired Missionary. At this moment and from now on in the Kingdom's Work, may we be in one place, one accord and all in prayer with "The Pre-eminent Christ."

Respectfully submitted,
A. V. Nolan.

TRAINING UNION REPORT FOR '58-'59

The well lit Church Houses on Sunday night throughout our Kings Mountain Baptist Association, is one of our best Christian witnesses today. It stands out to all "passer-bys" as the torch to light a better pathway of life. It is truly the individual Church's proclamation of "The Pre-eminent Christ" who lives and does commission his disciples to a deepened study and preparation, to show themselves approved unto God, workmen that need not be ashamed.

The well lit Church house on Sunday night is proclaiming that "The Pre-eminent Christ" is to this Church, eminent above all other Sunday evening activities and programs, that well lit Church is saying, Christ and His program has a distinguished place in our hearts above all other beckoning calls today, that Christ and his way of life is "Superior in excellence" in our minds and hearts, that "The Pre-eminent Christ" is above all in birth, high station, merit, talent, virtue, standing out clearly and notable above all others in the program of life of our church.

"The Pre-eminence of Christ" has been proclaimed through our churches in the number of training union Awards earned in the Association this year. Our final figure for the year '58-'59, from the office of our State Secretary of Training Union work, Mr. J. P. Morgan, is the awarding of 3,315 awards. An increase of above 1,000 awards over last year and a new record for the Association, who ranks among the top few in the state and led the state two months out of the year.

To climax this great year of showing forth "The Pre-eminent Christ" in our training union work, the associational executive committee of the Training Union has engaged the Rev. John Lawrence, soon to return from his foreign mission preaching tour to bring the "M" Night message this year on December 7, 1959.

We must express our gratitude to the pastors, training union directors, associational leaders and workers, and all participants for the great job of holding forth the "Pre-eminent Christ" in the Training Union Work of Kings Mountain Baptist.

Respectfully submitted,
Albert R. Hastings, Director

BROTHERHOOD REPORT

The active participation by men in the program of the church is one of the most encouraging signs of our day. There are more men engaged in working, giving, and going for World Missions than at any time in the history of the church. This is true, largely, because of the challenge which has been presented to them through Brotherhood and Royal Ambassador programs. The laymen of our churches are sharing in the pastors' keen interest for the salvation of the lost people in their own communities. The number of men who are willing and who possess the skill of witnessing to lost men is increasing every day. More men are capable of teaching and leading in the organizations of the church. Yet there are many men who are not enlisted. About 75 per cent of the men on our church rolls are still inactive. They are the Brotherhood's greatest challenge.

The purpose of the Brotherhood is to discover men and their talents and to enlist them in every phase of the program of the church and denomination. The Brotherhood seeks to accomplish this purpose by offering programs and activities in an atmosphere of fellowship, study, and action.

Three new Brotherhoods were added during the year—bringing the total number of units in our association to 47.

One of our best meetings during the year featured the Reverend John Lawrence, pastor of the First Baptist Church, Shelby, N. C. Another high peak of inspiration was the message delivered by our State Brotherhood president, Mr. Donald Adcox, after a barbecue supper at the Elizabeth Baptist Church. He spoke on tithing—a real challenge to the men in our association.

Printed materials are available from two sources: Free materials may be ordered from the Brotherhood Department, Baptist Building, 301 Hillsboro Street, Raleigh, North Carolina; priced materials are purchased from the Brotherhood Commission, 1548 Poplar Avenue, Memphis, Tennessee. It is suggested that every church provide for the following priced materials in their budget:

"The Brotherhood Journal" (for every member).

"The Ambassador Life" (for each Royal Ambassador).

"The Ambassador Leader" (for each RA counselor).

The Brotherhood Department is planning a program of intensive training during 1960. Regional clinics will be provided for associational leadership. The new Brotherhood Secretary, Clyde L. Davis, Sr., and the Royal Ambassador Secretary, B. W. Jackson, earnestly solicit your prayers for them as they seek to lead our state in the Brotherhood program for the coming year.

Respectfully submitted,

Edward H. Willis.

REPORT ON R. A. WORK

Whether the Royal Ambassador work in our churches will succeed or fail is determined by the leadership given to it by the men. It is the sole responsibility of the Brotherhood to supply adult counselors who are interested in seeing young boys develop into mission-minded men.

Since October 1957, the Royal Ambassadors have been the responsibility of the Brotherhood. In our Kings Mountain Association there are 47 Junior Chapters with an enrollment of 541; there are 32 Intermediate Chapters with an enrollment of 426. This is a total enrollment of 967.

In July there was an R.A. Camp held at Gardner-Webb College; 115 R.A.'s and counselors attended. It was a successful camp. The college gave very generously of its facilities. Of course two of the high spots for the boys as well as the men, were the cafeteria and the swimming pool.

The camp was fortunate to have Rev. Zeb Moss as Camp Missionary. Rev. Moss since has left to finish preparation for the mission field.

Others who did much to insure success of the undertaking were Rev. T. W. Bray, Rev. Max Linnen, Rev. John Hallman, and all the men who served as counselors. R. Allen Jolley served as camp director.

The Royal Ambassador baseball league operated again this year. It is felt that these teams playing together will develop the boys physically and spiritually. The team spirit should be emphasized. Good recreation is helpful. Our bodies are the temples of God, and proper development of them is important.

There is competition for the lives of our boys; forces on every side are bidding for them. The years from 9-16 are important ones, and the ministry given to the boys through Royal Ambassador work can be of great value. Men should think very carefully and prayerfully before turning down an opportunity to serve as a Royal Ambassador worker. Only eternity can tell how rewarding such work can be.

Respectfully submitted,

R. Allen Jolley.

REPORT ON OUR CHILDREN'S HOMES

By Zeno Wall

The cry of the homeless ones has ever been heard and heeded by our people, but for the past two years many churches and Sunday Schools have failed to respond to that cry. During 1958 we had a deficit of \$22,000.00 and this year it will be around \$65,000.00. This, as you well know, ought not so to be.

More than one thousand boys and girls were served by our three homes during the past year, in the following ways: 547 were in our three

homes, 197 were cared for in good Foster homes, 214 were placed with relatives and friends, and by our help 40 children were able to stay with their own mothers, due to our Mother's Aid Plan, and 30 were helped to stay in college.

Three new cottages are being built—at the different homes—to help take care of the many who are knocking at our doors for help. Mr. Roy Culler is building a cottage for boys at Mills Home, Mr. H. C. Farebee is building a cottage for girls at Kennedy Home, and one is being built at Pembroke to help take care of our Indian children.

And all along capable leaders have been at the head of this important work, but we, in our judgment, have never had better officers and workers than we have today. Dr. W. R. Wagnor is General superintendent, Mr. R. E. Muth, treasurer, Mr. Vernon Sparrow is superintendent at Mills Home, Mr. W. A. Smith is superintendent at Kennedy Home, Mrs. Chesley Hammond is superintendent at Odum Home (for Indians) and Mr. Marse Grant is editor of Charity and Children, and he has done his job so well that he has just been elected editor of the Biblical Recorder.

This imperative and appealing work of feeding and clothing so many homeless ones has been supported by the co-operative program, once-a-month offerings from the Sunday schools and churches, by special gifts, and by our Thanksgiving offerings. Since we have so many children, and since we have a deficit of \$65,000.00 this year we plead with you to go back to your churches and make a moving appeal for a big Thanksgiving offering. It will rejoice your hearts and will be a blessing to your people.

Respectfully submitted,

Zeno Wall.

THE PRE-EMINENT CHRIST IN THE AMERICAN BIBLE SOCIETY

The great task of the American Bible Society and the stirring task of its many friends is to help spread the Good News of God's grace to a needy world; to help shed the light of His truth upon the paths of lost and lonely men.

This past year has been a busy one of bringing the Scripture to those who do not possess them; of calling people back to the Bible's radiant message; of opening the Word of God to those who have never heard His name.

It has been a full year, a busy year, a fruitful year. The entire story will never be told, for it embraces uncounted and unknown thousands whose lives, darkened by grief or pain or sin, have been suddenly irradiated by the glory of God in Jesus Christ.

The American Bible Society was founded in 1816 to encourage a wider circulation of the Holy Scriptures. This past year its publications reached 12,065,314 copies, including 705,628 Bibles, 1,303,305 Testaments, and over 9,968,436 Portions. Distribution in the United States reached an all time high—a record of 9,188,978 volumes. Scriptures were used in ministry to Indians, migrants, hospitals, penal and correctional institutions, international students, and for Gospel Portion dispensers. The Society assisted more than one hundred million people in the United States to read from the Bible, due to the Worldwide Bible Reading Program. It sent to the blind a total of 61,396 volumes and Talking Book records.

In Latin America, in Europe, in the Middle East, in Africa, in Southern Asia, and in the Far East opportunities for Scripture distribution are staggering. With the whole world as its field the American Bible Society carries on the work for which it was established—circulating the Holy Scriptures.

With the largest operating budget in its history, the American Bible Society faces its opportunities and responsibilities in 1959. Southern Baptists, with 8,956,756 members contributed \$162,198.71 in 1958. Methodist, with 9,543,245 members contributed \$147,934.83 in the same year. Many other denominations share in the noble work of the American Bible Society. And yet, much remains to be done.

High in the Andes mountains a puzzled woman responded to the query of a colporteur: "Jesus? I do not know Him. Who is He?"

Is it possible thought the Bearer of the Book, that in the twentieth century there are some who have never even heard His name?

As he told the woman who Jesus is, the light of understanding broke upon her face. Then her face clouded, and she asked: "But if all this is true, why hasn't someone told me before?"

Respectfully submitted,

Jack D. Weaver.

1959 REPORT ON BIBLICAL RECORDER AND OTHER BAPTIST LITERATURE

"Give attention to reading," said the Apostle Paul, in writing to Timothy. In that day, the people had no newspapers, no magazines, no printing presses. But they had to read to find truth. Never before has there been so much to read, as we have today. Much of this flood of reading matter is bad; so Christian people must continually cast aside the evil and turn to that which is good. The Bible of course occupies first place always as we read in search for truth. All Christian literature must forever be dedicated to the furtherance of the Gospel, or it fails in its noble purpose.

The flood of obscene, degrading literature has become so heavy on news-stands and in the mails, that the U. S. Post Office Department has cracked down in its nation-wide efforts to break it up. The printed page has great power for good; and also great power for evil. Money-hungry publishers without Christian motives are pouring out obscene printed matter like a stream of poison to capture the minds of all who will stop, look and read. Baptists have no need to buy or read such literature, for they have an immense volume of clean, uplifting Christian literature coming from Baptist presses and other sources to suit every age and need.

"The promotion of missions, education, social service and the distribution of sound religious literature" was the main purpose of the Baptist State Convention of N. C. when it was organized in 1830. In 1833 the BIBLICAL RECORDER was founded to help carry out these noble aims of our Baptist forefathers. Since that time, the RECORDER has carried in its pages the Baptist message in North Carolina. It ought to be in every Baptist home in our State. No Baptist mailbox is beyond the reach of the state Baptist paper each week, for every copy is mailed direct to each subscriber in every case.

The RECORDER has three subscription plans: Single subscription, to one person, is \$2.50 a year. The Club Plan, with 4 or more subscriptions, is \$2.00 a year. The Every-Member Plan, with one subscription to each resident family or home in the church, is only \$1.50 a year. Pastors, RECORDER representatives in the churches, and others have been faithful in securing renewals and new subscribers, and we wish to thank them. Our General Secretary, the State Baptist workers, associational missionaries and others, have given their continued interest and support in promotion of wider circulation. We wish to express to them also, our sincere appreciation. Circulation is now over 62,000.

We earnestly urge all pastors, associational workers, Sunday School superintendents and officers, teachers, and all other local church leaders to promote in every possible way the Every-Family Plan or at least a good-sized RECORDER club in every church. No Baptist, young or old, can keep well informed about Baptist work unless he reads his state Baptist paper.

The Kings Mountain Baptist Association now has 41 churches receiving either the Club Plan or the Every-Family Plan. May we have 20 new Every-Family Plan in the churches this year. If any pastor does not receive the Recorder, you are entitled to it.

Respectfully submitted,

Hugh Harrill.

"Inasmuch as ye have done it unto one of the least of these my brethren, ye have done it unto me" (Matthew 25:40).

REPORT (1959) NORTH CAROLINA BAPTIST HOMES FOR AGING

The ninth year of operation of the Baptist Homes for Aging began March 16, 1959. All three of the Homes—Resthaven, Albemarle, and Headquarters—have had a good year, and have been filled practically all the year to capacity—119, counting residents and helpers. When vacancies occur, there are always more applications on the waiting list than rooms to be filled.

Since the average age of a resident is about 80 years, there were several deaths during the year. Among the deceased was the oldest resident, "Uncle" John T. Holt, formerly of Wilson's Mill, N. C. He died July 13, being 99 years of age. Had he lived until February 26, 1960, he would have been ONE-HUNDRED YEARS of age. He was a resident of the Homes nearly eight years, and for the past two years was a patient in the infirmary of the Homes. He was a great soul, and will be keenly missed.

This has been another year of God's favor upon the Homes and of encouraging progress. While the campaign to raise funds to build the fourth Home in Eastern Carolina, at Hamilton, has not been completed, yet there is good reason to believe that the money will be secured this year and construction will begin. Mr. Don G. Matthews, of Hamilton, has given the land for the site, and most of the \$50,000 which he promised. He is ready to give the balance when the extra \$100,000 has been raised. With reorganization of plans and persistent effort, the balance needed can and will be forthcoming.

The construction of the Infirmary Annex, which will give 28 additional bedrooms and some utility rooms, is getting underway. The contractor, R. K. Stewart & Son, of High Point, has been selected. Order for structural steel has been placed, and the work should progress as rapidly as possible. The estimated cost of the Infirmary Annex is \$193,035.

The two most pressing needs of the Homes for Aging now are (1) to finish raising the funds to start construction of the Hamilton Home, and (2) to raise about \$150,000 to cover the balance needed to pay for the additional facilities in the infirmary expansion. When these two projects are completed, 60 more bedrooms will be added for anxious and needy residents, thus increasing the total capacity of all the Homes to 170 residents.

A Special Day Offering of \$175,000 in February, 1960, will help to meet infirmary costs, and continue to give financial help to residents who need aid.

Would you like to have a generous part in making these plans become a reality at the earliest possible date? If so, please let us hear from you. Why not furnish, or endow, or construct a room with your gift? \$600 will furnish, \$1,000 will endow, and \$4,000 will construct a room. If you are not able to do as much, send the amount you can give to the N. C. Baptist Homes for Aging, Winston-Salem, North Carolina.

All connected with the N. C. Baptist Homes are most grateful to the churches, individuals, and corporations for the help given to offer our aging friends who live in the Homes a program of security, comfort, congeniality, and a Christian ministry.

Respectfully submitted,

Walter Davis.

REPORT ON BAPTIST HOSPITAL

Jesus Christ was and is interested in the sufferings of mankind. His impact upon the society of His day was not due to His marvelous preaching and teaching alone. His concern for those who suffered became known far and wide so that " . . . wheresoever He entered, into villages, or cities, or country, they laid the sick in the streets, and besought Him that they might touch if it were but the border of His garment: and as many as touched Him were made whole." Mark (6:56). Luke tells us that Jesus sent His disciples forth to preach the kingdom of God and to heal the sick. (Luke 9:2).

Through the North Carolina Baptist Hospital we can share in the continuing healing ministry of Jesus Christ. Here specialized medical care is provided which cannot be secured at the home community hospital. Ninety per cent of its patients are referred there by the patients' doctors. It also serves as a teaching hospital for the Bowman Gray School of Medicine, and the members of the School's faculty form the hospital staff. Baptist Hospital conducts a resident and intern training program and does clinical teaching for third and fourth year medical students. Seven paramedical schools are operated in which approximately 500 young people are trained each year.

The Department of Pastoral Care performs a significant service at the hospital. Here chaplains are trained and ministers are taught the art of ministering to the sick. The department provides an out-patient religious counseling service, also. There were 3,792 visits for this service in 1958. This department, and its director, Dr. Richard K. Young were given international recognition in the September issue of Reader's Digest which carried an article on Dr. Young's forthcoming book "Spiritual Therapy."

In 1958 the hospital had 16,318 bed patients who received 132,132 days of care. Forty per cent of the hospital service is rendered the patients who go to the Out-Patient Clinics, or who enter the hospital

through the Out-Patient Department. The services of the physicians are free to all these patients, but money must be secured to pay the hospital charges. Last year the hospital spent over one million dollars in the care of these Service Patients. The Mother's Day Fund, along with the welfare funds and assistance from other agencies and foundations, enable the hospital to provide more than half of these services free for our very poor people. The Mother's Day Fund alone, however, has not covered the full cost of even the most needy. We rejoice that 58 churches in the Kings Mountain Association gave almost \$8,000.00 during the last church year. But all Baptists must do more if our Baptist Hospital is to care for the needy who turn to her for medical care.

Respectfully submitted,

T. Max Linnen.

REPORT OF KINGS MOUNTAIN BAPTIST PASTORS' CONFERENCE

Officers of the Kings Mountain Baptist Pastors' Conference for the year 1958-59 were as follows:

Rev. W. P. Hall, Jr., President.

Rev. N. S. Hardin, Vice-President.

Rev. C. W. Walker, Secretary.

Our Pastors' Conference meets on Monday morning following the first Sunday in each month. The conference is always held in the First Baptist Church, Shelby.

A Resume of the meetings for the year follows:

October 8, 1958: Devotional conducted by Rev. Fred Crisp, Pastor of the Churchill Drive Baptist Church, Shelby. Guest speaker was Miss Sarah Hull, North Carolina Baptist Training Union Department, North Carolina Baptist State Convention, who spoke on the subject, "The Pastor and His Training Union."

November 3, 1958: The devotional was conducted by Rev. T. Max Linnens, Pastor of the Boiling Springs Baptist Church. Guest speaker for the conference was Mr. Boyce G. Hanna, General Manager of Radio Station WADA, Shelby, who spoke on the subject, "Radio and the News."

December 18, 1958: There was a joint meeting of the Ministers' Wives' Auxiliary and the Pastors' Conference at the parlor of the First Baptist Church, Shelby. The devotional was given by Rev. Jack Bracey, Pastor of the Double Springs Baptist Church.

January 5, 1959: The devotional was given by Rev. Oscar Funderburke, Pastor of the Beaver Dam Baptist Church. Guest speaker for the Conference was Mr. Julian Hamrick, Certified Public Accountant, who spoke on the subject, "The Pastor and His Tax Returns."

February 9, 1959: The devotional was conducted by the Rev. J. E. Bishop, Pastor of the New Prospect Baptist Church. Guest speaker was Mr. Keenar Pharr, Minister of Education, First Baptist Church, Charlotte, N. C., who spoke on the subject, "The Pastor and His Educational Program."

March 2, 1959: The devotional was conducted by Rev. Jack Weaver, Pastor of the Temple Baptist Church, Kings Mountain. Guest speaker for the conference was Mrs. David Spangler of Shelby, who gave an inspiring review of the book titled, "Christ in Poetry."

April 6, 1959: The devotional was conducted by Rev. Norman Brown, Pastor of the Bethlehem Baptist Church, Kings Mountain. Guest speaker for the Conference was Dr. Zeno Wall, Pastor Emeritus of the First Baptist Church, Shelby. Dr. Wall spoke on the subject, "The Preparation of Sermons."

May 4, 1959: The devotional was conducted by Rev. T. W. Estes, Pastor of the Lawndale Baptist Church, Lawndale. Guest speaker was Mr. Joe Stroud, Secretary of Music, N. C. Baptist State Convention, who spoke on the subject, "The Pastor and His Music Program."

Due to accelerated activity within our churches during the Summer months: Vacation Bible Schools, revivals, vacations of church members and Pastors, the Conference sessions were dispensed with during the months of June, July, and August.

September 7, 1959: The devotional was conducted by Rev. H. E. Wal-drep, Sr., retired Baptist Pastor of our Association. Guest speaker was Dr. A. B. Wood of Shelby, who spoke on the subject, "Evangelism."

Respectfully submitted,

W. P. Hall, Jr., President.

REPORT OF MUSIC-EDUCATION COMMITTEE

Under the supervision of Mr. O. J. Bryson, former Director of Music and Education of the Dover Baptist Church, there were two Associational Hymn Sings conducted during the church year, 1958-59. The attendance and participation at these meetings were very gratifying. The choir for these Hymn Sings was composed of representatives from various churches in the Association. Other people were enlisted to bring special numbers. These services were very inspirational and everyone present seemed to thoroughly appreciate the work of Mr. Bryson. There was no music study course held during the past associational year.

Respectfully submitted,

Roland Leath.

REPORT OF TRUSTEE COMMITTEE

Your committee reports no activities for the past associational year. We felt it might be of interest to our members that our parsonage in Shelby is debt free and is valued at approximately \$15,000.00. The association owns three lots on Wesson Road in Southwest Shelby, which were purchased for \$6,000. There is an indebtedness of \$1,800.00 against these lots, which indebtedness is being liquidated in monthly payments as provided for in the budget.

Respectfully submitted,
L. T. Hamrick, Chairman,
Walter Davis,
Felix Hamrick.

REPORT OF HOUSE AND GROUNDS COMMITTEE

We, the House and Grounds Committee of the Kings Mountain Baptist Associational Missionary's parsonage, report the following:

1. Repaired kitchen cabinet.
2. Repaired plumbing.
3. Paint and repairs.

Respectfully submitted,
P. L. Yelton, Chairman.

REPORT OF THE ORDINATION ADVISORY COMMITTEE

At the one hundred eighth annual session of the Kings Mountain Baptist Association the Association elected five pastors to aid in the examining of candidates from the various churches within the periphery of this Association for ordination into the gospel ministry. It is to be noted, however, that the committee was elected to serve in only an advisory capacity, and not elected to abrogate unto itself any dictatorial authority over any local Baptist church. Moreover, the committee wishes to report that it aided in the ordination of candidates when specifically asked to do so by the pastors of the candidates ordained.

The committee was called together four times during the past Associational year, during which council meetings five men were examined and recommended for ordination into the gospel ministry. The names of the men examined and recommended, together with the names of the churches which were the holders of their memberships, follow:

Marion DuBose, Jr.	First Baptist Shelby
Henry Bright	Calvary Baptist, Shelby
Bobby Thurkill	Calvary Baptist, Shelby
W. R. Moss	David Baptist, Kings Mountain
Eugene Hardin	Eastside Baptist, Shelby

Respectfully submitted,

W. T. Roberson,

T. W. Estes,

W. C. Hill,

Ernest Arnold,

W. P. Hall, Jr., Chairman.

MINISTERS' WIVES' AUXILIARY REPORT

The Ministers' Wives Auxiliary, composed of wives of active and retired Baptist ministers, meets each month on the Thursday following the second Sunday in the homes of its forty-two members.

We averaged twenty-three in attendance during this past year. Our programs were inspirational as well as helpful. We had outstanding speakers to discuss with us various ways we should grow. Dr. Stephen Morrisett started our year by helping us see we should grow deeper in our spiritual lives. Mrs. C. W. McMurray helped us in our understanding of body and mental health. The program committee presented slides and talks to help us in our knowledge of family care. The Rev. Fred Crisp discussed with us how we might grow in the art of visitation and counselling with our church people. One of our own members, Mrs. James Sides, helped us grow in our world awareness of World Christian Fellowship by sharing with us her trip to Canada to attend the Baptist World Youth Conference.

The officers for the year 1959-60 are as follows:

President	-----	Mrs. T. W. Estes
First Vice-President	-----	Mrs. Jack Bracey
Second Vice-President	-----	Mrs. Carl Devine
Secretary	-----	Mrs. Norman Brown
Program Committee	-----	Mrs. Max Linnens
		Mrs. Oscar Funderburke
		Mrs. J. D. Wyatt
Year Book Committee	-----	Mrs. Charles Rabon
		Mrs. W. P. Hall, Jr.
		Mrs. Floyd Loudermilk

In September, we enjoyed a family picnic at the Zion Baptist Church with thirteen families present. On December 10, we will have our annual Christmas party in the parlor of the Second Baptist Church at which time all Baptist ministers and their wives are invited.

Respectfully submitted,

Mrs. W. T. Roberson.

REPORT OF SOUTH MOUNTAIN BAPTIST CAMP

Before the laying of the foundation of the world God had a dream for our generation and for Baptist of Region 8. This dream, located just south of Morganton on old Highway 18, began to be realized in the summer of 1958. However, for nine weeks this summer 784 boys and girls from 57 churches came to the stage of action and saw the dream unfold more fully. Five R. A. Camps were held with 385 attending including the staff. Four G. A. Camps were held with 399 attending. Brotherhood meetings, youth retreats, overnight camps, and picnics brought the total attendance to over 1,800. We saw God working in power. Many had experiences which they will never forget. Over 650 walked the aisles with a definite need or problem and found peace with God. At least 47 made professions of faith in Christ as Saviour and Lord. Hundreds said that they had never felt so close to God. Between 40 and 50 felt a call to special Christian service.

The camp programs were planned around the theme: "Walking In The Jesus Way." The singing, discussion groups, study groups, films, and messages were entered into enthusiastically by everyone.

In the discussion groups, we discussed the following subjects: "The Thrill and Joy of Walking With Jesus," "Walking With Jesus At Home and Abroad," "What Jesus Expects of Those Who Walk With Him," "How One May Begin To Walk With Jesus," "I'll Walk With Jesus," and "How to Walk Successfully With Jesus."

As one who has worked with young people in camps for 15 years, I want to lay two things on your hearts. First, I want to emphasize how important it is for every church to encourage their young people to attend camp. I know from observation and by the testimonies of hundreds of boys and girls what a blessing a camp experience is to them. A few days at camp can aid them to grow spiritually and many can find their life's work whatever it may be. In addition to the spiritual blessings, they have a world of fun. I do not know what we would do if all that should come would decide to come next year. But let me urge you to help us fill up all of our state, regional, and associational camps. We are expecting at least 1,400 in our R. A. and G. A. camps. It would be possible for us to take care of 2,500 by 1961. Secondly, I would like to impress upon every church in the Region how urgent it is for them to send an offering to Mr. Ladd Maxwell, Alexis, N. C. for the camp.

We owe \$3,500.00 and we have pressing needs before next year. We could use at least two more cabins. We need a water cooler, and other improvements could be made.

We have our assembly building and four cabins. Mr. M. L. Smith has a cabin. Four churches have cabins completed or under construction. Others plan to build in the spring.

The cost to the camper was \$6.00. This included insurance and a mission book.

Respectfully submitted,

T. A. Lineberger.

REPORT OF GENERAL BOARD

The General Board of the Kings Mountain Baptist Association has held its meeting each month during the associational year—October through September. These meetings are held on Monday after the third Sunday of each month at 10:00 A.M. at the First Baptist Church, Shelby, North Carolina. The work of the General Board is outlined in Articles 13, 14, and 15 of the Constitution of the Association.

The following report was presented to the 1958 Session of the Association by the Place and Preachers Committee and was adopted by the Association in session on the Second day—(this report was not printed in the 1958 Minutes). "We recommend that the Association be entertained each year by one of the groups of the Association and that all the churches in the designated group help in the entertaining. We also recommend that in case there is no invitation, that the Committee on Place and Preachers be allowed to name the church or churches in a group."

Place and Preachers Committee,

John Wacaster, Chairman,

Claude Spearman,

Mrs. Claude Starney.

The report was presented by Hugh F. Harrill. The Fallston and New Bethel Churches of the Polkville Group will have the 1959 Sessions. The Pleasant Ridge Church of the Lattimore Group has extended an invitation for one day of the 1960 Session.

The General Board asked the Mission Council to investigate the matter: Whether to buy additional lots in West Shelby and the need for Mission work in East Kings Mountain, North Carolina. The Council at the next session recommended that we not buy additional lots in West Shelby and that there was no need at the present time for a mission in East Kings Mountain.

On March 31, 1959, our beloved and faithful Missionary retired from the work. He had served as Missionary of the Association since December 1, 1950. This question was asked by T. W. Bray, "Was it possible for him to buy the Missionary Home?" The Trustees and Mission Council brought this report at the next Board Meeting, "That for the time being we keep the Missionary's Home, with the understanding that T. W. Bray be permitted to live in the house until such time as the Association may need the house."

In May the General Board asked, "That the Association employ T. W. Bray on a temporary basis for June, July, and August to give special guidance to G. A., R. A., and Bible School Programs and that the authorization be granted the Mission Council to employ an assistant to work with Vacation Bible Schools; that, T. W. Bray be paid \$350.00 per month and that the assistant, Miss Judy Pope, be paid \$200.00 per month."

The General Board authorized the Treasurer to pay the following:

To T. W. Bray for a Christmas present—\$85.00.

To the City of Shelby for Curb and Gutter Service on street for lots in West Shelby—\$353.08.

To T. W. Bray for heating oil left in tank at parsonage—585 gallons—\$81.95 and

To the Treasurer of the W. M. U. of the Kings Mountain Association for deficit for G. A. Camp—expenses at Gardner-Webb College in July—\$104.05.

The General Board extended an unanimous call to C. O. Greene to become Associational Missionary for the Kings Mountain Baptist Association on August 17, 1959. He has accepted the call and will begin work on November 1, 1959.

The following churches requests were approved for Pastorial Aid from the State Mission Board:

Shelby Peach Street for \$354.00.

Midview for \$772.00.

The Nominating Committee recommended to the General Board that the following offices be filled:

That A. R. Hastings become Baptist Training Union Director in place of Kenneth Hamrick, who declined the position,

That Mrs. Roy Propst be relieved as Intermediate Sunday School Leader and that O. J. Bryson be elected to the place.

Bill Cabaniss resigned as pianist and Chairman of the Music Council to attend Southwestern Seminary. Roland Leath was elected as pianist and Chairman of the Music Council and O. J. Bryson as Song Leader of the Association.

Allen Jolley was elected to replace Forrest Teague as R. A. Counselor and Yates Harbison to replace L. H. Ledford, deceased, as a member of the Auditing Committee.

In August, O. J. Bryson and J. C. Goare asked that they be relieved of their offices in the Association, as both were leaving the Association for other work.

The following were granted Scholarships of \$110.00 each to Fruitland Preachers' School for the 1959-60 Sessions:

Wray Barrett, Pastor of Allen Memorial Baptist Church.

William Jones, Pastor of Midview Baptist Church.

An application for Student Aid was approved for Carl Self, member of Shelby Highland Church and student at Gardner-Webb College.

The General Board of the Kings Mountain Baptist Association recommends the following suggested Budget:

Respectfully submitted,

Lawrence Roberts, Clerk.

SUGGESTED BUDGET

FOR THE KINGS MOUNTAIN BAPTIST ASSOCIATION

October 1, 1959 — September 30, 1960

I. SALARIES:

Missionary	\$ 6,000.00
Clerk-Treasurer	900.00
Secretary and assistant to the Missionary	2,400.00
Total	<u>\$ 9,300.00</u>

II. PROMOTIONAL

Sunday School and Vacation Bible Schools	500.00
Baptist Training Union	300.00
Brotherhood and R. A. Work	200.00
Visual Aid and Equipment	100.00
Church Music Department	150.00
Evangelism	200.00
Office Supplies and Postage	875.00
Office Telephone	125.00
Total	<u>\$ 2,450.00</u>

III. SPECIAL AND MISCELLANEOUS

Fruitland Scholarship (2)	\$ 220.00
Travel Expense (Missionary)	1,000.00
Retirement Fund	200.00

Convention Expenses	250.00
Maintenance (Associational Parsonage)	400.00
Printing and Delivery of Minutes (2300)	1,500.00

Total\$ 3,530.00

IV. CHURCH PROMOTION

For West Shelby Lots	\$ 1,500.00
For Church Assistance	500.00

Total.....\$ 2,000.00

Grand Totals Budget.....\$17,280.00

Adopted June 22, 1959, by the General Board and is recommended to the Association.

Please encourage your church to support the adopted Associational Missions program by giving \$1.00 per resident member. If at all possible, send this amount to the Associational Treasurer, Rev. Lawrence Roberts, R. F. D. 2, Box 317, Shelby, N. C. at the beginning of each quarter. Thank you.

Finance Committee A. L. Calton, Chr.
Mrs. C. L. Lavender
Felix E. Hamrick
L. T. Hamrick

Oscar Funderburke, Moderator
Lawrence Roberts, Clerk

TREASURER'S REPORT

Kings Mountain Baptist Association

Received from the Churches from October 1, 1958 - September 30, 1959

Church	For General Fund	Schools of Missions
Allen Memorial	\$28.00	\$10.50
Beaver Dam	300.00	
Bethany	00	
Bethlehem	357.00	
Boiling Springs	575.00	84.90
Buffalo	50.00	
Carpenter's Grove	47.60	21.00
Casar	40.00	22.50
Community	00	
David	130.00	
Double Shoals	157.00	
Double Springs	350.00	52.50
Elizabeth	885.75	
Elliott Memorial	00	
Fallston	154.00	

Flint Hill	52.00	
Grover First	300.00	
Kings Mountain, Eastside	00	30.00
Kings Mountain, Faith	11.85	
Kings Mountain, First	500.00	
Kings Mountain, Macedonia	180.00	45.00
Kings Mountain, Piedmont	00	
Kings Mountain, Second	00	
Kings Mountain, Temple	270.00	
Kings Mountain, Westover	106.00	
Lattimore	187.88	
Lawndale	212.00	
Love Valley	36.00	
Midview	20.00	
Mount Sinai	156.00	23.37
Mull's Chapel	00	
New Bethel	248.00	
New Buffalo	52.00	
New Camp Creek	40.00	
New Hope	256.10	
New Prospect	100.00	19.03
Norman's Grove	76.31	
North Brook	182.00	
Oak Grove	262.50	
Oak View	25.00	
Patterson Grove	280.00	
Patterson Springs	200.00	
Plains View	20.00	
Pleasant Grove	334.80	
Pleasant Hill	300.00	45.00
Pleasant Ridge	332.00	
Polkville	96.00	28.65
Poplar Springs	300.00	
Putnam Memorial	63.00	
Ross Grove	132.00	
Sandy Plains	287.00	45.00
Shelby, Bethel	265.00	
Shelby, Calvary	643.96	
Shelby, Churchill Drive	106.00	
Shelby, Dover	475.00	
Shelby, Eastside	234.00	
Shelby, First	1,600.00	
Shelby, Highland	25.00	

Shelby, Lily	120.00	35.00
Shelby, Peach Street	10.00	
Shelby, Second	411.00	
Union	150.82	
Victory	00	
Waco	250.00	
Wallace Grove	00	
Zion	300.00	
Zoar	150.00	35.10
Total Received	<u>\$13,433.57</u>	<u>\$497.55</u>

KINGS MOUNTAIN BAPTIST ASSOCIATION CASH RECEIPTS AND DISBURSEMENTS— GENERAL FUND

October 1, 1958 to September 30, 1959

GENERAL FUND

RECEIPTS:

General Mission Fund from the Churches	\$13,433.57	
Schools of Missions	478.52	
R. A. Camp and Athletic Club	865.47	
Sale of Study Course books and magazines	567.48	
Evangelistic Crusade	123.05	
Contributions from Missionaries	65.00	
Sale of extra minutes	64.00	
Co-operative program - Vacation Bible School	24.05	
Foreign Missions - R. A. Camp	10.00	
Miscellaneous contributions	2.00	
Total Receipts		<u>\$15,633.14</u>

DISBURSEMENTS:

Salaries:

Missionary	\$3,150.00	
Clerk - Treasurer	800.00	
Secretarial	1,063.15	\$5,013.15

Promotional:

Sunday School and Vacation Bible School	\$ 318.87
Training Union	220.25
Brotherhood and R. A. Camp expenses	1,089.03
Evangelism	137.75
Music and Visual Aid	19.50

KINGS MOUNTAIN BAPTIST ASSOCIATION

Office supplies	329.88	
Telephone	119.37	2,234.65
<hr/>		
Specials:		
Travel	\$ 450.00	
Fruitland Scholarships	220.00	
Printing and delivery of minutes	1,523.30	
Retirement Fund	159.96	
Conventions	60.00	
Parsonage repairs	372.71	
Miscellaneous	19.32	2,805.29
<hr/>		
Church Promotion:		
Schools of Missions	\$1,832.79	
Shelby Savings and Loan Association	1,446.00	
City of Shelby - Curbing	353.08	3,631.87
<hr/>		
Other Specials:		
Books, subscriptions and magazines	\$ 567.65	
Christmas Gift to Missionary	85.00	
Vacation Bible School and G. A. expenses	128.10	
Expenses of finance committee	63.24	843.99
<hr/>		
Total Disbursements		14,528.95
<hr/>		<hr/>
Excess of receipts over disbursements		
Cash Balance - October 1, 1958		\$ 1,104.19
<hr/>		<hr/>
Cash Balance - September 30, 1959		
		2,563.53
		<hr/>
		\$ 3,667.72

We have examined the foregoing statements of cash receipts and disbursements of the Kings Mountain Baptist Association and hereby certify, to the best of our knowledge and belief, that such statements are a true presentation of the transactions of the Association for the year ended September 30, 1959.

Treasurer Rev. Lawrence Roberts

Auditing Committee A. V. Irvin, Chairman
 E. G. Sperling
 Yates Harbison

HAMRICK AND REDDING REPORT

October 19, 1959

The Auditing Committee
Kings Mountain Baptist Association
Shelby, North Carolina

Gentlemen:

We have examined the accounts of the Kings Mountain Baptist Association maintained by Reverend Lawrence Roberts for the year ended September 30, 1959, and submit our report herewith.

Our examination consisted of tracing all recorded cash receipts to the bank statements and of verifying disbursements by examination of the cancelled checks.

Loan payments during the year to Shelby Savings and Loan Association amounted to \$1,284.56 for principal and \$161.44 for interest. As of September 30, 1959, the outstanding balance of this loan was \$1,904.73.

In our opinion the attached statement of receipts and disbursements presents fairly the transactions of the General Fund of the Kings Mountain Baptist Association for the year ended September 30, 1959.

HAMRICK AND REDDING

Certified Public Accountants

RCR:sb

REPORT OF THE MISSIONS COUNCIL FOR 1959

Brother Moderator:

This has been a busy year for your Missions Council. We have had several meetings and have had numerous things to consider some of which are the following:

1—The Missions Activities Committee has visited a number of places and churches having in mind the establishment of new mission. Their recommendations have been brought before the General Board for their approval or rejection. Certainly one of the most important works of this Committee was the organization of The Kings Mountain Baptist Church and its subsequent application for membership into our Association.

2—The Institutional and Interracial Committee has sponsored services each Sunday at the county jail. Only eternity can tell of the good that has been accomplished there.

3—Our Council as a whole has been co-sponsorers of the R. A. and G. A. Camps at Gardner-Webb College which has meant so much to the youth of our churches.

4—The Finance and Administration Committee has had our most difficult task. When Brother T. W. Bray resigned as Associational Missionary after more than eight years of most commendable work among us, it fell to their lot to procure a worthy successor. They worked and prayed earnestly to find one who could pick up where Bro. Bray had left off and carry us onward and upward. In order that you may more fully understand the work of that Committee I now recognize Felix Hamrick who will tell us exactly what they have done:—

Respectfully submitted,

W. V. Tarlton

REPORT ON PUBLIC MORALS AND CIVIC RIGHTEOUSNESS

I need not tell you that more than one million more alcoholics have been added to the six million already in our country; that more than half the people now drink in some form; that the juvenile problem has grown much larger since last year; that the divorce rate exceeds marriages in many sections, and that illegitimacy is costing the Federal Government almost a quarter of a billion dollars a year. You have read about all these in the newspapers or in our denominational literature. But our attention should be called to the effects this moral decay has had and is having upon our country, and what can be done about it.

Recorded history teaches us that moral decay has been responsible for the downfall of all the great empires of the past. We have no reason to believe that the result will be any different in America. For, the Bible teaches us that "God is no respecter of persons." The author of Proverbs emphatically declares, "Righteousness exalteth a Nation; but sin is a reproach to any people." Proverbs 14:34. It is also the verdict of history that no nation can long endure which popularizes and glorifies sin. This is what America is doing today! Ridiculous arguments are being made in favor of the repeal of all "Blue Laws" permitting business as usual on the Lord's Day. Beer Barons are permitted to enter most homes via television and magazines with their subtle advertisement of beer drinking. Many children learn to sing the beer "jingles" long before they learn one passage of Scripture or the Golden Rule. America's so-called "Sex Revolution" has led to such practices by both sexes that have undermined and destroyed the sacredness of the home, resulting in widespread illegitimacy and divorce.

What is the answer to our moral problems? Let Jesus tell us; "Make the tree good and the fruit will be good." Matt. 12:33. Again Jesus said, "A good man out of the good treasure of his heart bringeth forth that which is good; and an evil man out of the evil treasure of his heart bringeth forth that which is evil." Luke 6:45. If you would shut off the flow of sin's carrion you must shut it off at its source, the human heart. "For out of the abundance of the heart the mouth speaketh." This is a commentary on the "New Birth" as Jesus taught to Nicodemus in the third chapter of John. We must contend for transformed men and women. Preach regeneration from the pulpits, teach it in the class rooms. We need twice born men and women, for they shall become the little leaven that shall leaven the whole lump. Twice born men and women do not drink alcohol in any form, nor will they "put the cup to their brother's lips" by voting to legalize the sale of it. Twice born men and women do not desecrate the Lord's day, but are found in their places of worship on Sunday. Twice born men and women will not engage in practices which leads to broken homes and illegitimacy.

The right kind of legislation will help control a lot of evil practices which leads to moral degeneracy, but legislation alone can never cope with the moral problems of an evil society. But an evil society will be transformed into a good society when it is made up of individuals who have themselves become "new creatures in Christ Jesus." Preach Christ, obey Christ, live by Christ's standards, and the world around you will become Christlike. The fruit will be good because the tree has been made good.

Respectfully submitted,

L. M. Tenery

RELIEF AND ANNUITY

One of the basic needs of every individual is security. As Christians we know that there is security in the Lord, for once we have committed our lives to Him through faith, He cares for them always. In Him we know that our souls are secure, but we must also be conscious about caring for our physical well-being, especially in the evening hours of life.

In recent years, our Convention has become vividly aware of this and has sought to provide ample security in old age for those serving in the Convention. The time will come when your minister will have to retire from the active pastorate and usually this means the termination of a regular salary. In most cases, the average pastor has not been able to accumulate enough excess money to meet his financial obligations once he has retired. Though he has retired, he still has to eat and be clothed and in our day and age these essentials aren't free. Because of inadequate protection, many pastors have been at the mercy of friends or the state in the last years of their life.

Our Convention has devised a plan known as the Relief and Annuity Board. It is a protection plan for retired and disabled ministers. The objective of the plan is to provide income for you, the preacher, who must retire because of old age or disability, or for your widow if you die either in active service or after retirement.

The Plan works in the following way:

1. The pastor pays 5% of his salary up to a maximum of \$4,000.00.
2. The Church and Convention match this with 5% each.
3. As with any other investment, the longer you are in the Plan, the more your income will be when you enter retirement.

In our Association there are thirty-seven (37) pastors and churches participating in this plan. What will happen to the others who are not in this plan may depend on you and your church.

The Relief and Annuity Board recommends that the church pay the pastor's 5%. This will enable him to enter Social Security or provide further protection for him and his family.

Pastors need to investigate this immediately if you are not already participating. Delegates, as soon as you get back to your respective churches, find out if your pastor is in this protection plan. If he is not, see that he gets in and urge the church to pay his 5% if at all possible.

The pastor gives to the Church the best years of his life. Churches, don't use your pastor and then discard him. Instead, through this wonderful program of our Convention make adequate provision for him in the latter years of his life.

For further information concerning this Plan, write:

Ottis J. Hagler,
Relief and Annuity Dept.,
Baptist Building,
Raleigh, N. C.

"Even so hath the Lord ordained, that they which preach the gospel should live of the Gospel." I Cor. 9:14

Respectfully submitted,
Charles H. Rabon.

RADIO — VISUAL AIDS

Visual Aids:

If you have a Visual Aids Program in your Church, I know of no other program in this area that will help our Juniors, Intermediates, and young people as much as a well organized and well planned Visual Aids Program. If you do not have a Visual Aids Program in your Church, I urge you to organize one immediately. How many times have you looked at a person's face and heard his name, but the next time you meet him you recognize the face but not the name? The reason for this is that the eye makes a better impression than the ear.

I am certainly pleased to note that the majority of the preachers and Sunday School Superintendents are urging the use of Visual Aids in their work.

The Baptist Book Store has an excellent catalogue on Visual Aids for 1960 for thirty-five cents. I would suggest that your Superintendent or pastor obtain one of these; and, if you do not have projector equipment, we will furnish it for you if you have an experienced operator.

We suggest that you write to Reverend L. J. Morris, Baptist Building, Raleigh, North Carolina, who is Secretary of the Visual Aids Department with the Baptist State Convention of North Carolina, and ask him to mail a catalogue FREE to you which lists hundreds of films appropriate for the various programs of your Church.

Television:

Our Southern Baptist Radio and Television Commission, 6248 Camp Bowie Blvd., Fort Worth, Texas, headed by Paul M. Stevens, Director, has just finished a very successful year of promoting Television Programs. One of the better programs is "This Is The Answer" and we are informed that there will be another series of thirteen new films labeled "This Is The Answer" presented over Television in the next few months. This program will possibly appear over WSOC-TV. The CBS Network will present "Church Of The Air" and the NBC Stations will present "Frontiers of Faith."

Radio:

We have a new program that has just been launched called "Master Control" that will appear on WBT Radio Station from 7:30-8:00 P.M. Saturday. The program has a "magazine" format with a variety of music, comments on the news, features about people, ideas and places, classical and semi-classical music, challenging interviews, and, most important, an interlude of brief but direct gospel preaching. Hope you will make a special effort to tune in on this program. This new program brings to five the major productions produced weekly for radio. More than 800 broadcasting stations are now carrying these programs. Still appearing, of course, will be "The Baptist Hour" carried on Sunday morning by WADA from 7:30-8:00 and by WKMT from 6:30-7:00. "Tomorrow's Sunday School Lesson" is on WOHS from 6:30-6:45 on Saturday.

There are quite a few other interesting programs, and we suggest that you listen for their time on the different stations.

It is very gratifying that the two Shelby Radio Stations, WOHS and WADA, and other stations in this section, are cooperating 100 per cent with the ministers of Kings Mountain Association and Cleveland County in presenting a devotional each morning.

We urge you to tune in each morning and begin the day with a worship period.

Respectfully submitted,

Jesse E. Bridges,
Chairman, Visual Aids-Radio.

BEAUTIFICATION REPORT

Several times during the past year calls have come in for information and advice about tree problems on church grounds. I have suggested that where it is at all possible, the native trees be allowed to remain and in certain places, plant in young trees that will eventually replace the older ones as they die out.

Information about planting trees and shrubs and the care of lawns was referred to good, competent nurserymen. I am happy to report specific improvements at the following sites:

- 1). Elizabeth Baptist Church—trees were trimmed and shrubs planted.
- 2). Flint Hill Baptist Church—landscaped church yard, sowed grass and enlarged parking area.
- 3). Lawndale Baptist Church—planted shrubs and enlarged parking area, also paved walkway and opened drive.
- 4). New Bethel Baptist Church—landscaped church yard and planted shrubs on church grounds.

Respectfully submitted,

H. C. Wilson, Beautification Director.

REPORT OF RESOLUTION COMMITTEE

BE IT RESOLVED:

1. That we go on record as expressing our appreciation to the members, and pastors of Fallston and New Bethel Baptist churches, and their neighboring churches, for the delightful way in which they have entertained the 109th meeting of the Kings Mountain Baptist Association;

2. That we express our appreciation to the Committees on Registration for the very efficient manner in which they provided for the registration of all those who attended;
3. That we commend and express our thanks to the Hospitality Committees for the fine way in which they provided for the comfort and convenience of all who attended the sessions;
4. That we commend our Moderator, Vice-Moderator and Clerk for the way in which they have guided and led us throughout the sessions of this Association;
5. That we commend our retiring Associational Missionary, Rev. T. W. Eray, for his splendid work both as our regular Missionary for more than eight years and as our interim Missionary this Summer;
6. That we express our appreciation for the presence and messages of our denominational leaders;
7. That we express our appreciation to our Choristers, Pianists and Organists, and to Gardner-Webb College Choir for the inspirational music;
8. That we thank the editors of our local newspapers for the coverage they have given us during the Association, and throughout the past year;
9. That we express our thanks to the local radio stations, WOHS and WADA, for the announcements concerning our work throughout the year, and particularly for the publicity given our present session;
10. That we commend Mr. Larry Penley of the Cleveland Times for his recent editorial in deploring the wide open gambling at our County Fair.

Respectfully submitted,

L. T. Hamrick, Chairman,

Richard N. Spencer,

B L. Kincaid.

OUR DECEASED

ALLEN MEMORIAL

Mr. Ben Allen

BEAVER DAM

Mr. Flay Cabiness

BETHANY

None

BETHLEHEM

Miss Elaine Robinson

Mrs. W. F. Randle

Mr. Frank Earney

Mr. Fate Arrowood

Mr. Sam Barber

BOILING SPRINGS

Mr. R. M. White

(Deacon Emeritus)

Mr. A. B. Buchanan

Mr. J. A. Crowe

BUFFALO

None

CARPENTER'S GROVE

Mr. G. M. Cooke

(Honorary Deacon)

Mr. Vernon Cooke

(Deacon)

Mr. M. C. Hoyle

CASAR

Mrs. Louisa Bumgardner

Mr. Chester Downs

(Deacon)

COMMUNITY

None

DAVID

None

DOUBLE SHOALS

None

DOUBLE SPRINGS

Mrs. Joe Causby

Mrs. W. S. Davis, Sr.

Mrs. J. L. Greene

Mrs. F. R. Washburn

ELIZABETH

Mrs. Lee Spake

Mrs. George Hamrick

ELLIOTT'S MEMORIAL

None

FALLSTON

Mr. C. S. Elliott

FLINT HILL

Mr. Rayford Hamrick

Mr. Wayne Hamrick

GROVER FIRST

None

KINGS MOUNTAIN

Mrs. G. H. McDaniel

Mr. R. N. Parrish

KINGS MTN. EASTSIDE

None

KINGS MOUNTAIN FAITH

None

KINGS MTN. FIRST

Mrs. G. L. McDaniel, Jr.

KINGS MTN. MACEDONIA

Mr. Marshall Rose

Mrs. Tettie Mayhue

KINGS MTN. PIEDMONT

Mr. Hugh Williams

(Deacon)

KINGS MTN. SECOND

Mrs. W. A. Ross

Mrs. Boyce Kiser

KINGS MTN. TEMPLE

Mrs. W. C. Ledford

Mrs. Sally Hord

KINGS MTN. WESTOVER

None

LATTIMORE

Mrs. Robert Rogers

Mrs. Broughton Bridges

Mr. B. C. Bailey

Mr. J. W. Horne

LAWNDALE

Ivey Cook

(Active Deacon)

Theodore T. Smawley

(Inactive Deacon)

LOVE VALLEY

None

Mrs. Henry White

Mr. D. J. Lovelace

MIDVIEW

None

OAK VIEW

Mr. Pierce Grey

Mrs. R. A. White

MOUNT SINAI

None

PATTERSON GROVE

Mr. Earl Scism

Mr. H. S. Huffstetler

MULL'S CHAPEL

Mrs. Calvin Lail

Mr. Ralph Bridges

PATTERSON SPRINGS

Mrs. D. A. Blanton

Mr. Carvous Godfrey

Mr. Sam Runyans

Mr. Ray Tessener

NEW BETHEL

Mrs. Frank Elam

(W. M. U. Leader)

Mr. Glenn C. Lee

(Deacon)

Mr. Ed Richards

Mr. W. M. Swink

PLAINS VIEW

None

NEW BUFFALO

None

PLEASANT GROVE

Mr. Yates Costner

Mr. H. F. Champion

NEW CAMP CREEK

None

PLEASANT HILL

Mr. Cliff Borders

Mrs. Melia Camp

NEW HOPE

Mr. B. Austell

Mr. Seth Runyans

Mr. Hoyt Nichols

Mrs. B. F. Jones

Mrs. G. B. Blanton

Mrs. John T. Borders

Mrs. W. G. Graham

Mr. Charlie Wright

PLEASANT RIDGE

Mr. Garrison Blanton

NEW PROSPECT

None

POLKVILLE

Rev. Frank Lattimore

(Pastor)

Mr. Paul Shytle

(Deacon, Trustee)

Mr. J. V. Bridges

(Church Sexton)

NORMAN'S GROVE

None

POPLAR SPRINGS

Mr. Otho Hamrick

NORTH BROOK

Mr. Guy Ingle

PUTNAM MEMORIAL

None

OAK GROVE

Mr. T. A. Champion

Mrs. Blanch Ford

Mr. Perry F. McSwain

(Deacon)

Mrs. Barbara Philbeck Varner

Mr. J. S. Ware

(Deacon)

ROSS GROVE

Mr. L. H. Ledford

Mr. Claude Weathers

Mr. Monroe Dedmon

SANDY PLAINS

Rev. W. S. Jones

(Pastor)

Mr. Roy P. Crowder
Mrs. G. W. Whitaker
Mr. Baxter Whitaker

SHELBY BETHEL

Miss Frances Duncan
Mrs. J. R. Mauney

SHELBY CALVARY

Mrs. Melinda Vaughn
Mr. Martin Hoyle
Mr. P. L. Glasco
Mr. Colan Blanton
Mr. John Chapman
Mr. Clyde Tessiner
Mrs. Vera Navey

SHELBY CHURCHILL DRIVE

None

SHELBY DOVER

Mrs. R. E. Weaver
Mrs. Clyde Palmer

SHELBY EASTSIDE

Mrs. Annie Parris
Mr. Lloyd Wiggins
Mrs. Ella Sanders
Miss Minnie Gladden
Mr. Blaine Canipe

SHELBY FIRST

Mr. Grover Hamrick
Mr. Charles Buice
Mrs. L. R. Hamrick
Mr. S. B. Cooper
Mr. W. A. Pendleton
Mr. Zol Canipe
Mr. Yates McSwain
(Deacon)
Mrs. W. G. Young
Mrs. W. L. Lucas
Mrs. Hester Blanton
Mrs. Zeno Wall
Mr. J. H. Austell
Mrs. A. J. Dedmon
Mr. George Blanton, Sr.
Mrs. F. V. Hamrick
Mrs. John Wynne Doggett
Mrs. H. A. Logan
Mr. Marvin Bowling
Mrs. M. N. Hall
Mr. W. M. Barnette

Mrs. J. W. Cash
Mr. Nelson Mauney
Mrs. C. L. Spencer
Mr. Kenneth Williams, Jr.
Mrs. L. A. Hoyle

SHELBY HIGHLAND

Mrs. John McSwain
Mr. J. T. Wright

SHELBY LILY

Mr. V. H. Crawford
Mr. Frank Poole
Mrs. Sarah Grigg
Mrs. Lola Blanton
Mrs. Jesse Mode

SHELBY PEACH STREET

None

SHELBY SECOND

Mrs. J. M. Blanton
Mrs. Howard Dotson
Mr. Henry Ledbetter
Mr. Ed Morrison
Mr. A. K. McSwain
Mr. Fay Allen
Mr. Monroe Smith
Mr. W. G. McSwain

UNION

Mrs. Pink Grigg
Mr. Joe Hoppes
Mr. Will Noblett
Mrs. Cris Powell
Mr. Frank Grigg

VICTORY

None

WACO

Mr. J. M. Hallman
Mrs. J. A. Whitworth

WALLACE GROVE

Mrs. Daril Wallace
Mrs. Carrie Russ

ZION

Mr. Henry Wellmon
Mr. Lonnie Brooks, Sr.
Mr. C. L. Williams
Mr. Will Cornwell

ZOAR

Mrs. Florence Reviere
Mrs. T. J. Pruitt

The Report on "Our Departed Dead" was presented by J. R. Cantrell, pastor of the Lattimore Baptist Church.

THE CHURCH DIRECTORY

PASTORS AND THE CHURCHES TO WHICH THEY BELONG

PASTOR	ADDRESS	CHURCH
Arnold, Ernest W.—710 W. Oak St., Shelby	Shelby	Bethel
Barrett, Wray—Rt. 2, Kings Mountain	Kings Mountain	Allen Memorial
Bell, Arnold—Grover	Grover	Bethany
Bishop, J. Edgar—Rt. 1, Shelby	Shelby	New Prospect
Bracey, J. A.—Rt. 4, Shelby	Shelby	Double Springs
Bright, Henry R.—Rt. 1, Grover	Grover	New Buffalo
Brown, Norman—Rt. 2, Kings Mountain	Kings Mountain	Bethlehem
Cabaniss, Don—Grover	Grover	Grover First
Calhoun, Ed—Rt. 2, Shelby	Shelby	Flint Hill
Cantrell, J. R.—Boiling Springs	Boiling Springs	Lattimore
Cook, Raymond—Rt. 1, Lincolnton	Lincolnton	Elliott Memorial
Crisp, Fred C.—823 Churchill Drive, Shelby	Shelby	Shelby Churchill Drive
Dellinger, Coy—Rt. 1, Cherryville	Cherryville	North Brook
Devine, C. L.—Rt. 3, Lawndale	Lawndale	Carpenter's Grove
Digh, D. W.—124 Belvedere, Shelby	Shelby	Shelby Lily
DuBose, Marion D., Jr.—608 Meadow Rd., Kings Mtn.	Kings Mtn.	Kings Mountain
Estes, T. W.—Box 3, Lawndale	Lawndale	Lawndale
Funderburke, Oscar—Rt. 4, Shelby	Shelby	Beaver Dam
Greene, C. O.—Rt. 1, Lawndale	Lawndale	New Bethel
Hall, W. P., Jr.—Rt. 2, Shelby	Shelby	Poplar Springs
Hallman, John A.—Rt. 2, Vale	Vale	Norman's Grove
Hardin, Gene—806 Vale St., Shelby	Shelby	New Camp Creek
Hardin, N. S.—Rt. 2, Box 489, Kings Mountain	Kings Mountain	David
Harrill, Hugh F.—Rt. 4, Shelby	Shelby	Sandy Plains
Hastings, Albert R.—906 Rhodes Ave., Kings Mtn.	Kings Mtn.	Kings Mountain Second
Hicks, Fred F.—Rt. 1, Kings Mountain	Kings Mountain	Patterson Grove
Hill, W. C.—608 Gardner St., Shelby	Shelby	Shelby Calvary
Holder, James E.—Rt. 3, Kings Mountain	Kings Mountain	Oak Grove
Jamison, Mac—Casar	Casar	Casar
Johnson, Stuart—603 Park Ave., Shelby	Shelby	Shelby Highland
Jones, Lee Roy—Lawndale	Lawndale	Community
Jones, William J.—Rt. 2, Kings Mountain	Kings Mountain	Midview
Kincaid, B. L.—Rt. 5, Shelby	Shelby	Pleasant Grove
Lamm, S. L. (Supply)—Boiling Springs	Boiling Springs	Boiling Springs
Larkins, Dennis—C-8, Fallston Rd., Shelby	Shelby	Ross Grove
Lawrence, John E.—Box 1352, Shelby	Shelby	Shelby First
Linnens, T. Max—Box 161, Boiling Springs	Boiling Springs	Boiling Springs
Loudermilk, Floyd D.—Earl	Earl	New Hope
McClellan, J.D.—Rt. 3, Kings Mountain	Kings Mountain	Kings Mountain Westover
Meade, Andy—Rt. 1, Shelby	Shelby	Saint Paul
Oxford, C. E.—Rt. 1, Kings Mountain	Kings Mountain	Oak View
Padgett, Wilson W.—1012 Buffalo St., Shelby	Shelby	Shelby Eastside
Payne, W. Play—216 Brice St., Kings Mtn.	Kings Mtn.	Kings Mountain Faith

Phipps, Aaron C.—Rt. 1, Shelby	Buffalo
Putnam, Bryan—Rt. 5, Shelby	Union
Rabon, Charles H.—Rt. 2, Shelby	Pleasant Hill
Raines, B. L.—100 N. Guston St., Kings Mtn.	Kings Mountain First
Redding, Earl M.—Rt. 2, Gastonia	Love Valley
Roberts, Lawrence—Rt. 2, Shelby	Shelby Peach Street
Robertson, W. T.—Box 665, Shelby	Shelby Second
Ross, Paul C.—Polkville	Polkville
Ruppe, H. H.—Rt. 3, Gaffney, S. C.	Mount Sinai
Shytle, Bill (Supply)—Rt. 3, Shelby	Putnam Memorial
Smith, Ernest M.—11 N. Main St., Shelby	Shelby Dover
Spencer, Richard—Rt. 3, Kings Mountain	Putnam Memorial
Stamey, James—Rt. 3, Shelby	Pleasant Ridge
Summey, Charles B.—Box 1164, Shelby	Elizabeth
Tarlton, W. V.—Rt. 5, Shelby	Zion
Taylor, Thomas D.—Rt. 1, Cherryville	Plains View
Tenery, L. M.—Box 892, Shelby	Zoar
Turner, Burley S.—Waco	Waco
Watkins, Coleman—Rt. 5, Shelby	Mull's Chapel
Weaver, Jack D.—611 Gantt St., Kings Mtn.	Kings Mountain Temple
Williams, James E.—Rt. 1, Kings Mtn.	Kings Mountain Piedmont
Wright, Ray—Rt. 2, Kings Mountain	Victory
Wyatt, J. D.—Rt. 1, Grover	Patterson Springs

ASSISTANT PASTORS & EDUCATIONAL DIRECTORS

NAME	CHURCH	ADDRESS
Blanton, Joe—New Hope	1102 Wilmouth St., Shelby, N. C.	
Gantt, Jack—New Prospect	Shelby, N. C.	
Jolley, R. Allen—Calvary	508 Lackey St., Shelby, N. C.	
Leath, Roland—Shelby First	Box 1352, Shelby, N. C.	
Willie, Norman—Shelby Second	519 Gold St., Shelby, N. C.	
Wright, E. E.—Community	Rt. 1, Lawndale	

NAMES OF MINISTERS ORDAINED THIS YEAR

NAME	CHURCH	ADDRESS
Blanton, Earl—Shelby Second	Box No. 34, Graceville, Florida	
Bright, Henry—Calvary	Rt. 1, Grover, N. C.	
Cook, Raymond—Elliott Memorial	Rt. 1, Lincolnton, N. C.	
DuBose, Marion, Jr.—Shelby First	608 Meadowbrook Rd. Kings Mtn. N. C.	
Hardin, Eugene—Shelby Eastside	806 Vale St., Shelby, N. C.	
Moss, W. R.—David	Rt. 3, Kings Mountain, N. C.	
Thurkill, Bobby—Calvary	Lenoir, N. C.	

NAMES OF MINISTERS WHO DIED THIS YEAR

NAME	CHURCH	ADDRESS
Lattimore, Frank—Casar	Polkville, N. C.	
Jones, W. S.—Sandy Plains	Rt. 4, Shelby, N. C.	

ORDAINED MINISTERS WHO ARE NOT PASTORS

NAME	ADDRESS
Allen, Lawson (Ed. O.)	Boiling Springs
Austin, B. F. (O. M. R.)	Rt. 1, Gastonia, N. C.
Blalock, Jesse (O. M. R.)	Rt. 4, Shelby, N. C.
Brock, J. A. (O. M. R.)	1302 S. LaFayette St., Shelby
Broughton, J. B. (O. M. I.)	814 Kings Road, Shelby, N. C.
Chaney, R. L. (O. M. I.)	Mauney Ave., Kings Mountain, N. C.
Cloninger, John (O. M. I.)	Rt. 2, Kings Mountain, N. C.
Davidson, W. W. (Ed. O.)	Boiling Springs, N. C.
Dixon, Harley (O. M.) Ch.	Louisville, Kentucky
Daves, R. W. (O. M. I.)	Rt. 5, Shelby, N. C.
Easom, Horace (O. M. R.)	Box 1114, Shelby, N. C.
Elliott, Phil L. (Ed. O.)	Boiling Springs, N. C.
Elliott, E. S. (O. M. R.)	118 Grover St., Shelby, N. C.
Flynn, Robert M. (Ed. O.)	Boiling Springs, N. C.
Gillespie, J. T. (Ed. O.)	Boiling Springs, N. C.
Greene, Carl, (O. M. I.)	306 Palm St., Shelby, N. C.
Godwin, Joseph (Ed. O.)	Boiling Springs, N. C.
Hamrick, Charles (Ed. O.)	Boiling Springs, N. C.
Head, Sam (O. M. I.)	Rt. 2, Kings Mountain, N. C.
Hicks, J. J. (O. M. R.)	Rt. 2, Kings Mountain, N. C.
Hiott, John (Ed. O.)	Boiling Springs, N. C.
Hughes, N. D. (O. M. R.)	Rt. 2, Shelby, N. C.
Jenkins, J. L. (S. W. O. R.)	Boiling Springs, N. C.
Johnson, O. H. (O. M. I.)	600 Meadowbrook, Kings Mountain, N. C.
Lamm, S. L. (Ed. O.)	Boiling Springs, N. C.
Lancaster, R. F. (Ed. O.)	9 Main St., Shelby, N. C.
Matthews, Broadus (O. M. I.)	Rt. 2, Kings Mountain, N. C.
McKinney, W. J. (O. M. I.)	908 Jackson St., Shelby, N. C.
Morrisett, Stephen (E. O. R.)	Boiling Springs, N. C.
Philbeck, Johnny (O. M. R.)	Rt. 1, Shelby, N. C.
Propst, Albert (O. M.) Ch.	Norfolk, Virginia
Poston, Eugene (Ed. O.)	Boiling Springs, N. C.
Redmond, W. H. (O. M. I.)	200 Fairview St., Kings Mountain, N. C.
Reid, Warren (Ed. O.)	Gaffney S. C.
Ross, Sherman (O. M. I.)	Rt. 5, Shelby, N. C.
Scoggins, Glenn (O. M. I.)	112 Mills St., Shelby, N. C.
Suttle, J. W. (O. M. R.)	708 W. Marion St., Shelby, N. C.
Tedder, D. A. (O. M. R.)	1500 Kings Road, Shelby, N. C.
Waldrop, H. E. (O. M. R.)	Rt. 1, Shelby, N. C.
Wall, Zeno (O. M. R.)	853 W. Marion St., Shelby, N. C.
Whitaker, L. R. (O. M. I.)	Rt. 5, Shelby, N. C.
Wood, A. B. (O. M. R.)	413 Stroud Rd., Shelby, N. C.

LICENSED MINISTERS

NAME	ADDRESS	CHURCH
Allen, Paul—Grover		Grover First
Bailey, Gene—Rt. 4, Shelby		Sandy Plains

Beaver, Warren—Rt. 4, Shelby	Elliott Memorial
Bell, Jimmy—Rt. 3, Kings Mountain	Oak Grove
Bridges, Dean—208 Waco Road	Kings Mountain Eastside
Cabaniss, Guy—Rt. 4, Shelby	Buffalo
Costner, Frank—Gastonia, N. C.	Oak View
Davis, Jack—Rt. 4, Shelby	Buffalo
Green, Yates, Rt. 2, Lawndale	Plain View
Gibbs, Arnold—Rt. 5, Shelby	Polkville
Hamrick, Ector—Rt. 3, Kings Mountain.....	Oak Grove
Hoppes, O. B.—Rt. 1, Lawndale	Union
Howell, T. G.—519 S. DeKalb St., Shelby	Shelby Bethel
Jenkins, Bill—Rt. 2, Shelby	Patterson Springs
Johnson, Doyle—302 Hawthorne Rd., Kings Mtn....	Kings Mtn. Eastside
Lee, William—Box 235, Lawndale	Lawndale
Leigh, Baxter—227 Broad St., Shelby	Shelby Bethel
Melton, C. E.—Rt. 4, Shelby	Polkville
Moss, Solan—Rt. 3, Kings Mountain	Kings Mountain Temple
McNeely, J. D.—Rt. 3, Kings Mountain	New Camp Creek
Nolen, Renard—Rt. 2, Shelby	Flint Hill
Patterson, M. L.—Clear Falls, Iowa	Shelby Highland
Pendleton, Max—Rt. 5, Shelby	Mull's Chapel
Pruitt, Mitchell—16 W. Randolph St., Shelby	Shelby Dover
Queen, Harold—Rt. 1, Grover	Allen Memorial
Ramseur, Billy—Rt. 2, Lawndale	Plains View
Ross, John A.—900 Rhoads Ave., Kings Mtn.....	Kings Mountain Faith
Sain, Howard—Rt. 3, Lawndale	Carpenters Grove
Stevenson, Sammy—Monroe, N. C.	Oak View
Tessener, Will—515 Phenix St., Kings Mtn.....	Kings Mountain Faith
Upton, Rochel—Rt. 2, Lawndale	Plain View

MINISTERS LICENSED THIS YEAR

NAME	ADDRESS	CHURCH
McGinnis, James Edwin—330 Gold St., Shelby		New Buffalo
McSwain, Phate, Jr.—Boiling Springs		Union
Sain, Howard—Route 3, Lawndale		Carpenter's Grove
Thomas, Herman—1307 W. Dixon Blvd., Shelby		Calvary

STUDENTS FOR THE MINISTRY — 1959

NAME	ADDRESS	CHURCH
Ballard, Cecil—Gardner-Webb, Boiling Springs		Boiling Springs
Blanton, Joe—506 Blanton St., Shelby		Shelby Highland
Dixon, Harley C.—Southern Seminary, Louisville, Ky		Bethlehem
Freeman, Gerald—Gardner-Webb, Boiling Springs		Shelby Churchill Drive
Greene, William E.—Rt. 2, Kings Mountain....		Kings Mountain Macedonia
Glasgow, Bobby—Gardner-Webb, Boiling Springs		Boiling Springs
Heath, Jackie—Gardner-Webb, Boiling Springs		Boiling Springs
Johnson, William—Gardner-Webb, Boiling Springs		Boiling Springs
McGinnis, James E.—Gardner-Webb, Boiling Springs		New Buffalo
McKee, Charles—118 Grover St., Shelby		Shelby Highland

MacSwain, Phate, Jr.—Gardner-Webb, Boiling Springs --- Boiling Springs
 Passmore, Eugene—Gardner-Webb, Boiling Springs -- Putnam Memorial
 Reese, James—Georgetown, Ky.-----Shelby Highland
 Self, Carl—Gardner-Webb, Boiling Springs -----Shelby Highland
 Shytle, William—Limestone, Gaffney -----Putnam Memorial
 Sides, James, Southeastern Seminary, Bunn, N. C. -----Shelby First
 Summey, Jimmy, Gardner-Webb, Boiling Springs -----Boiling Springs
 Walker, Harry—Gardner-Webb, Boiling Springs -----Sandy Plains
 Washburn, Billy—Wake Forest, Winston-Salem -----Double Springs
 Watson, Don—Gardner-Webb, Boiling Springs -----Lattimore

CHAIRMAN OF DEACONS

NAME	ADDRESS	CHURCH
Marvin Hamrick—Rt. 1, Grover	-----	Allen Memorial
E. D. Humphries—Rt. 4, Shelby	-----	Beaver Dam
Ralph Goforth—Box 295, Grover	-----	Bethany
Bill McDaniel—Shelby Rd., Kings Mountain	-----	Bethlehem
Lansford Jolley—Boiling Springs	-----	Boiling Springs
W. C. Vermillion—Rt. 1, Shelby	-----	Buffalo
Edgar Huffman—Rt. 3, Lawndale	-----	Carpenter's Grove
O. T. Carpenter, Jr.—Rt. 1, Casar	-----	Casar
E. E. Wright—Rt. 4, Shelby	-----	Community
Gene Hoyle—Rt. 2, Kings Mountain	-----	David
C. R. Spangler—Rt. 1, Lawndale	-----	Double Shoals
C. C. Padgett—Lattimore	-----	Double Springs
John R. Mauney—111 Palmer St., Shelby	-----	Elizabeth
Vernon Beaver—Rt. 1, Lawndale	-----	Elliott Memorial
Deward Hoyle—Fallston	-----	Fallston
Ralph Harrill—Rt. 2, Shelby	-----	Flint Hill
Frank Royster—Grover	-----	Grover First
Harold Crawford—202 Watterson St., Kings Mtn.	-----	Kings Mountain
Roy Hudson—806 First St., Kings Mtn.	-----	Kings Mountain Eastside
E. F. Riley—818 Grice St., Kings Mtn.	-----	Kings Mountain Faith
Fred Weaver—310 N. Piedmont, Kings Mtn.	-----	Kings Mountain First
Tom Smith—Rt. 2, Kings Mtn.	-----	Kings Mountain Macedonia
Hugh William—808 N. Piedmont Ave., Kings Mtn.	-----	Kings Mtn., Piedmont
W. H. Redmond—200 Fairview St., Kings Mtn.	-----	Kings Mtn., Second
Lloyd McFall—Cleveland Ave., Kings Mtn.	-----	Kings Mtn., Temple
Bill Bridges—Rt. 3, Kings Mtn.	-----	Kings Mtn., Westover
T. W. Martin—Lattimore	-----	Lattimore
Fred W. Denton—Lawndale	-----	Lawndale
George W. Melton—Rt. 2, Kings Mtn.	-----	Love Valley
Everette Russ—Rt. 2, Kings Mtn.	-----	Midview
Carl Bridges—Rt. 2, Shelby	-----	Mount Sinai
Johnny Barnett—Rt. 5, Shelby	-----	Mulls Chapel
J. R. Cline—Fallston	-----	New Bethel
Toy Blanton—Box 104, Grover	-----	New Buffalo
Dock McNeely—Rt. 3, Lawndale	-----	New Camp Creek
B. H. Hopper—Earl	-----	New Hope
Paul Allen—Rt. 1, Shelby	-----	New Prospect

W. T. Warlick—Rt. 2, Lawndale	Normans Grove
Clyde Warlick—Rt. 1, Cherryville	North Brook
Kenneth Mayes—Rt. 2, Kings Mountain	Oak Grove
J. T. Timms—Rt. 1, Kings Creek, S. C.	Oak View
Grady Scism—Rt. 1, Kings Mountain	Patterson Grove
A. L. Hardin—Rt. 2, Shelby	Patterson Springs
Elphus Upton—Fallston	Plains View
Otha Williams—Rt. 2, Lawndale	Pleasant Grove
Minor Lowery—Rt. 2, Shelby	Pleasant Hill
T. Z. Walker—Rt. 3, Shelby	Pleasant Ridge
Winfred Branch—Rt. 4, Shelby	Polkville
L. C. DeBrew—Rt. 2, Shelby	Poplar Springs
Wilson Biggerstaff—Rt. 3, Shelby	Putnam Memorial
Bill Dedmon—Box 1146, Shelby	Ross Grove
B. P. Jenkins—Rt. 4, Shelby	Sandy Plains
Paul Hill—601 Broad St., Shelby	Shelby Bethel
Arnold McSwain—764 Broad St., Shelby	Shelby Calvary
Clyde Rogers—38 W. Randolph St., Shelby	Shelby Dover
A. T. Wylie—1009 W. Warren St., Shelby	Shelby Churchill Dr.
Vance Champion—603 E. Warren St., Shelby	Shelby Eastside
Lloyd C. Bost—Box 1151, Shelby	Shelby First
Roy Black—110 Lake St., Shelby	Shelby Highland
Tommy Morrison—Farris St., Shelby	Shelby Lily
W. L. Herndon—Peach Street, Shelby	Shelby Peach Street
Clifford Hughes—504 Franklin Ave., Shelby	Shelby Second
J. C. Campbell—Rt. 5, Shelby	Union
Harrill Sheppard—Rt. 2, Kings Mountain	Victory
W. H. Sellers—Waco	Waco
Morris Carter—Rt. 5, Shelby	Wallace Grove
Bill Horn—Rt. 5, Shelby	Zion
Wiley Sanders—Rt. 2, Shelby	Zoar

CHURCH PIANIST OR ORGANIST

NAME	ADDRESS	CHURCH
Mrs. Mary Helen Greene—Rt. 1, Grover	-----	Allen Memorial
Mrs. Woodrow Funderburke—Rt. 4, Shelby	-----	Beaver Dam
Miss Jeannette Blanton—Rt. 1, Grover	-----	Bethany
Mrs. Jack Lail—Rt. 3, Kings Mountain	-----	Bethlehem
Mrs. J. D. Huggins, Jr.—Boiling Springs	-----	Boiling Springs
Mrs. Daisy Cabaniss—Rt. 4, Shelby	-----	Buffalo
Mrs. S. T. Carpenter—Rt. 3, Lawndale	-----	Carpenter's Grove
Miss Elaine Jamison—Casar	-----	Casar
Mrs. Duarde Walker—Rt. 1, Lawndale	-----	Community
Miss Hazel Bolin—Rt. 2, Kings Mtn.	-----	David
Miss Faye Wilson—Rt. 5, Shelby	-----	Double Shoals
Miss Priscilla Brooks—Rt. 5, Shelby	-----	Double Springs
Mrs. Fred R. Mauney—803 W. Elm St., Shelby	-----	Elizabeth
Mrs. Gilbert Edwards—Box 77, Polkville	-----	Lawndale
Mrs. Dixon Stroup—Fallston	-----	Fallston
Mrs. Durham Ledbetter—Rt. 3, Shelby	-----	Flint Hill

Mrs. Gilmore Byers—Rt. 1, Grover	Grover, First
Mrs. J. G. Bridges—Edgemont Drive, Kings Mtn.	Kings Mtn.
Mrs. Tommy Bridges—304 Rhodes Ave., Kings Mtn....	Kings Mtn., Eastside
Miss Pat Gladden—316 Dilling St., Kings Mtn.	Kings Mtn., Faith
Mrs. F. R. McCurdy—805 Woodside Dr., Kings Mtn.	Kings Mtn., First
Miss Rhea Lineberger—Rt. 2, Kings Mtn.....	Kings Mtn., Macedonia
Mrs. L. F. Chastine—506 W. Kings St., Kings Mtn....	Kings Mtn., Piedmont
Mr. F. Wright—Cleveland Ave., Kings Mtn.	Kings Mtn., Second
Mrs. A. A. Jolley—Walker St., Kings Mtn.	Kings Mtn., Temple
Miss Doris Robbs—Rt. 3, Kings Mtn.	Kings Mtn., Westover
Mrs. Tom Lattimore—Lattimore	Lattimore
Mrs. Eleanor Neason—Lawndale	Lawndale
Mrs. Earl M. Redding—Rt. 2, Gastonia	Love Valley
Miss Linda Russ—Rt. 2, Kings Mtn.	Midview
Miss Edna Putnam—206 Morrison St., Shelby	Mt. Sinai
Mrs. Wilma Johnson—Rt. 5, Shelby	Mull's Chapel
Mrs. Frank Cline—Rt. 2, Lawndale	New Bethel
Mrs. James Rippy—211 Gold St., Shelby	New Buffalo
Miss Virginia Daves—103 N. Elm St., Cherryville	New Camp Creek
Mrs. R. L. Nichols—Earl	New Hope
Miss Carolyn Fortenberry—Rt. 1, Shelby	New Prospect
Miss Lynda Jane Boggs—Rt. 3, Lawndale	Norman's Grove
Mrs. Baxter Dellinger—Rt. 1, Cherryville	North Brook
Mrs. Bobby Webster—815 Katherine St., Kings Mtn.	Oak Grove
Mrs. John Caldwell—Rt. 2, Kings Mtn.	Oak View
Mr. Jerry Patterson—Rt. Kings Mtn.	Patterson Grove
Mrs. G. M. Borders—Rt. 2, Shelby	Patterson Springs
Mrs. Howard Wellman—Rt. 2, Vale, N. C.	Plains View
Miss Sue Wright—Rt. 5, Shelby	Pleasant Grove
Mrs. Thurman Martin—Rt. 1, Grover	Pleasant Hill
Mrs. Wallace Horne—Shelby	Pleasant Ridge
Miss Helen Blanton—Rt. 4, Shelby	Polkville
Mrs. Bob White—Rt. 3, Shelby	Poplar Springs
Mrs. Claude Jones—Rt. 3, Shelby	Putnam Memorial
Mrs. Dennis M. Larkins—C-8 Fallston Rd., Shelby ..	Ross Grove Baptist
Mrs. O. G. Whitaker—Rt. 4, Shelby	Sandy Plains
Mrs. John Royster—Patterson Springs (Pianist)	Shelby Bethel
Mrs. Kenneth Howell—Grice St., Shelby (Organist)	Shelby Bethel
Mrs. Roy Kale, Jr.—416 McBrayer St., Shelby	Shelby Calvary
Miss Marelena Pearson—408 W. Circle Dr., Shelby ..	Shelby Churchill Dr.
Mrs. E. T. Bailey—Box 666, Shelby	Shelby Dover
Miss Joyce Porter—Troy Rd.	Shelby Eastside
Mrs. H. S. Plaster—525 S. Washington St.	Shelby First
Mrs. P. R. Morton—423 Crawford St., Shelby	Shelby Highland
Mrs. Floyd Allen—Mitchell St.	Shelby Lily
Mrs. Lawrence Roberts—Rt. 2, Shelby	Shelby Peach Street
Miss Sandra Glover—106 Ella St., Shelby	Shelby Second
Miss Angela Blanton—Rt. 5, Shelby	Union
Mrs. Mary Barber—Rt. 2, Kings Mtn.	Victory

Mrs. W. H. Dodd—Waco	Waco
Mrs. Estelle Hoyle—Rt. 1, Shelby	Wallace Grove
Mrs. Jack Wilson—Rt. 5, Shelby	Zion
Miss Mary Helen Humphries—Rt. 2, Shelby	Zoar

CHURCHES REPORTING MISSION CHAIRMAN

NAME	ADDRESS	CHURCH
Mrs. Blane Whisnant—Boiling Springs	Boiling Springs	Boiling Springs
Mrs. Harold Crawford—202 Watterson St., Kings Mtn. ..	Kings Mtn.	Kings Mountain
Mrs. I. A. McGill—Rt. 1, Kings Mtn.	Kings Mountain, First	Kings Mountain, First
Mr. Johnny Barnett—Rt. 5, Shelby	Mulls Chapel	Mulls Chapel
Mr. T. S. Putnam—Lawndale	New Bethel	New Bethel
Mr. B. G. Ledbetter—Rt. 2, Shelby	Poplar Springs	Poplar Springs
Mrs. Colon Hamrick—Rt. 3, Shelby	Putnam Memorial	Putnam Memorial
Miss LaLane Grigg—822 E. Marion St., Shelby	Ross Grove	Ross Grove
Mrs. Lawrence Roberts—Rt. 2, Shelby	Shelby Peach Street	Shelby Peach Street
Mrs. A. D. Harris—Rt. 5, Shelby	Union	Union
Hugh Dover—Rt. 3, Shelby	Zoar	Zoar

CHURCHES REPORTING VISUAL AID CHAIRMAN

NAME	ADDRESS	CHURCH
Billy Davis—Rt. 4, Shelby	Double Springs	Double Springs
O. B. Mauney—Box 1067, Shelby	Elizabeth	Elizabeth
H. H. Smith—Fallston	Fallston	Fallston
J. E. Hullender—209 Fulton St., Kings Mtn.	Kings Mountain	Kings Mountain
Guy Barnett—Rt. 3, Kings Mtn.	Kings Mountain First	Kings Mountain First
Fred W. Denton—Box 33, Lawndale	Lawndale	Lawndale
Lcudermilk, Floyd—Earl	New Hope	New Hope
Rev. W. P. Hall, Jr.—Rt. 2, Shelby	Poplar Springs	Poplar Springs
G. M. Murray—Waco	Waco	Waco
D. W. Kiser—Rt. 1, Lawndale	Zion	Zion
Mrs. W. D. Ledbetter—Box 848, Shelby	Zoar	Zoar

CHURCH LIBRARIANS

NAME	ADDRESS	CHURCH
Mrs. Charles Owens—Rt. 2, Kings Mountain	Bethlehem	Bethlehem
Mrs. Gail Bridges—Boiling Springs	Boiling Springs	Boiling Springs
Mrs. B. T. Warlick—Rt. 3, Lawndale	Carpenter's Grove	Carpenter's Grove
Mrs. Dana Palmer—Casar	Casar	Casar
Mrs. A. L. Calton—Lattimore	Double Springs	Double Springs
Mrs. Stough Beam—Fallston	Fallston	Fallston
Mrs. Vivian Hamrick—Rt. 3, Shelby	Flint Hill	Flint Hill
Mrs. W. D. Baker—11 Gaston St., Kings Mtn.	Kings Mountain	Kings Mountain
Mrs. W. F. McGill—Rt. 1, Kings Mtn.	Kings Mountain First	Kings Mountain First
Mrs. Tom J. Forney—Box 505, Lawndale	Lawndale	Lawndale
Miss Frances McCombs—Rt. 5, Shelby	Mull's Chapel	Mull's Chapel
Mrs. Thomas Hord—Lawndale	New Bethel	New Bethel
Mrs. Bobby Devinney—Rt. 2, Lawndale	Norman's Grove	Norman's Grove
Mrs. Gaston Grigg—Rt. 3, Kings Mtn.	Oak Grove	Oak Grove
Mrs. Bill Jenkins—Rt. 2, Shelby	Patterson Springs	Patterson Springs
Miss Rosetta Howard—Rt. 2, Lawndale	Pleasant Grove	Pleasant Grove

Mrs. Gay Putnam—Rt. 2, Shelby	Poplar Springs
Mrs. Woodrow Blanton—C-8 Fallston Rd., Shelby	Ross Grove
Mrs. J. C. Moore—C-8 Fallston Rd., Shelby	Ross Grove
Mrs. D. D. Willis—Dixon Blvd., Shelby	Calvary
Miss Janet Newton—14 W. Randolph Rd., Shelby	Dover
Miss Mary Sue Thompson—Box 1352, Shelby	Shelby First
Mrs. Barbara D. Yarboro—Waco	Waco
Mrs. A. V. Irvin—Box 34, Shelby	Zion
Mrs. George Ware—Rt. 3, Shelby	Zoar

DIGEST OF CHURCH LETTERS — 1959

	1959	1958
Pastors, Salaries	\$ 248,462	\$ 230,863
Property Values	6,969,771	6,212,471
Local Work	876,153	931,507
Missions and Benevolences	298,355	265,231
Cooperative Program	144,779	118,082
Orphanages	14,153	14,040
State Missions	7,311	6,288
Home Missions	13,278	7,789
Foreign Missions	50,002	47,164
Schools (Christian Education)	26,641	21,662
Hospitals	9,153	7,675
Associational Missions	14,236	14,541
Total spent for all purposes	1,421,509	1,196,738
New Buildings and Equipment	224,799	95,953
Gifts received by churches	1,282,707	1,184,713
Gifts per member	54.43	51.26
per member for Coop-Program	6.10	5.11
per member for all missions	12.65	11.48
Baptisms	757	784
Church Members	23,568	23,108
Sunday School Enrollment	20,123	20,226
Vacation Bible Schools	63	65
V. B. S. Enrollment	6,878	7,501
Training Union	66	64
Training Union Enrollment	6,813	6,429
Woman's Missionary Union	61	61
W. M. U. Enrollment	4,790	4,829
Brotherhoods in the Churches	47	44
Brotherhood Enrollment	1,372	1,496
Royal Ambassador's Chapters:		44
Junior	47	
Junior Enrollment	541	
Intermediate	32	
Intermediate Enrollment	426	
R. A. Enrollment	967	869
Total Enrollment - Brotherhood and R. A.	2,339	

Respectfully submitted,
Lawrence Roberts

Forty-Seven Years of Growth — 1912-1959

Year	Churches	Full-Time Churches	Baptisms	Church Members	S. S. Members	B. T. U. Members	W. M. U. Members	VA pub Brotherhood Sisterhood Members	Local Gifts	Missions Gifts	Per Capita Gifts
1912	38	3	300	7,626	4,044			327	\$25,777.66	\$ 2,642.39	\$3.73
1913	39	2	325	7,815	4,636			702	33,149.49	2,927.61	4.61
1914	39	2	404	8,091	5,050			791	21,633.67	5,598.29	3.36
1915	42	2	347	8,323	5,088			796	20,371.76	5,215.52	3.07
1916	42	1	298	8,347	5,419			743	16,222.23	5,476.64	2.60
1917	41	1	453	8,570	5,409			620	20,204.24	6,315.06	3.09
1918	41	1	482	8,941	5,443			582	27,667.09	7,644.30	3.95
1919	37			8,079	5,436			(Est.) 41,671.84	20,000.00		7.63
1920	38	2	499	8,036	5,723	335	610	45,326.27	39,596.87		10.50
1921	39	3	402	8,134	6,452		738	63,394.89	24,714.54		10.83
Ave.	39	2	397	8,196	5,270	335	656	30,416.36	10,013.22		5.33
1922	40	4	530	8,513	6,692				57,113.23	37,306.56	10.39
1923	40	5	351	8,852	7,157		761	65,282.53	26,005.59		10.31
1924	42	4	539	9,617	7,662			79,085.00	33,786.18		11.72
1925	42	4	561	9,639	8,947	1,670		163,230.80	23,741.70		19.38
1926	41	5	476	9,709	9,754	1,330		68,924.12	15,153.37		8.65
1927	40	5	585	10,493	9,719	1,837		65,899.56	22,447.59		8.42
1928	41	4	442	10,614	11,292			109,259.13	27,256.22		12.67
1929	41		622	11,265	10,509			110,879.68	30,320.83		12.53
1930	42	7	485	11,494	10,710	2,035	1,672	92,765.00	22,879.00		10.07
1931	42	7	718	11,992	10,892	1,910	1,429	81,218.74	22,292.02		8.62
Ave.	41	5	536	10,219	9,333	1,764	1,287	88,575.78	26,118.90		10.48
1932	42	8	651	12,264	11,523	1,946	1,475	65,227.83	8,356.48		6.00
1933	42	7	584	12,729	11,881	1,662	1,598	61,556.51	9,702.91		5.60
1934	42	6	643	13,315	10,904	2,033	1,332	57,912.67	14,398.65		5.43
1935	42	8	708	13,578	11,400	2,054	1,576	75,296.52	16,055.15		6.73
1936	43	8	512	13,817	11,357	2,103	1,564	76,045.79	16,391.72		6.60
1937	43	7	562	13,990	12,322	1,923	1,796	75,546.02	23,581.23		7.09
1938	45	10	936	14,817	12,168	2,435	2,016	87,094.36	22,573.46		7.40
1939	45	10	468	15,060	12,137	2,090	1,333	85,036.88	27,124.60		7.45
1940	46	14	605	15,209	11,974	1,973	1,901	100,998.81	28,120.59		9.01
1941	43	13	544	15,446	11,129	1,729	2,020	118,526.83	27,316.74		9.44
Ave.	44	10	621	14,022	11,679	1,995	1,661	81,123.22	19,362.22		7.07
1942	48	14	529	15,602	11,312	1,783	2,075	126,449.93	71,120.84		12.66
1943	49	16	437	15,724	10,912	1,645	2,090	161,398.40	70,215.30		14.79
1944	49	16	451	16,059	10,871	1,393	2,033	172,696.00	202,641.77		23.34
1945	50	21	819	16,535	11,099	1,553	2,267	206,874.51	160,019.55		22.79
1946	52	23	694	17,052	12,411	2,150	2,302	261,865.25	136,462.15		23.36
1947	54	18	687	17,586	13,735	2,514	2,734	372,397.64	181,413.42		31.40
1948	57	19	280	18,076	13,894	2,710	2,946	368,143.19	145,092.83		28.38
1949	58	23	1075	18,974	15,744	3,205	3,229	536,083.28	121,914.06		34.07
1950	61	26	1046	19,730	16,683	4,030	3,590	628,785.10	133,976.22		39.18
1951	62	30	854	20,348	18,421	4,345	3,941	643,921.27	133,774.84		38.22
1952	62	36	764	20,790	18,204	4,783	4,186	785,616.97	149,137.00		44.92
1953	62	50	803	21,200	18,436	4,921	4,653	912,452.78	156,468.31		57.59
1954	64	52	976	21,934	19,958	5,590	4,720	1,075,288.12	173,373.84		58.51
1955	66	55	842	22,384	20,394	5,921	4,296	929,129.97	226,466.02		51.63
1956	66	55	739	22,447	20,328	5,951	4,443	1,336,551.00	250,719.00		54.73
1957	66	55	787	11,840	20,441	6,404	4,745	1,048,660.00	266,184.00		53.28
1958	67	56	784	23,108	20,226	6,429	4,829	931,507.00	265,231.00		51.26
1959	68	56	757	23,568	20,123	6,813	4,790	876,153	298,355		54.43

HISTORICAL DATA

Date	Place of Meeting	Intro. Sermon	Moderator	Clerk
1851	Double Springs	D. Pannell	T. Dixon	J. R. Logan
1852	New Bethel	J. Suttle	T. Dixon	J. R. Logan
1853	Boiling Springs	G. W. Rollins	D. Pannell	J. R. Logan
1854	Mt. Sinai	D. Pannell	D. Pannell	J. R. Logan
1855	Zion	G. W. Rollins	D. Pannell	J. R. Logan
1856	New Prospect	T. Dixon	T. Dixon	J. R. Logan
1857	Big Springs	G. W. Rollins	G. W. Rollins	J. R. Logan
1858	Olivet	J. Suttle	G. W. Rollins	J. W. Green
1859	Pleasant Hill	G. W. Rollins	L. M. Berry	J. R. Logan
1860	High Shoals	L. M. Berry	L. M. Berry	J. R. Logan
1861	Lincolnton	R. P. Logan	L. M. Berry	J. R. Logan
1862	New Bethel	L. M. Berry	G. W. Rollins	J. B. Logan
1863	Sandy Run	G. W. Rollins	G. W. Rollins	J. R. Logan
1864	Bethel, Iredel Co.	L. M. Berry	R. P. Logan	J. R. Logan
1865	Zoar	G. W. Rollins	R. P. Logan	J. R. Logan
1866	Concord	P. R. Elam	R. Poston	J. R. Logan
1867	Thesalonian	J. H. Yarboro	J. H. Yarboro	G. M. Webb
1868	Mt. Paran	G. M. Webb	J. H. Yarboro	G. M. Webb
1869	Double Springs	G. W. Rollins	G. W. Rollins	G. M. Webb
1870	High Shoals	R. P. Logan	G. W. Rollins	G. M. Webb
1871	Bethel Iredel Co.	G. M. Webb	T. Dixon	G. M. Webb
1872	Bethlehem	Wade Hill	T. Dixon	G. M. Webb
1873	Zion	G. W. Rollins	G. W. Rollins	B. H. Bridges
1874	Sandy Run	Wade Hill	G. W. Rollins	L. M. Logan
1875	New Hope	T. Dixon	T. Dixon	L. M. Logan
1876	Sandy Plains	G. W. Rollins	T. Dixon	L. M. Logan
1877	Pleasant Hill	J. H. Yarboro	G. W. Rollins	B. H. Bridges
1878	Boiling Springs	A. C. Irvin	T. Dixon	B. H. Bridges
1879	New Prospect	H. Hatcher	A. L. Stough	L. M. Logan
1880	Double Springs	P. R. Elam	T. Dixon	L. M. Logan
1881	Buffalo	W. A. Nelson	T. Dixon	L. M. Logan
1882	Bethel, Iredel Co.	A. L. Stough	J. Y. Hamrick	L. M. Logan
1883	Pleasant Grove	G. P. Hamrick	J. Y. Hamrick	L. M. Logan
1884	Big Springs	A. C. Irvin	H. F. Schenck	L. M. Logan
1885	Grover	B. W. Busey	H. F. Schenck	D. S. Lovelace
1886	Beaver Dam	G. M. Webb	H. F. Schenck	D. S. Lovelace
1887	New Bethel	J. D. Hufham	H. F. Schenck	D. S. Lovelace
1888	High Shoals	J. M. McHanaway	H. F. Schenck	D. S. Lovelace
1889	Elizabeth	G. P. Hamrick	H. F. Schenck	D. S. Lovelace
1890	Zion	J. N. Speight	H. F. Schenck	D. S. Lovelace
1891	Waco	F. C. Hickson	H. F. Schenck	D. S. Lovelace
1892	Gastonia	G. P. Hamrick	H. F. Schenck	D. S. Lovelace
1893	Boiling Springs	J. L. Sproles	H. F. Schenck	D. S. Lovelace
1894	Shelby	A. C. Irvin	H. F. Schenck	D. S. Lovelace
1895	Bethlehem	J. D. Hufham	H. F. Schenck	D. S. Lovelace
1896	Lattimore	G. P. Hamrick	H. F. Schenck	D. S. Lovelace
1897	New Hope	A. C. Irvin	E. Y. Webb	D. S. Lovelace
1898	Sandy Plains	T. Dixon	E. Y. Webb	D. S. Lovelace
1899	New Prospect	G. M. Webb	E. Y. Webb	D. S. Lovelace
1900	Double Springs	R. L. Hamrick	E. Y. Webb	D. S. Lovelace
1901	Cherryville	T. Dixon	E. Y. Webb	D. S. Lovelace
1902	Pleasant Grove	R. N. Hawkins	H. F. Schenck	D. S. Lovelace
1903	Pleasant Hill	R. F. Treadway	A. C. Irvin	D. S. Lovelace
1904	Zoar	D. F. Putnam	A. C. Irvin	D. S. Lovelace
1905	Kings Mountain	J. S. Farmer	A. C. Irvin	D. S. Lovelace
1906	Beaver Dam	A. H. Sims	A. C. Irvin	D. S. Lovelace
1907	Bessemer City	M. E. Parish	A. C. Irvin	D. S. Lovelace
1908	New Bethel	D. G. Washburn	A. C. Irvin	D. S. Lovelace
1909	Boiling Springs	J. J. Beach	A. C. Irvin	D. S. Lovelace
1910	Grover	C. A. Jenkin	A. C. Irvin	D. S. Lovelace
1911	Elizabeth	J. M. Hamrick	A. C. Irvin	D. S. Lovelace
1912	Mt. Zion	Wade Bostic	A. C. Irvin	D. S. Lovelace
1913	Zion	L. W. Swope	J. W. Suttle	J. J. Lattimore
1914	Poplar Springs	J. R. Miller	J. W. Suttle	J. J. Lattimore
1915	New Hope	T. C. Holland	J. W. Suttle	J. J. Lattimore
1916	Waco	W. E. Lowe	J. W. Suttle	J. J. Lattimore
1917	Fallston	D. G. Washburn	J. W. Suttle	J. J. Lattimore
1918	Union	D. F. Putnam	J. W. Suttle	J. J. Lattimore
1919	Sandy Plains	W. R. Beach	J. W. Suttle	J. J. Lattimore
1920	Ross Grove	J. M. Kester	J. W. Suttle	J. J. Lattimore
1921	Bethlehem	W. G. Camp	J. W. Suttle	J. J. Lattimore
1922	Casar	W. A. Elam	J. W. Suttle	G. G. Page
1923	Lattimore	J. R. Green	J. W. Suttle	G. G. Page
1924	Double Springs	R. L. Lemmons	J. W. Suttle	G. G. Page
1925	Shelby First	Rush Padget	J. W. Suttle	G. G. Page
1926	Kings Mtn. First	G. P. Abernethy	J. W. Suttle	G. G. Page
1927	Double Shoals	Zeno Wall	J. W. Suttle	G. G. Page
1928	Beaver Dam	J. L. Jenkins	J. W. Suttle	G. G. Page
1929	Boiling Springs	C. J. Black	J. W. Suttle	G. G. Page
1930	Patterson Springs	Wallace Hartsell	J. W. Suttle	J. V. DeVenney
1931	Zion	L. L. Jessup	J. W. Suttle	J. V. DeVenney

HISTORICAL DATA (Continued)

Date	Place of Meeting	Intro. Sermon	Moderator	Clerk
1932	New Bethel -----	D. F. Putnam ----	J. W. Suttle ----	J. V. DeVenney
1933	Patterson Grove ----	T. J. Justice ----	J. W. Suttle ----	J. V. DeVenney
1934	New Prospect -----	Zeno Wall -----	J. W. Suttle ----	J. V. DeVenney
1935	Poplar Springs -----	A. G. Sargeant ---	J. W. Suttle ----	J. V. DeVenney
1936	Pleasant Grove -----	W. G. Camp -----	J. W. Suttle ----	J. V. DeVenney
1937	Bethlehem -----	C. V. Martin -----	J. W. Suttle ----	J. V. DeVenney
1938	Sandy Plains -----	J. L. Jenkins -----	J. W. Suttle ----	J. V. DeVenney
1939	Pleasant Hill -----	W. A. Hoffman ----	J. W. Suttle ----	J. W. Costner
1940	Carpenter's Grove ---	W. A. Elam -----	J. W. Suttle ----	J. W. Costner
1941	Elizabeth -----	A. M. Kiser -----	J. W. Suttle ----	J. W. Costner
1942	New Hope -----	W. P. Biggerstaff --	J. W. Suttle ----	J. W. Costner
1943	Shelby First and Double Springs -----	D. F. Putnam ----	J. W. Suttle ----	J. W. Costner
1944	Boiling Springs and Flint Hill -----	W. A. Ayers -----	J. W. Suttle ----	J. W. Costner
1945	Fallston and Waco ---	Zeno Wall -----	J. W. Suttle ----	J. W. Costner
1946	Union and Patterson Grove ----	C. C. Crow -----	J. W. Suttle ----	Lawrence Roberts
1947	Ross Grove and New Bethel -----	W. W. Harris -----	J. W. Suttle ----	Lawrence Roberts
1948	Casar, Shelby Dover, Night Shelby Second -----	D. Boyd Cannon --	J. W. Suttle ----	Lawrence Roberts
1949	Beaver Dam, Shelby Calvary Shelby Dover -----	Jesse Blalock ----	J. W. Suttle ----	Lawrence Roberts
1950	Double Springs Gardner-Webb College, Night Double Shoals Grover First -----	J. N. Barnett	J. W. Suttle ----	Lawrence Roberts
1951	Pleasant Hill Temple Kings Mtn. Poplar Springs -----	J. R. Cantrell ----	J. W. Suttle ----	Lawrence Roberts
1952	Lattimore Bethany Norman's Grove ----	Homer O. Baker --	J. W. Suttle ----	Lawrence Roberts
1953	Shelby Calvary New Buffalo Shelby First -----	Harlan Harris ----	C. C. Crow -----	Lawrence Roberts
1954	Kings Mtn. Second, Lawndale Oak Grove -----	Burley S. Turner --	C. C. Crow -----	Lawrence Roberts
1955	Zion Pleasant Ridge New Prospect -----	John E. Lawrence --	C. O. Greene ---	Lawrence Roberts
1956	Sandy Plains Polkville Shelby Eastside ----	Oscar Funderburke	C. O. Greene ---	Lawrence Roberts
1957	Gardner-Webb College, Boiling Springs ----	Harold House ----	E. B. Hicks -----	Lawrence Roberts
1958	Elizabeth -----	T. W. Estes -----	Oscar Funderburke	Lawrence Roberts
1959	Shelby, Second Fallston, New Bethel -----	Rogers M. Smith --	Oscar Funderburke	Lawrence Roberts

Treasurer—851-1875—None; 1877—B. H. Bridges; 1878-1883—None;
 1884-1897—T. D. Lattimore; 1898-1899—J. F. Williams; 1900-1903—T. K.
 Barnett; 1905-1913—H. D. Wilson; 1914-1933—George Blanton; 1933—
 Officers of Clerk and Treasurers were consolidated.

STATISTICAL TABLES

TABLE A. CHURCH MEMBERSHIP OF KINGS MOUNTAIN BAPTIST ASSOCIATION, STATE OF NORTH CAROLINA
FOR YEAR ENDING SEPTEMBER 30, 1959

CHURCHES			Location Rural-V-T-C	Date Organized	Dates of Meeting	PASTORS AND ADDRESSES		GAINS		LOSSES		TOTAL			SPECIAL INFORMATION						
		Clerk Lawrence Roberts, Rt. 2, Box 317, Shelby Moderator Rev. Oscar Funderburke, Rt. 4, Shelby				Baptisms	Letters and Other Additions	Loss by Death, Transfer, etc.	Total Resident Members	Total Non-resident Members	Grand Total	Revival Meetings Held	Numbers Titlers	Church Have Budget?	Every Member Canvass?	State Paper in Budget?	No. Local Missions Operated by Church	No. Missions started this year	Pastor's Annual Salary (Whether had a pastor for full year or not)		
1	Allen Memorial	R	1946	All		Wray Barrett, Rt. #2, Kings Mountain	7	13	2		100	53	153	2	15	Yes				\$	3,120
2	Beaver Dam	R	1851	All		Oscar Funderburke, Rt. #4, Shelby	3	4	11		300	207	507	2	50	Yes		Yes			5,284
3	Bethany	R	1947	All		Herman Thomas, Jr., 1317 W. Dixon, Shelby	1	2	13		109	16	125	1	15						2,840
4	Bethlehem	R	1842	All		Norman F. Brown, Rt. #2, Kings Mountain	22	8	10		326	152	478	2	100	Yes		Yes			5,980
5	Boiling Springs	T	1847	All		T. Max Linnens, Box 161, Boiling Springs	24	105	72		625	247	872	2	190	Yes					6,500
6	Buffalo	R	1902	All		Aaron C. Phipps, Rt. #1, Shelby	11	9	8		156	101	257	2	48	Yes					4,680
7	Carpenter's Grove	R	1888	1,2,3,4		C. L. Devine, Rt. #3, Lawndale	2	2	5		140	48	188	2	21	Yes					2,400
8	Casar	V	1894	All		Mac Jamison, Casar	10	5	10		135	31	166	1	25	Yes					2,600
9	Community	R	1945	All		Lee Roy Jones, Lawndale	15	20	6		120	108	228	2	4						580
10	David	R	1938	All		N. S. Hardin, Rt. #2, Box 483, Kings Mtn.	15	15	11		161	57	218	2	41	Yes					3,380
11	Double Shoals	R	1899	1,2,3,4		C. O. Greene, Rt. #1, Lawndale	1	1	3		149	34	183	1	26	Yes		Yes			2,750
12	Double Springs	R	1844	All		J. A. Bracey, Rt. #4, Shelby	7	15	20		375	76	451	1	75	Yes		Yes			4,500
13	Elizabeth	R	1883	All		Charles B. Summey, Box 1164, Shelby	18	27	23		556	59	615	2	150	Yes		Yes			6,240
14	Elliott Memorial	R	1954	1,2,3,4		Raymond Cook, Lincolnton			1		39	20	59	2		Yes					520
15	Fallston	V	1902	All		J. C. Goare, Fallston	16	7	10		230	53	283	1		Yes					4,500
16	Flint Hill	R	1902	All		Ed Calhoun, Rt. #2, Shelby	5	6	13		255	128	383	2		Yes					3,640
17	Grover, First	T	1803	All		Dan Cabiness, Grover	5	8	7		301	138	439		82	Yes		Yes			4,436
18	Kings Mountain	C	1958	All		M. D. DuBose, Jr., 608 Meadowbrook, K. Mtn.	8	35	5		239	12	251	1	68	Yes	Yes				5,200
19	Kings Mtn. Eastside	C	1951	All		Bill Shylte, Shelby, Rt. #3 (Supply)	23	44	31		216		216	2	35	Yes	Yes				3,380
20	Kings Mtn. Faith	V	1953	All		W. Flay Payne, 216 Brice St., Kings Mtn.	10	4	3		87	48	135	1		Yes					3,945
21	Kings Mtn. First	C	1893	All		B. L. Raines, 100 N. Gaston St., Kings Mtn.	4	12	241		354	90	444	2	150	Yes					6,500
22	Kings Mtn. Macedonia	V	1902	All		T. A. Lindeberger, Rt. #2, Kings Mountain	12	13	20		239	115	354	2	75	Yes					4,505
23	Kings Mtn. Piedmont	C	1957	All		James E. Williams, Rt. #1, Kings Mountain	7	3	12		58		58	1	22						1,200
24	Kings Mtn. Second	C	1915	All		Albert R. Hastings, 906 Rhodes Ave., Kings Mtn.	22	11	10		475	37	512	2	125	Yes	Yes				5,200
25	Kings Mtn. Temple	C	1945	All		Jack D. Weaver, 611 Gantt St., Kings Mtn.	21	29	15		335	23	358	2	80	Yes					5,200
26	Kings Mtn. Westover	R	1950	All		J. D. McClellan, Rt. #3, Kings Mtn.	10	9	2		105	16	121	2	30	Yes					3,270
27	Lattimore	V	1891	All		J. R. Cantrell, Boiling Springs	7	14	17		199	111	310	1	22	Yes					3,000
28	Lawndale	T	1899	All		T. W. Estes, Box #3, Lawndale	25	6	9		232	27	259	1	72	Yes		Yes			3,600
29	Love Valley	R	1942	All		Earl M. Redding, Rt. #2, Gastonia					24	10	34	1	8	Yes					1,040

TABLE B. THE SUNDAY SCHOOL OF KINGS MOUNTAIN BAPTIST ASSOCIATION, STATE OF NORTH CAROLINA
FOR YEAR ENDING SEPTEMBER 30, 1959

CHURCHES		SUNDAY SCHOOL SUPERINTENDENTS AND ADDRESSES										SUNDAY SCHOOL ENROLMENT									
		Associational Superintendent A. V. Nolan, 205 Crawford St., Shelby																			
		Nursery	Beginners	Primaries	Juniors	Intermediates	Young People, Single	Young People, Married	Young People, Away	Adults (25-34)	Adults (35 and up)	Extension Department	General Officers	Mission Sunday School Enrolment	Grand Total Sunday School	Average Attendance	Number Training Schools	Church V.B.S. Enr.	Total Vacation Bible School Enrolment	January Bible Study	Preparation Week
1	Allen Memorial	10	10	13	15	28	16	2			40				134	79	1	72	72		
2	Beaver Dam	39	20	21	40	25	102			141	12	7		7	407	214	2	90	90	Yes	
3	Bethany	10	9	13	18	16	5			16	14		3		104	57		58	58		
4	Bethlehem	28	24	28	48	37	16	12		24	114	24	5	5	380	251	2	126	126	Yes	
5	Boiling Springs	11	81	40	48	80	36	21		17	297	30	5	6	749	395	1	263	263	Yes	
6	Buffalo	13	13	17	27	16	25	25		18	16				176	98				Yes	
7	Carpenter's Grove	12	9	6	12	15	12	18		8	8		3	3	103	89	1	57	57	Yes	
8	Casar	7	6	10	14	14	9	14		24	18	10	4	4	130	62	1	57	57	Yes	
9	Community		5		10	12	10		10	20	20		6	13	106	70	2	44	44	Yes	
10	David	34	17	24	27	25	11	20		33	53				248	111	4	74	74	Yes	
11	Double Shoals	4	15	8	15	13	16			26	51	19	8	8	190	115	2	58	58	Yes	
12	Double Springs	3	37	25	31	43	42	18		136	20	5	5	5	397		3	122	122	Yes	
13	Elizabeth	67	42	64	80	72	39	22		67	227		7	7	687	400	2	229	229	Yes	
14	Elliott Memorial	5	6	8	12	5	7	3	1	7	10		8		72			28	28		
15	Fallston	13	8	21	26	26	20			43	90		8		249	147	1	105	105	Yes	
16	Fint Hill	8	7	15	21	31	39	28	50	23	44		4		270	190		85	85	Yes	
17	Grover, First	16	10	27	32	31	13			30	70	34	4	4	267	153	2	102	102	Yes	
18	Kings Mountain	12	9	12	18	26	6	22		29	115	28	4	4	293	189	2	93	93	Yes	
19	Kings Mtn. Eastside	14	15	17	35	19	12			56			2	2	170	110		81	81	Yes	
20	Kings Mtn. Faith	12	12	24	36	14	23			10	37	1	5	5	174	79		111	111	Yes	
21	Kings Mtn. First	8	37	22	36	44	40	29		40	116	12	6	6	390	243		123	123		
22	Kings Mtn. Macedonia	7	19	17	25	47	27	18		35	62	11	4	4	275	161	1	107	107	Yes	
23	Kings Mtn. Piedmont			11	9	3	11			19			6		59						
24	Kings Mtn. Second	30	18	45	61	45	47			152		20	4	4	422	232	5	219	219	Yes	
25	Kings Mtn. Temple	35	27	37	48	41	22	13	2	57	82	3	10	10	377	205	3	134	134	Yes	
26	Kings Mtn. Westover	3	9	10	10	18	15	14	6	21	27		5	5	138	85	1	56	56	Yes	
27	Lattimore	13	1	13	16	27	18	6	1	18	48		6	6	170	124		83	83	Yes	
28	Lawndale	7	23	15	24	32	31		35		125	17	4	4	313	158	4	73	73	Yes	
29	Love Valley			5	9	9					9		4	4	36	26		18	18		

30	Midview	J. B. Franks, Rt. #2, Kings Mountain	4	12	17	26	9	3	13	1	18	9	112	100	1	91	91	Yes								
31	Mount Sinai	Carl Bridges, Rt. #2, Shelby	19	8	13	24	26	18	17	27	29	2	190	105	2	92	92	Yes								
32	Mull's Chapel	Zollie Cook, Rt. #3, Shelby	8	17	15	26	29	---	---	---	15	58	201	97	2	92	92	Yes								
33	New Bethel	L. T. Noggle, Rt. #2, Lawndale	22	17	17	25	20	16	12	8	25	71	8	137	66	2	66	66	Yes							
34	New Buffalo	Toy Blanton, Rt. #1, Grover	10	15	16	13	7	8	10	---	30	19	---	---	---	---	---	---								
35	New Camp Creek	Tris F. Morrow, 901 West Church, Cherryville	10	10	11	---	---	18	---	---	10	13	3	65	---	---	---	---								
36	New Hope	Wilson Randall, Rt. #2, Shelby	12	18	24	33	28	20	5	10	66	46	20	3	268	162	2	119	119	Yes						
37	New Prospect	J. D. Clark, Rt. #1, Shelby	12	11	10	16	5	15	20	---	37	33	17	7	163	92	2	73	73	Yes						
38	Norman's Grove	Robert D. Warlick, Rt. #3, Lawndale	6	7	7	12	9	15	20	---	40	9	2	126	66	1	51	51	---							
39	North Brook	Dwight Carpenter, Rt. #1, Lincolnton	10	14	20	19	24	10	10	---	26	23	4	160	---	---	62	62	Yes							
40	Oak Grove	Willard Boyles, Rt. #3, Kings Mountain	1	49	24	43	51	36	28	20	11	27	120	8	6	424	223	4	141	141	Yes					
41	Oak View	Kenneth Metcalf, 305 York Rd., Kings Mountain	8	7	8	21	21	---	49	---	14	10	10	138	98	---	69	69	---							
42	Patterson Grove	Edwin Moore, Rt. #1, Kings Mountain	15	9	19	40	22	37	---	6	95	13	266	153	---	55	55	---								
43	Patterson Springs	Rufus Clark, Rt. #2, Shelby	39	19	26	31	36	9	---	---	34	64	5	263	---	109	109	Yes								
44	Plains View	Jimmy Carroll, Rt. #2, Lawndale	27	21	22	17	32	16	27	18	33	63	17	309	189	1	80	80	---							
45	Pleasant Grove	Joe S. Hamrick, Rt. #5, Shelby	1	32	17	19	28	28	---	45	---	13	5	310	220	2	106	106	Yes							
46	Pleasant Hill	Frank Cornwell, Rt. #2, Kings Mountain	35	17	17	50	39	20	22	---	122	---	336	194	4	125	125	Yes								
47	Pleasant Ridge	J. Z. Walker, Rt. #3, Shelby	19	12	11	21	27	35	---	---	53	69	11	3	---	---	---	---								
48	Polkville	C. A. Smith, Polkville	15	20	20	47	42	43	39	10	2	57	196	10	19	214	124	2	221	221	Yes					
49	Poplar Springs	L. D. Reynolds, Rt. #3, Shelby	9	7	6	13	21	15	17	3	31	28	3	4	---	142	142	---	142	142	Yes					
50	Putnam Memorial	Colon Hamrick, Rt. #3, Shelby	29	16	22	26	22	5	---	---	37	75	6	14	---	76	76	---	76	76	Yes					
51	Ross Grove	J. L. Mosbman, Rt. #5, Shelby	12	14	19	30	22	9	33	---	44	41	20	6	250	130	---	96	96	---						
52	Sandy Plains	W. Francis Greene, Rt. #4, Shelby	10	57	28	41	74	53	33	20	6	110	81	32	3	548	250	3	147	147	Yes					
53	Shelby Bethel	Clifford Gold, 300 Grove St., Shelby	25	56	39	82	152	109	32	39	25	---	944	445	5	944	445	4	311	311	Yes					
54	Shelby Calvary	Frank Bridges, 314 Martin St., Shelby	15	25	12	21	36	25	16	---	35	48	3	5	2	103	103	---	103	103	Yes					
55	Shelby Churchhill Drive	Paul W. Jolley, 1313 Wesson Rd., Shelby	43	22	73	91	69	36	20	12	88	144	8	5	534	293	157	157	157	157	Yes					
56	Shelby Dover	Osborne Lee, 13 W. Hawkins St., Shelby	30	180	121	163	222	192	44	48	200	828	134	7	26	210	210	2	219	219	Yes					
57	Shelby Eastside	Roland Leach, Box 1352, Shelby	4	20	14	17	35	21	9	20	21	41	14	4	220	134	6	507	507	Yes						
58	Shelby First	Kenneth Carter, 8 Bridges St., Shelby	2	2	2	3	5	6	3	1	6	15	---	---	---	273	130	3	83	83	Yes					
59	Shelby Highland	Marvin Kaie, Rt. #1, Shelby	10	36	18	31	65	72	32	17	31	174	30	6	522	287	1	93	93	Yes						
60	Shelby Lily	Reyner Dean, 710 Gardner St., Shelby	2	7	4	3	10	---	---	---	4	24	---	---	---	78	78	---	78	78	Yes					
61	Shelby Peach Street	Minor Gettys, Rt. #5, Shelby	3	12	12	16	27	30	31	---	107	20	6	72	40	1	26	26	---	26	26	Yes				
62	Shelby Second	Harrill Sheppard, Rt. #2, Kings Mountain	7	3	6	9	9	9	6	---	28	106	17	5	4	317	185	1	107	107	Yes					
63	Union	James Chantmon, Box #35, Waco	10	27	14	20	37	26	4	16	7	---	---	---	---	357	201	6	140	140	Yes					
64	Victory	Oscar Jones, Rt. #5, Shelby	34	31	32	48	48	48	53	---	101	---	---	---	---	---	---	---	---	---	---					
65	Waco	Walter Davis, Rt. #5, Shelby	---	---	---	---	---	---	---	---	---	---	---	---	---	---	---	---	---	---	---					
66	Wallace Grove	Hugh Dover, Rt. #3, Shelby	---	---	---	---	---	---	---	---	---	---	---	---	---	---	---	---	---	---	---					
67	Zion	---	---	---	---	---	---	---	---	---	---	---	---	---	---	---	---	---	---	---	---					
68	Zoar	---	---	---	---	---	---	---	---	---	---	---	---	---	---	---	---	---	---	---	---					
Totals			246	1501	1146	1665	2496	2018	1193	1004	127	2464	5124	696	345	98	20	123	10	985	97	6	878	6	878	Yes

TABLE C. TRAINING UNION OF KINGS MOUNTAIN BAPTIST ASSOCIATION, STATE OF NORTH CAROLINA
FOR THE YEAR ENDING SEPTEMBER 30, 1959

CHURCHES		TRAINING UNION DIRECTORS AND ADDRESSES										TRAINING UNION ENROLMENT														
		Associational Director Mike Lowery, Rt. 2, Shelby										Nursery	Beginners	Primaries	Juniors	Intermediates	Young People, Single	Young Married People,	Adults, 25-34	Adults, 35 and up	General Officers	Grand Total Enrolled	Average Attendance	Number of Schools	Observe Youth Week?	
1	Allen Memorial.....	Odel Barrett, Rt. #2, Kings Mountain.....											7	7	10	22	2	8		12			68	65		
2	Beaver Dam.....	Mrs. Dorothy McGinnis, Rt. #3, Shelby.....														14	12			16	3	59	30	1		
3	Bethany.....	Mrs. E. E. McMurry, Rt. #1, Grover.....											5	6	9	6			6	3	35	31				
4	Bethlehem.....	Sidney Roy Dixon, 203 N. Sims St., Kings Mountain.....										8	11	8	25	16	7		17	20	4	116	85	2		
5	Boiling Springs.....	Miss Caroline Greene, Rt. #3, Shelby.....										6	8	14	29	37	13	105	24	16	3	255	112	1		
6	Buffalo.....	W. C. Vermillion, Rt. #1, Shelby.....											14		15	12			16	7	64	47				
7	Carpenter's Grove.....	Mrs. Pearl Sain, Rt. #3, Lawndale.....												9	7	2	10		18	3	49	26	1			
8	Casat.....	Mrs. O. T. Carpenter, Rt. #1, Casat.....										1	10		7	15					54	44				
9	Community.....	Mrs. Duard Walker, Rt. #5, Shelby.....											5		5	7	8	6	14		45	40	2			
10	David.....	Everette Patterson, Rt. #2, Kings Mountain.....												15	8	11	5	4	13	4	60	35	1			
11	Double Shoals.....	Ralph Spangler, Rt. #1, Lawndale.....											3	6	9	10			11	5	44	25				
12	Double Springs.....	Yates M. Greene, 809 Broad, Shelby.....										7	12	14	28	25	10		15	4	115	73	1	Yes		
13	Elizabeth.....	Ralph Wright, Rt. #2, Shelby.....										4	10	20	55	42	21		18	58	9	237	138	2	Yes	
14	Elliott Memorial.....	Warren Beaver, Box 191, Polkville.....													12		7	2	3		1	25	20			
15	Fallston.....	Herman Baxter, Fallston.....										10			12	20			30	3	75	45				
16	Flint Hill.....	Ralph Harrill, Rt. #2, Shelby.....											10	5	27	20	11		20	10	2	105	80	1		
17	Grover, First.....	Mrs. Deward Shaw, Grover.....											8	16	14	7			15		63	47	2	Yes		
18	Kings Mountain.....	W. T. Weir, S. Battleground Rd., Kings Mountain.....										4	6	10	18	6	14		18	52	4	132	52	1	Yes	
19	Kings Mtn. Eastside.....	B. T. Brooks, 104 E. King St., Kings Mountain.....										6	4	10	17	18	13		20		90	45				
20	Kings Mtn. Faith.....	Mrs. W. F. Payne, 216 Brice St., Kings Mountain.....											4	4	12	12		6	10	6	54	31				
21	Kings Mtn. First.....	Bob White, 114 Fulton St., Kings Mountain.....										6	10	8	30	20	10		27	27	8	146	75	1		
22	Kings Mtn. Macedonia.....	Mrs. G. C. Smith, Box 411, Kings Mountain.....												10	20	6	7		9		5	57	40	1		
23	Kings Mtn. Piedmont.....	Mrs. L. F. Clustain, 506 W. King St., Kings Mountain.....												9	12			14	6	3	44	36		Yes		
24	Kings Mtn. Second.....	Gae Champion, Rt. #3, Shelby Rd., Kings Mountain.....										8	5	23	26	17	14		40	5	138	98	4	Yes		
25	Kings Mtn. Temple.....	Hoover H. Hilliard, 144 W. Nut St., Kings Mountain.....										3	2	14	23	28	23	10	20	4	133	74	1			
26	Kings Mtn. Westover.....	Bill Bridges, Rt. #3, Kings Mountain.....												6	11	7			15	4	43	27		Yes		
27	Lattimore.....	Gerald Bowen, Rt. #4, Shelby.....										7		14	29	18		8	11	2	89	65	1			
28	Lawndale.....	Tom Forney, Lawndale.....												10	16	10	2	5	17	9	71	51	1			
29	Love Valley.....	J. R. VanDyke, Rt. #2, Kings Mountain.....												5	5				6		21	20				

30	Midview.....	Everett Russ, Rt. #2, Kings Mountain.....	9	7	14	6	15	2	53	36	2														
31	Mount Sinai.....	Mrs. Andrew Hunt, 107 E. Graham St., Shelby.....	2	12	15	18	16	14	4	79	47	1													
32	Mull's Chapel.....	Max Pendleton, Rt. #5, Shelby.....	15	11	14	16	8	22	3	91	65	1													
33	New Bethel.....	Broadus Beam, Rt. #2, Lawndale.....	4	7	16	8	14	19	2	80	53	1													
34	New Buffalo.....	J. Edwin McGinnis, 333 Gold St., Shelby.....	7	3	4	10	8	16	2	50	39														
35	New Camp Creek.....																								
36	New Hope.....	Louie Allen, Rt. #1, Grover.....		17	19	13	14	36	4	103	76	1													
37	New Prospect.....	Miss Josephine Beam, Rt. #1, Shelby.....	14	14	15	7		29	6	85	40	1													
38	Norman's Grove.....	Bobby Deviney, Rt. #3, Lawndale.....	14		9	7	17	18	1	56	32	1													
39	North Brook.....	Mrs. Harry Arthur, Rt. #1, Cherryville.....	15	4	15	22	17	14	19	4	110	65	Yes												
40	Oak Grove.....	Paul Bell, Rt. #3, Kings Mountain.....	7	9	24	32	33	21	19	25	4	80	1												
41	Oak View.....												Yes												
42	Patterson Grove.....	D. P. Putnam, W. Gold St., Kings Mountain.....	8	4	9	22	16	20	3	101	63	1													
43	Patterson Springs.....	Bill Jenkins, Rt. #2, Shelby.....	4		9	8	16		11	7	3	58	55	2											
44	Plains View.....	Bynum Hartman, Rt. #2, Lawndale.....	4	10	10	20		12	2	78	45			Yes											
45	Pleasant Grove.....	Harold Kendrick, Rt. #2, Lawndale.....	9	6	13	9	21		10	4	81	22	1												
46	Pleasant Hill.....	Robert Gantt, Rt. #2, Kings Mountain.....	17	10	13	12	19	36	35		6	148	132	1											
47	Pleasant Ridge.....	Max McSwain, Rt. #4, Shelby.....	5	7	37	26	15		29	24	3	153	97	1											
48	Polkville.....	Ben Davis, Rt. #4, Shelby.....	8	8	15	13	13		24	9	90	51		Yes											
49	Poplar Springs.....	Howard Padgett, Rt. #3, Shelby.....	1	6	28	30	34	36	18	16	4	173	121	1											
50	Putnam Memorial.....	Claude Jones, Jr., Rt. #3, Shelby.....	5	3	3	8	7	9	13	15	3	66	45												
51	Ross Grove.....	Bill Spangler, Rt. #5, Shelby.....	8	8	8	17	8	17	13	12	3	89	65	3											
52	Sandy Plains.....	Miss Geraldine Greene, Rt. #4, Shelby.....	4	6	12	6	12	10	13	10	73	52		Yes											
53	Shelby Bethel.....	J. C. Green, 1204 S. Morgan, Shelby.....	8	7	9	18	18	16	14	14	3	287	79	1											
54	Shelby Calvary.....	Royce Dixon, Charles Rd., Shelby.....	17	19	33	80	46	15	16	10	41	5	282	158	1										
55	Shelby Churchill Drive.....	Herman Eaker, 825 Kings Rd., Shelby.....	9	8	14	25	13	8	17	19	4	117	71	2											
56	Shelby Dover.....	Carl Dover, Rt. #4, Box 21, Shelby.....	7	11	11	38	34	17	20	20	3	161	93	Yes											
57	Shelby Eadsdale.....	Carl Pearson, 718 Park St., Shelby.....	3	8	25	76	48	16		45		224	161	2											
58	Shelby First.....	W. D. Kiser, Rt. #5, Shelby.....	50	55	96	155	124	15	25	69	144	9	742	421	3										
59	Shelby Highland.....	Roy Black, 110 Lake St., Shelby.....	2	4	5	17	12	7	7		4	58	55	2											
60	Shelby Lily.....	Mrs. D. W. Digh, 124 Belvedere, Shelby.....			9	26		17		31	6	80	50	1											
61	Shelby Peach Street.....	Mrs. Doris Moss, Meadowbrook, Shelby.....	61		2				5	3		29	17	1											
62	Shelby Second.....	Mrs. Paul Roberts, 62 E. Warren, Shelby.....	7	2	13	41	34	11	13	2	89	17	1												
63	Union.....	Mrs. Bryan Putnam, Rt. #5, Shelby.....	5	5	14	13	8		17	24	5	151	85	Yes											
64	Victory.....	Mrs. Mary Barber, Rt. #2, Kings Mountain.....	1		5	1	4	2		8	2	23	14												
65	Waco.....	Mrs. Mabel E. Eaker, 699 N. Styers St., Cherryville.....			13	16		30		26	3	88	57	Yes											
66	Wallace Grove.....																								
67	Zion.....	Miss Ruby Irvin, 1012 N. Lafayette, Shelby.....	7	8	15	12			10	17	7	76	53	1											
68	Zoar.....	Mrs. W. Y. Ellis, Rt. #3, Shelby.....	9	15	27	29		17	4	45	72	1													
Totals.....													248	419	722	1,380	1,089	630	305	726	1,029	248	6,805	4,266	50

TABLE D. CHURCH MUSIC OF KINGS MOUNTAIN BAPTIST ASSOCIATION, STATE OF NORTH CAROLINA
FOR THE YEAR ENDING SEPTEMBER 30, 1959

[illegible]

[illegible]

TABLE E. BROTHERHOOD WORK OF KINGS MOUNTAIN BAPTIST ASSOCIATION, STATE OF NORTH CAROLINA
FOR THE YEAR ENDING SEPTEMBER 30, 1959

CHURCHES		PRESIDENTS OF MEN'S BROTHERHOODS AND ADDRESSES		CHRM. R. A. COMMITTEE AND ADDRESSES		No. Junior R. A. Chapters		Junior R. A. Enrollment		No. Intermediate R. A. Chapters		Intermediate R. A. Enrollment		Total R. A. Enrollment		Young Men's Brotherhood Enrollment		Men's Brotherhood Enrollment		Total Men		Grand Total	
		Associational Brotherhood President Edward Willis, Rt. 1, Shelby																					
1	Allen Memorial	Gene Whitworth, Rt. #1, Grover	Eugene Hamrick, Rt. #4, Shelby	Eugene Hamrick, Rt. #4, Shelby	1	8	1	7	15	10	10	35	10	10	10	10	10	10	10	10	10	10	
2	Beaver Dam	Hunter Ramsey, Grover			1	7			7														
3	Bethany																						
4	Bedlehem	Lansford Jolley, Boiling Springs			1	25	1	26	51	26	26	77	26	26	26	26	26	26	26	26	26	77	
5	Boiling Springs	Carl Tilley, Rt. #1, Shelby			1	10	1	10	24	10	10	33	23	23	23	23	23	23	23	23	23	35	
6	Buffalo	Edgar Mosteller, Rt. #3, Lawndale			1	14	1	10	24	1	10	35	11	11	11	11	11	11	11	11	11	35	
7	Carpenter's Grove																						
8	Cassar																						
9	Community	Sam Lovelace, Rt. #2, Kings Mountain					1	12	12	1	16	22	10	10	10	10	10	10	10	10	10	22	
10	David	Plato Champion, Rt. #5, Shelby					1	16	16	1	16	28	20	20	20	20	20	20	20	20	20	28	
11	Double Shoals																						
12	Double Springs	Billy Davis, Rt. #4, Shelby			1	8			8			97	75	75	75	75	75	75	75	75	75	97	
13	Elizabeth	J. W. Gantt Jr., Rt. #1, Shelby			2	22			22														
14	Elliott Memorial																						
15	Fallston	Marvin McCarry, Fallston			1	18			18			18										18	
16	Flint Hill	Marvin Byers, Rt. #3, Shelby			1	18			34	1	16	57	23	23	23	23	23	23	23	23	23	57	
17	Grover, First																						
18	Kings Mountain	Lawrence Adams, 104 Oriental Ave., Kings Mtn.			1	20	1	22	42	1	22	53	11	11	11	11	11	11	11	11	53		
19	Kings Mtn. Eastside																						
20	Kings Mtn. Faith	G. L. McDaniel, Jr., 712 W. Gold Kings Mtn.			1	18	1	5	23	1	5	95	72	72	72	72	72	72	72	72	95		
21	Kings Mtn. First	Wade Hartsoe, 804 Monroe Ave., K. Mtn.			1	17	1	8	25	1	8	25										25	
22	Kings Mtn. Macedonia																						
23	Kings Mtn. Piedmont																						
24	Kings Mtn. Second	W. W. Laughter, Fourth St., Kings Mountain																					
25	Kings Mtn. Temple																						
26	Kings Mtn. Westover	James Sanders, Rt. 3, Kings Mountain																					
27	Lattimore	Flay Cook, Rt. #2, Lawndale			1	5			5			35	30	30	30	30	30	30	30	30	30	35	
28	Lawndale																						
29	Loye Valley																						

30	Midview	Ezra Lee Putnam, Rt. #2, Shelby	H. H. Ruppe, Rt. #3, Gaffney	1	22	22	18	18	40
31	Mount Sinai	C. O. Champion, Rt. #5, Shelby					12	12	12
32	Mull's Chapel	James Southard, Rt. #2, Lawndale					10	10	10
33	New Bethel								
34	New Buffalo								
35	New Camp Creek								
36	New Hope	Ben F. Turner, Rt. #2, Shelby	B. H. Hopper, Earl	8	7	15	20	20	35
37	New Prospect	H. B. Dellinger, Rt. #1, Shelby	Clayton Absher, Rt. #2, Cherryville	12		12	30	30	42
38	Norman's Grove								
39	North Brook	Harry Arthur, Rt. #1, Charryville							
40	Oak Grove	Keever Hamrick, Rt. #3, Kings Mountain		16	13	29	14	14	14
41	Oak View	E. P. Williams, Rt. #1, Kings Mountain	J. E. Wells, Rt. #1, Kings Mountain	1	19	19	11	11	30
42	Patterson Grove	Clyde Short, Rt. #3, Kings Mountain	Russell Putnam, Rt. #1, Kings Mountain	6		6	40	40	46
43	Patterson Springs	Jack Ivie, Rt. #2, Shelby	H. Gene Borders, Rt. #2, Shelby	14	16	30	24	24	54
44	Plains View								
45	Pleasant Grove	Keith McCraw, Rt. #5, Shelby	Leon Williams, Rt. #5, Shelby	19	18	37	14	14	51
46	Pleasant Hill	Bobby Gene Putnam, Rt. #2, Shelby	DeWitt Anthony, Rt. #2, Kings Min.	14	12	26	30	30	56
47	Pleasant Ridge	George Luckadoo, Rt. #1, Shelby	J. L. Walker, Rt. #3, Shelby	12	1	24	27	27	51
48	Polkville	Herbert Price, Rt. #5, Shelby	Gene Blanton, Rt. #5, Shelby	1	11	31	21	21	52
49	Poplar Springs	Gordon Bridges, Rt. #2, Shelby	Gordon Bridges, Rt. #2, Shelby	12	15	27	30	30	57
50	Putnam Memorial	Gus McEntyre, Rt. #3, Shelby	Howard Clark, Kings Rd., Shelby	6		6	14	14	20
51	Ross Grove	G. M. Wylie, Rt. #5, Shelby	Ralph Mitchem, 703 N. Washington, Shelby	16		16	22	22	38
52	Sandy Plains	J. M. Mauney, Rt. #4, Shelby		7		7	20	20	27
53	Shelby Bethel	Greer Gold, 364 Grace St., Shelby	James Eubanks, 614 S. DeKalb, Shelby	12	14	26	29	29	55
54	Shelby Calvary	Everette Hollifield, Box 662, Shelby	Lorene Tessemmer, 599 Northern, Shelby	1	22	38	53	53	102
55	Shelby Churchhill Drive	Howard L. Greene, 317 Brookside, Shelby	Don Mauney, 836 Churchhill Dr., Shelby	19	12	31	25	25	56
56	Shelby Dover	Robert Palmer, Z. W. Randolph Rd., Shelby	Harrison Blanton, 10 N. Main St., Shelby	1	5	20	35	35	55
57	Shelby Eastside	H. W. Sutherland, 833 Vale St., Shelby	Enos Dixon, 1022 Toms St., Shelby	1	20	38	47	47	85
58	Shelby First	James L. Wright, 831 Broad St., Shelby	George Byrd, Rt. #5, Shelby	4	12	39	184	204	243
59	Shelby Highland	Crown Lynn, 426 Gardner St., Shelby	Carl Self, 200 Dover St., Shelby	14	6	20	39		39
60	Shelby Lily		Larry Allen, Mitchell St., Shelby	14	5	19	19		19
61	Shelby Peach Street								
62	Shelby Secoud	Walter Bridges, Rt. #5, Shelby	B. B. Blanton, 214 W. Shaunonhouse, Shelby	16	12	28	28		28
63	Union		J. B. Hooper, Rt. #1, Lawndale	20	15	35	25	25	60
64	Victory								
65	Waco	W. H. Sellers, Waco	Burley S. Turner, Waco		18	18	47	47	65
66	Wallace Grove								
67	Zion	Bob Cabiness, Rt. #5, Shelby	Gene Cornwell, Rt. #1, Shelby	9		9	27	27	36
68	Zoar	C. A. Greene, 1504 W. Warren, Shelby	Norris Crowe, Rt. #3, Shelby	9	8	17	30	30	47
Totals									
				42	541	967	31	1,341	1,372 2,339

TABLE F. WOMAN'S MISSIONARY UNION OF KINGS MOUNTAIN BAPTIST ASSOCIATION, STATE OF NORTH CAROLINA
FOR THE YEAR ENDING SEPTEMBER 30, 1959

[illegible]

30	Midview.....		1		1		2		15		12	27	15
31	Mount Sinai.....		1	1	1		4	5		10	10	41	8
32	Mull's Chapel.....		2		1		3		5		15	20	
33	Miss Pearl Turner, Rt. #5, Shelby.....		2	1	2		7	37		19	7	94	23
34	Mrs. W. R. Cline, P. O. Box 52, Falkston.....		2		1		2				9	10	5
35	Mrs. Pearl Martin, Rt. #1, Grover.....				1		1						
36	New Camp Creek.....												
37	New Hope.....	3	2	1	3		9	51	28		7	52	46
38	Mrs. J. E. Bishop, Rt. #1, Shelby.....	1	1		1		3	11	3			21	35
39	Mrs. Bobby Deviney, Rt. #3, Lawndale.....		1		1		2		10			14	24
40	Mrs. Lee Bess, Rt. #1, Cherryville.....	1					1	17				17	7
41	Mrs. F. C. Ware, Rt. #3, Kings Mountain.....	1	1	1	3		6	24	16	10	50	100	20
42	Oak View.....												
43	Patterson Grove.....	1	2	1	2		6	6	18	8	22	54	
44	Patterson Springs.....	1	2		2		5	26	32		22	80	29
45	Plains View.....												
46	Pleasant Grove.....		2		2		5	18	12		30	60	12
47	Pleasant Hill.....	1	1	1	3		6	23	13	8	31	75	36
48	Pleasant Ridge.....	1	2		2		6	16	24		66	106	52
49	Polkville.....		2		1		3		16		19	35	10
50	Mrs. W. P. Hall, Jr., Rt. #2, Shelby.....	3	2	1	4		10	37	32	15	56	140	100
51	Mrs. Ed Passmore, Rt. #3, Shelby.....	1	2	1	4		4	15	13		19	47	12
52	Mrs. L. H. Ledford, 822 E. Marion, Shelby.....	2	2	1	2		7	25	14	6	38	83	13
53	Mrs. J. B. Price, Rt. #1, Ellenboro.....	1	1	1	2		5	7	11	8	50	76	18
54	Miss Pearl Greene, 108 Broad St., Shelby.....	1	1	1	2		4	8	34	43	11	41	129
55	Shelby Bethel.....	1	2	1	6		10	20	25	13	69	127	78
56	Shelby Churchhill Drive.....	2	2	1	3		8	28	22	4	40	94	50
57	Mrs. Osborne Lee, 13 W. Hawkins St., Shelby.....	3	2	1	5		11	28	33	17	55	133	75
58	Mrs. Y. V. Weaver, 604 Lineberger St., Shelby.....	1	2	1	5		9	27	22	19	66	134	42
59	Mrs. John Ed Davis, Jr., 1003 W. Sumter, Shelby.....	4	9	1	24		38	62	68	20	395	545	280
60	Mrs. Griffin Gold, 922 Logan St., Shelby.....	1	1		1		3	8	7		17	32	12
61	Miss Sue Carter, 8 Bridges St., Shelby.....	1		1	1		3		18	13	23	54	14
62	Mrs. Frank W. Smart, Box 967, Shelby.....				1		1				11	11	7
63	Mrs. W. T. Roberson, 1200 S. Lafayette, Shelby.....	1	2	1	6		10	19	26	13	66	124	76
64	Mrs. A. D. Harris, Rt. #5, Shelby.....	2			1		3		13		20	42	12
65	Union.....												
66	Victory.....		1	1	1		2			4	13	17	7
67	Mrs. C. F. Compton, Rt. #1, Kings Creek, S. C.....	1	2		3		6	14	16		38	68	39
68	Mrs. Cleo Moffett, Waco.....												
69	Wallace Grove.....												
70	Mrs. A. V. Irvin, Box #34, Shelby.....	2	1		5		8	12	15		64	91	19
71	Mrs. Wylie Sanders, Rt. #2, Shelby.....	1	2	1	4		8	22	23	6	39	90	32
72	Zoar.....												
Totals.....		64	97	30	178	369	912	1,035	2,537	306	4,790	1,988	

TABLE G. BUILDING—GOALS FOR COMING YEAR—SPECIAL INFORMATION OF KINGS MOUNTAIN BAPTIST ASSOCIATION
STATE OF NORTH CAROLINA, FOR YEAR ENDING SEPTEMBER 30, 1959

	CHURCHES	CHAIRMEN OF RECREATION COMMITTEES AND ADDRESSES		Value of Pastor's Home	Value of Church Property Including Pastor's Home	Money Spent on New Construction, Property, Material, and Equipment, Church	Money Spent on New Construction, Property, Material, and Equip., for Mission Operated by Church	Total Church Debt at End of Year	Cooperative Program % of Total Budget	Association Mission Goal Coming Year	Do Church and Pastor Participate in Relief and Amnity Board Protection Plan?	Church Have Library?	Church Have Recreation Committee?	Does Church Have Weekday Kindergarten?
				\$	\$	\$	\$							
1	Allen Memorial.....				16,000				4	56				
2	Beaver Dam.....	Mrs. Eugene Hamrick, Rt. #4, Shelby		24,000	200,000	540		14,450	6	350	Yes		Yes	
3	Bethany.....				60,000	60		4,200						
4	Bethlehem.....			15,000	115,000			7,384	30	326	Yes	Yes	Yes	
5	Boiling Springs.....			20,000	147,500				15	575	Yes	Yes	Yes	Yes
6	Buffalo.....				80,000				10	150	Yes			
7	Carpenter's Grove.....			13,000	47,300	2,300		550		84	Yes	Yes		
8	Casar.....			11,000	23,000	11,050		2,800			Yes	Yes		
9	Community.....				5,000	225		182						
10	David.....			10,000	70,000	264		13,468	2	161	Yes			
11	Double Shoals.....				51,000				12	149	Yes	Yes		
12	Double Springs.....			15,000	125,000	500			10		Yes	Yes		
13	Elizabeth.....			20,000	275,000			69,000	18	4	Yes			
14	Ellcott Memorial.....				4,000	25		200						
15	Falston.....			15,000	50,000				27	158	Yes	Yes		
16	Flint Hill.....			9,150	44,200	2,120		6,800	10	10	Yes	Yes		
17	Grover, First.....			25,000	105,000	22,500		15,000	10	300	Yes			
18	Kings Mountain (New).....	Denver King, 213 Fulton St., Kings Mountain			180,000	17,000		4,500	15	300	Yes	Yes	Yes	Yes
19	Kings Mtn. Eastside.....	Lawrence Adams, 104 Oriental Ave., Kings Mountain		6,000	66,000	300		23,000	5		Yes	Yes	Yes	
20	Kings Mtn. Faith.....				20,000				10	87				
21	Kings Mtn. First.....	Mrs. W. B. Logan, P. O. Box #247, Kings Mountain		16,000	45,270	59,000			6	350	Yes	Yes	Yes	Yes
22	Kings Mtn. Macedonia.....			8,000	80,000			34,337	6	100	Yes	Yes		
23	Kings Mtn. Piedmont.....				21,000	10,000								
24	Kings Mtn. Second.....			35,000	225,000	1,300		43,478	10		Yes	Yes		
25	Kings Mtn. Temple.....			15,000	90,000	17,500		41,000	12	250	Yes	Yes		
26	Kings Mtn. Westover.....			8,000	73,000			18,000		100				
27	Lattimore.....				85,000									
28	Lawndale.....	Flay Cook, Rt. #2, Lawndale		25,000	125,000	1,368		10,648	11	232		Yes	Yes	
29	Love Valley.....				6,000				5	36				

30	Midview.....	3,000	24,000	2,150	4,000	1	52		
31	Mount Sinai.....		73,000	100	1,046				
32	Mull's Chapel.....	16,500	45,000			4	112	Yes	
33	New Bethel.....		100,000			14	250	Yes	
34	New Buffalo.....		20,000	1,000					
35	New Camp Creek.....		10,000	2,500	2,362				
36	New Hope.....	12,000	140,000			13	2	Yes	
37	New Prospect.....	20,000	95,000			3	100	Yes	
38	Norman's Grove.....		25,000					Yes	
39	North Brook.....	10,000	45,000			10	219		
40	Oak Grove.....	15,000	90,000		9,500	10	210	Yes	Yes
41	Oak View.....	7,000	40,000		2,313	3	25		
42	Patterson Grove.....	14,000	93,350	12,855	16,292	15	265		
43	Patterson Springs.....	11,700	56,000	1,000	4,836	15	200	Yes	Yes
44	Plains View.....		15,000	94	600				
45	Pleasant Grove.....	20,000	120,000	18,000	16,920	13	232	Yes	Yes
46	Pleasant Hill.....	20,000	100,000			16	300	Yes	
47	Pleasant Ridge.....	25,000	225,000	175,000	115,000	3			
48	P.L.ville.....		30,000						
49	Poplar Springs.....	30,000	200,000					Yes	Yes
50	Putnam Memorial.....		40,000	382	5,369	5	78		
51	Ross Grove.....	20,000	90,000			15	250	Yes	
52	Sandy Plains.....		50,000					Yes	
53	Shelby Bethel.....	25,000	240,000	37,400	35,844	10	518	Yes	
54	Shelby Calvary.....	13,000	218,000	8,000	30,000	15	700	Yes	Yes
55	Shelby Churchhill Drive.....	10,000	80,000		27,000	10	100	Yes	Yes
56	Shelby Dover.....	17,000	170,000	9,000		36	475	Yes	Yes
57	Shelby Eastside.....	15,000	200,000		11,566	15	468	Yes	Yes
58	Shelby First.....	25,000	1,050,000			25	2,000	Yes	Yes
59	Shelby Highland.....		70,000	327	13,279	10	3		
60	Shelby Lily.....		31,721			10	180	Yes	
61	Peach Peach Street.....		10,000			5	30	Yes	
62	Shelby Second.....	20,000	99,000	700					
63	Union.....	15,000	90,000	1,200	20,000	14	551	Yes	
64	Victory.....		21,000	195					
65	Waco.....	24,000	165,000		2,035	22	250	Yes	Yes
66	Wallace Grove.....		7,500	46	213				
67	Zion.....	17,000	101,000	10,500	5,000	17	300	Yes	Yes
68	Zoar.....	15,000	151,000	500	20,000	10	150	Yes	Yes
Totals.....		\$ 710,350	\$6,912,771	\$ 421,049	\$ 652,172	573	\$ 11,818		

TABLE H. TOTAL RECEIPTS AND EXPENDITURES OF KINGS MOUNTAIN BAPTIST ASSOCIATION, STATE OF NORTH CAROLINA, FOR THE YEAR ENDING SEPTEMBER 30, 1959

	CHURCHES	TREASURERS AND ADDRESSES Associational Treasurer Lawrence Roberts, Rt. 2, Shelby	Total Receipts for All Purposes \$	Grand Total Expenditures for All Purposes \$	Pastor's Salary \$	Other Church Staff Salaries	Local Missions Operated by Church	Other Local Expenses	Grand Total Local Expenses \$
1	Allen Memorial.....	D. A. Wright, Rt. #1, Grover.....	4,100	3,917	3,120	330	---	250	3,700
2	Beaver Dam.....	Jasper G. Greene, Rt. #4, Shelby.....	24,510	25,391	5,284	1,840	---	10,135	17,259
3	Bethany.....	G. G. Blackburn, Rt. #1, Grover.....	5,777	5,879	2,840	424	---	2,424	5,688
4	Bethlehem.....	Herman Blacklock, Rt. #2, Kings Mountain.....	27,341	26,326	5,980	2,661	---	11,138	19,779
5	Boiling Springs.....	O. P. Hamrick, Boiling Springs.....	53,318	39,184	6,500	5,454	324	9,956	22,234
6	Buffalo.....	W. C. Vermillion, Rt. #1, Shelby.....	10,031	8,760	3,882	732	---	3,128	7,742
7	Carpenter's Grove.....	Joe Z. Cooke, Rt. #3, Lawndale.....	9,126	9,074	2,400	150	75	3,401	6,026
8	Casar.....	A. A. Richards, Casar.....	14,108	16,957	1,965	1,111	---	1,988	5,094
9	Community.....	Mrs. Thurnan Ledford, Rt. #5, Shelby.....	1067	1,119	580	180	15	90	865
10	David.....	Wiley Allen, Rt. #2, Box 496, Kings Mountain.....	9,620	9,778	3,380	780	75	4,744	8,979
11	Double Shoals.....	Fred Cornwell, Rt. #5, Shelby.....	14,119	10,852	2,751	500	---	2,351	5,602
12	Double Springs.....	Alfred Williams, Rt. #4, Shelby.....	23,484	20,508	4,500	2,859	---	6,101	13,460
13	Elizabeth.....	Ralph E. Roberts, Rt. #2, Shelby.....	60,824	73,967	5,640	8,315	---	51,346	65,301
14	Elliott Memorial.....	Vernon Beaver, Rt. #1, Lawndale.....	812	757	376	20	---	336	732
15	Fallston.....	Norris Wright, Rt. #2, Lawndale.....	14,223	13,458	4,830	1,073	127	2,608	8,638
16	Flint Hill.....	Ray Ledbetter, Rt. #2, Shelby.....	9,188	9,850	3,640	700	---	2,156	6,496
17	Grover, First.....	Miss Beona Ross, Grover.....	18,535	38,969	4,336	1,362	137	8,465	14,300
18	Kings Mountain (New).....	George B. Hord, Box 620 Kings Mountain.....	21,581	42,143	2,997	2,125	---	17,282	22,404
19	Kings Mtn. Eastside.....	Tommy P. Bridges, 804 Rhodes Ave., Kings Mountain.....	8,439	8,880	2,093	580	---	4,457	7,730
20	Kings Mtn. Faith.....	E. F. Riley, 818 Grace St., Kings Mountain.....	37,630	87,024	4,662	6,281	---	1,628	5,937
21	Kings Mtn. First.....	F. R. McCurdy, 805 Woodside, Kings Mountain.....	15,255	14,918	4,505	1,335	---	7,582	17,815
22	Kings Mtn. Macedonia.....	C. O. White, Rt. #2, Kings Mountain.....	5,782	12,845	1,200	---	---	1,560	13,422
23	Kings Mtn. Piedmont.....	L. F. Chastain, Box #54, Kings Mountain.....	19,340	21,823	4,991	1,354	---	12,892	19,237
24	Kings Mtn. Second.....	Robert Huffstickler, 413 Gillespie St., Kings Mountain.....	19,321	36,795	5,200	800	---	11,509	17,509
25	Kings Mtn. Temple.....	Lloyd Putnam, Rt. #3, Kings Mountain.....	8,198	8,436	3,270	360	180	4,256	8,066
26	Kings Mtn. Westover.....	Cecil S. Owens, Rt. #3, Kings Mountain.....	12,455	10,412	3,000	1,939	---	7,996	3,066
27	Lattimore.....	Miss Margaret S. Lattimore, Lattimore.....	21,106	23,078	3,600	1,380	---	13,087	18,067
28	Lawndale.....	Mrs. C. D. Forney, Jr., Box K., Lawndale.....	1,855	1,824	1,040	260	54	296	1,650
29	Love Valley.....	Mrs. J. P. VanDyke, Rt. #2, Kings Mountain.....							

30	Midview.....	5,141	6,917	2,200	157	2,202	4,559
31	Mount Sinai.....	6,025	6,201	2,532	643	1,641	5,079
32	Mull's Chapel.....	7,960	6,626	3,419	680	2,202	6,301
33	New Bethel.....	13,272	13,198	2,825	826	5,523	9,174
34	New Buffalo.....	4,542	4,606	1,901	50	1,181	3,282
35	New Camp Creek.....	3,116	3,553	675	120	198	993
36	New Hope.....	15,306	12,915	5,200	740	4,673	10,613
37	New Prospect.....	10,443	6,437	3,640	420	1,557	5,697
38	Norman's Grove.....	4,888	4,875	839	230	94	2,682
39	North Brook.....	6,965	6,632	3,120	265	1,519	6,106
40	Oak Grove.....	17,981	18,115	4,160	624	11,072	15,866
41	Oak View.....	7,190	6,969	3,380	240	2,717	6,595
42	Patterson Grove.....	10,704	23,238	2,420	600	4,895	7,915
43	Patterson Springs.....	13,772	14,593	4,290	1,140	5,676	11,206
44	Plains View.....	3,203	2,379	2,100	144	2,244	7,371
45	Pleasant Grove.....	14,502	27,633	4,000	806	2,450	7,371
46	Pleasant Hill.....	16,776	10,622	4,505	1,170	1,599	7,274
47	Pleasant Ridge.....	29,139	186,469	5,200	982	2,718	8,900
48	Polkville.....	5,316	4,825	1,950	540	1,641	4,131
49	Poplar Springs.....	30,179	24,488	5,200	1,000	12,369	18,654
50	Putnam Memorial.....	8,897	8,501	2,650	480	4,507	7,637
51	Ross Grove.....	18,672	13,537	3,905	1,735	5,200	10,840
52	Sandy Plains.....	13,543	12,305	3,000	1,600	4,697	10,049
53	Shelby Bethel.....	22,675	52,000	5,200	52,000	12,070	19,800
54	Shelby Calvary.....	46,259	53,035	6,190	8,801	20,299	32,466
55	Shelby Churchhill Drive.....	24,631	16,934	4,860	2,390	16,828	30,069
56	Shelby Dover.....	38,058	61,146	5,720	6,447	7,402	14,652
57	Shelby Eastside.....	38,058	37,734	5,940	7,601	51,521	95,982
58	Shelby First.....	222,018	207,870	8,400	36,061	4,028	7,498
59	Shelby Highland.....	11,089	11,156	2,675	795	4,720	10,180
60	Shelby Lily.....	3,390	3,077	2,165	642	2,807	2,807
61	Shelby Peach Street.....	38,580	45,001	5,999	8,884	24,161	39,044
62	Shelby Second.....	9,376	9,743	3,870	780	2,818	7,513
63	Union.....	3,294	3,193	1,560	354	1,175	3,089
64	Victory.....	17,920	18,210	5,000	384	8,358	14,792
65	Waco.....	1,548	1,555	655	43	699	1,439
66	Wallace Grove.....	22,633	32,071	4,800	649	6,816	15,505
67	Zion.....	18,552	18,677	4,240	1,300	10,474	16,094
68	Zoar.....				80		
Totals.....		\$ 1,292,707	\$ 1,594,308	\$ 245,462	\$ 141,378	\$ 4,177	\$ 482,141
							\$ 876,158

TABLE I. MISSION EXPENSES OF KINGS MOUNTAIN BAPTIST ASSOCIATION, STATE OF NORTH CAROLINA
FOR THE YEAR ENDING SEPTEMBER 30, 1959

CHURCHES		CLERKS OF CHURCHES AND ADDRESSES											
		Associational Missionary Rev. C. O. Greene, Lawndale											
		Cooperative Program	Designated Association	Designated State Missions	Designated Home Missions	Designated Foreign Missions	Designated Christian Education, Schools	Designated Children's Homes	Designated Hospitals	Other objects Bible Society, Home for Aged, etc.			
		\$	\$	\$	\$	\$	\$	\$	\$	\$	\$	\$	
1	Allen Memorial.....												
2	Beaver Dam.....	Mrs. Linda Idol, Rt. #1, Grover.....	75	56	19	12	24	31	572	806	9	217	
3	Bethany.....	Mrs. Earl Bridges, Rt. #1, Shelby.....	1,050	370	349	356	2,138	534				7,592	
4	Bethlehem.....	Mrs. Paul Pennington, Rt. #1, Grover.....	12		11	39	33		55	15		181	
5	Boiling Springs.....	Bill Wells, Rt. #2, Box 368, Kings Mountain.....	4,620	337	106	52	631		25	484		6,547	
6	Buffalo.....	Miss Annie Catherine Greene, Boiling Springs.....	7,558	575	121	434	1,477	270	1,268	406		16,950	
7	Carpenter's Grove.....	Hudson Hoyle, Rt. #3, Kings Mountain.....	611	53	22	38	63		26	25		1,018	
8	Cesar.....	Mrs. Bill Dixon, Rt. #3, Lawndale.....	98	46	41	22	237	203	17	16		748	
9	Community.....	W. G. Murray, Rt. #1, Casar.....	63	41	84	99	121	217	44	99		813	
10	David.....	Mrs. Charles Smart, Lawndale.....	3	7			12	7				29	
11	Double Shoals.....	Mrs. Gene Hoyle, Rt. #2, Box 491, Kings Mountain.....	155	131	37	35	33	35	35	35		535	
12	Double Springs.....	Ralph Spangler, Rt. #1, Lawndale.....	1,389	157	132	128	2,135	328	179	134		5,251	
13	Elizabeth.....	Billy Davis, Rt. #1, Shelby.....	2,220	350		230	1,575	630	299	1,100		6,548	
14	Elliott Memorial.....	Mrs. Carl Cox, Rt. #2, Shelby.....	5,290	923	179	373	596	371	139	500		8,666	
15	Fallston.....	Mrs. Vernon Beaver, Rt. #1, Lawndale.....											
16	Flat Hill.....	Harold G. Spurling, Rt. #2, Lawndale.....	2,717	164	74	88	349	443	261	578		4,820	
17	Grover, First.....	J. Rex Ledbetter, Rt. #2, Shelby.....	883	52	52	68	70	52	52			1,234	
18	Kings Mountain (New).....	Mrs. J. B. Ellis, Grover.....	900	330	81	117	371	330	59	50		2,169	
19	Kings Mtn. Eastside.....	Mrs. W. Marion Dixon, Shelby Rd., Kings Mtn.....	390		524	335	939	43		25		2,739	
20	Kings Mtn. Faith.....	Mrs. C. E. Smith, Box 323, Kings Mountain.....				51						50	
21	Kings Mtn. First.....	Miss Jean Fleming, 108 Myers St., Kings Mountain.....	5	12	12		143	25		37		231	
22	Kings Mtn. Macedonia.....	Mrs. W. M. Moorhead, 513 Crescent C., Kings Mtn.....	3,000	533	133	2,332	3,327	233	333	100		10,209	
23	Kings Mtn. Piedmont.....	Miss Peggy Gunnels, Rt. #2, Kings Mountain.....	450	130	25	35	196	230	59	231		1,496	
24	Kings Mtn. Second.....	Mrs. Alice Ramsey, Rt. #1, Benfield Rd., Kings Mtn.....	12	5				23	8	40		85	
25	Kings Mtn. Temple.....	Mrs. John W. Gladden, 213 E. Parker St., Kings Mtn.....			53	535	127		422	62		1,196	
26	Kings Mtn. Westover.....	Mrs. Jessie Pennington, 933 Rhodes Ave., Kings Mtn.....	820	270	32	133	214	139	100	50		1,786	
27	Lattimore.....	Mrs. Angus Sanders, Rt. #3, Kings Mountain.....	108	79	25	25	25	35	25	48		370	
28	Lawndale.....	S. C. Harrill, Box 117, Lattimore.....	1,231	235	84	33	73	433	65	79		2,416	
29	Love Valley.....	Fred H. Beam, Box 154, Lawndale.....	1,739	212	234	75	333	517	214	153		3,043	
30		Mrs. J. R. Van Dyke, Rt. #2, Kings Mountain.....	78	33				49	6	5		174	

30	Midview	Mrs. Vernon Owensby, Rt. #1, Kings Mountain.....	26	29	3	28	18		78	20
31	Mount Sinai.	Jack Putnam, 1106 Dodd St., Shelby.....	722	156	32	30	58	24		1,022
32	Mull's Chapel.	Mrs. Walter Hoyle, 1111 Fallston Rd., Shelby.....	94	36	20		52	68	6	325
33	New Bethel.	Mrs. David E. Beam, Rt. #2, Lawndale.....	1,843	232	190	237	98	343	330	4,024
34	New Buffalo.	John V. Martin, 1575 Kings Rd., Shelby.....	152	52			512	50		354
35	New Camp Creek.	Mrs. Iris F. Morrow, 901 W. Church, Cherryville.....		40	10				10	
36	New Hope.	Lawrence Collins, Rt. #1, Blacksburg, S. C.....	1,810	256		212	5			2,302
37	New Prospect.	Paul Hord, Rt. #1, Shelby.....	300	100	60	60	60	50	50	740
38	Norman's Grove.	Lloyd Boggs, Rt. #3, Lawndale.....	419	85	254	241	125	265	85	395
39	North Brook.	Mrs. Floyd Lackey, Rt. #1, Cherryville.....	208	182	17		15	39	50	526
40	Oak Grove.	Stokes Wright, Rt. #3, Box 266, Kings Mountain.....	1,482	210	56	39	100	163	49	34
41	Oak View.	Mrs. Glenn Spearman, Rt. #1, Kings Mountain.....		25		100	100	149		374
42	Patterson Grove.	Mrs. Jack Sosm, Rt. #1, Kings Mountain.....	1,200	230	59	129	100	500	75	43
43	Patterson Springs.	Mrs. Jack Ivie, Rt. #2, Shelby.....	1,494	200	3	80	336	217	36	5
44	Plains View.	Mrs. Joseph U. Bingham, Rt. #2, Lawndale.....	29					10		41
45	Pleasant Grove.	H. M. Gardner, Rt. #5, Shelby.....	1,332	334	50	77	94	225	60	40
46	Pleasant Hill.	Mrs. T. Watson Hamrick, Rt. #2, Shelby.....	1,600	300	137	128	800	100	39	2,262
47	Pleasant Ridge.	Mrs. Charlie Wyatt, Rt. #4, Shelby.....	611	332	100	350	240	200	350	3,348
48	Polkville.	Mrs. C. A. Smith, Polkville.....	361	124	24	23	37	26	26	2,569
49	Poplar Springs.	Truman Wilson, Rt. #3, Shelby.....	3,500	400	106	535	603	200	44	694
50	Putnam Memorial.	Mrs. Joe Bolin, Rt. #1, Shelby.....	153	102	6	64	20	94	300	5,834
51	Ross Grove.	Joe E. Blanton, Jr., Box 27, Shelby.....	1,323	215	175	135	557	52	26	7
52	Sandy Plains.	Thomas Pettv, Rt. #4, Shelby.....	600	287	69	65	139	655	79	1,892
53	Shelby Bethel.	Mrs. Alfred W. Greene, 332 Grice St., Shelby.....	1,882	365	86	36	155	31	44	2,697
54	Shelby Calvary.	Mrs. Donald McChinnis, 1586 Kings Rd., Shelby.....	5,747	672	7	71	550	16	38	2,846
55	Shelby Churchhill Dr..	Mrs. Kenneth Grayson, 831 Churchill Dr., Shelby.....	985	100	68	85	284	442	75	2,799
56	Shelby Dover.	Mrs. Harrison Blanton, 19 N. Main St., Shelby.....	12,929	475	225	237	1,424	2,159	83	7,423
57	Shelby Eastside.	Miss Joyce Porter, Troy Rd., Shelby.....	4,755	468	76	831	652	479	189	2,282
58	Shelby First.	Miss Mary Sue Thompson, Box 1352, Shelby.....	52,584	1,600	2,505	3,207	23,877	1,511	1,000	19,680
59	Shelby Highland.	Miss Peggy McSwain, 415 Crawford St., Shelby.....		42	19	133	40	15	25	7,065
60	Shelby Lily.	Mrs. Thomas D. Davis, 1312 Morton St., Shelby.....	569	170	11	51	150	25	25	111,888
61	Shelby Peach Street.	Leo Green, Meadowbrook St., Shelby.....	110	23	15	10	30	15	18	285
62	Shelby Second.	Miss Margie Birvis, 933 S. Morgan, Shelby.....	4,213	411	32	69	247	27	15	976
63	Union.	Mrs. Walter Bridges, Rt. #5, Shelby.....	422	280	29	32	161	12	24	5,257
64	Victory.	Mrs. Francis Carey, Rt. #2, Kings Mountain.....		35	9	6	13	15	25	1,030
65	Waco.	Mrs. W. H. Lutz, Box 100, Waco.....	2,417	250	78	90	201	212	78	103
66	Wallace Grove.	Maurice Carter, Rt. #5, Shelby.....	25					56	36	3,418
67	Zion.	G. T. Cabiness, Rt. #5, Shelby.....	2,420	370	179	430	2,136	15	10	40
68	Zoar.	A. D. Davidson, Rt. #2, Shelby.....	932	150	49	292	620	306	102	5,968
Totals.		\$ 144,779 \$ 14,236 \$ 7,311 \$ 13,278 \$ 50,032 \$ 26,641 \$ 14,153						\$ 9,153	\$ 18,851	\$ 298,404

Total's

Gardner Webb College Library

STAR PRESS INC.