

Gardner-Webb University

## Digital Commons @ Gardner-Webb University

---

Series 1: Kings Mountain Baptist Association  
Minute Books

Kings Mountain Baptist Association

---

1984

### 1984 Minutes of the Kings Mountain Baptist Association

Kings Mountain Baptist Association

Follow this and additional works at: <https://digitalcommons.gardner-webb.edu/kmba-minutes>



Part of the [Christian Denominations and Sects Commons](#), [Christianity Commons](#), and the [History Commons](#)

---

#### Recommended Citation

Kings Mountain Baptist Association, "1984 Minutes of the Kings Mountain Baptist Association" (1984).  
*Series 1: Kings Mountain Baptist Association Minute Books*. 132.  
<https://digitalcommons.gardner-webb.edu/kmba-minutes/132>

This Book is brought to you for free and open access by the Kings Mountain Baptist Association at Digital Commons @ Gardner-Webb University. It has been accepted for inclusion in Series 1: Kings Mountain Baptist Association Minute Books by an authorized administrator of Digital Commons @ Gardner-Webb University. For more information, please contact [digitalcommons@gardner-webb.edu](mailto:digitalcommons@gardner-webb.edu).

**KINGS MOUNTAIN  
BAPTIST ASSOCIATION**

**of**

**CLEVELAND COUNTY  
NORTH CAROLINA**

**1984**



**134th Annual Session**



**Kings Mountain Baptist Association**  
**of**

**Cleveland County**  
**North Carolina**

**One Hundred Thirty-fourth**  
**Annual Session**

**Held With**  
**Elizabeth Baptist Church**  
**October 23, 1984**  
**and**  
**Waco Baptist Church**  
**October 24, 1984**

**Next Session With**  
**Polkville Baptist Church**  
**October 22, 1985**  
**and**  
**Union Baptist Church**  
**October 23, 1985**

## TABLE OF CONTENTS

Historical Sketches of Host Churches.....	3
Associational Directory and Committees.....	3
Organizational Workers.....	8
Constitution.....	11
Representatives on Associational Executive Board.....	21
Assistant Pastors and Ministers of Education, Youth & Recreation.....	24
Ministers Licensed During the Year.....	24
Ministers Ordained During the Year.....	24
Ordained Ministers Not Serving as Pastors.....	25
Media Center Directors.....	26
Ministers Attending the Annual Meeting.....	27
Members Deceased During the Year.....	28
Historical Events in the Churches.....	32
Proceedings of Annual Meeting.....	33
Program of Annual Meeting.....	37
Reports:	
Director of Missions.....	39
Christian Social Ministries Director.....	41
Executive Board.....	44
Sunday School.....	44
Church Training.....	45
Women's Missionary Union.....	45
Evangelists.....	46
Music.....	46
Resolutions Committee.....	47
Constitution Changes.....	48
Ordination Committee.....	51
Litharians Report.....	51
Christian Life Committee.....	52
Membership Committee.....	52
Historians Report.....	53
Treasures Reports.....	54
Contributions from the Churches.....	57
1984-85 Budget.....	59
Digest of Church Letters.....	62
Tables:	
Historical Table.....	63
Statistical Tables.....	64
Church Groups by Area.....	65



During the days of August 14-17, 1983, Elizabeth celebrated a century of ministry. It all began in the heart of Elizabeth Lowe Wilson for whom the church is named. A reliable source reports that she would bring her cow to graze upon the grassy land where the church now is located. At this same time, Jace Borders Mauney, would join Elizabeth to pray as the cow grazed. The burden of their prayer was for a church in their community to erase the influence of a nearby liquor store and eliminate the necessary travel to reach churches like Pleasant Hill and New Prospect.

The founding date, expressed in the cornerstone of the first brick structure completed in 1900, is June 8, 1883. Available records indicate that either during a break away revival of early 1883 or soon thereafter a Sunday school was organized and that in September 1883 the congregation petitioned for and was accepted into the membership of the Kings Mountain Baptist Association. God gloriously answered the prayers of the two early saints and has placed in the Elizabeth community a congregation of near 1,000 whose ministry extends to the ends of the earth.

Over a span of 100 years 59 pastors have served the congregation. The average length of slightly more than 5 years, and more than 7 for the past 50, indicates that from the first pastor of C.F. Peters, whose tenure may be the shortest, to the present pastor Fred A. Mauney, whose length of service is the longest, the pastor people relationship has been strong and enduring.

Five churches in the state have been as supportive to missions and denominational ministries as Elizabeth. Recent statistics, as published in the *Biblical Recorder*, concerning giving through the Cooperative Program revealed the top 100 churches. Elizabeth was number 40 of near 1,500 churches in dollars received and 40 in percentage of total receipts.

The headstone at the grave of Elizabeth Lowe Wilson has inscribed on it, "she hath done what she could." She prayed for a church in her community. She put legs to her prayers when she gave land upon which a building could be constructed. Because hundreds across a hundred years have joined hands and hearts to do what they could, The Elizabeth Baptist Church has become a manifestation of Christ not only in its community but throughout the world as she has endeavored to heed the command of Christ and go out to the world to "make disciples."

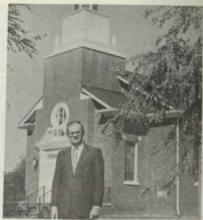

## Waco Baptist Church

Waco Baptist Church was originally organized as Capernaum Baptist Church located at the site of Capernaum Cemetery. The following is inscribed inside the cover of the first minute book: "The Church at Capernaum were (sic) constituted the 9th day of July, 1842 by Elders D. Dobbin and R.P. Logan." Elder Drury Dobbin accepted the call of the church and became its first pastor.

On September 2, 1842, Marie Carpenter became the first member to be received by baptism. She was baptized the following day and among her grandchildren are Mrs. John Wagoner of Shelby and W.H. (Chen) Lutz of Waco.

"Sabbath School" was started in April, 1847.

When organized, Capernaum joined the Broad River Association, but joined the King Mountain Association in 1871.

The church decided in 1886 to move its place of worship to Waco and in 1888 used the name "Waco Baptist" in submitting the annual letter to the association.

The original church site was marked in 1918 by the construction of an altar. Since then, Homecoming Day services have been held at the Capernaum altar.

Waco built its present auditorium in 1940 and retired its building debt by the end of 1941.

Rev. Darley Turner of Waynesburg, Kentucky became the church's first full-time pastor on June 21, 1923. In 1934 the church constructed its present educational building, and in 1956, the church built the present parsonage. Then in 1965, the auditorium was remodeled into its present configuration and the front foyer and steeple added.

Rev. Royce Butler, a native of Dallas, Texas, was called from San Juan, Puerto Rico to become pastor of Waco Baptist on July 2, 1977.

Waco Baptist has hosted the Kings Mountain Baptist Association four times: 1895, 1905, 1964 and 1984.

## ASSOCIATIONAL DIRECTORY

### OFFICERS AND STAFF

Moderator .....	Rev. Broadus Heatherly, 2549 Mt. Sinai Church Rd., Shelby
Vice-Moderator .....	Rev. J.C. Coars, P.O. Box 629, Kings Min.
Director of Missions .....	Rev. Clive W. Borders, 1175 Wyke Rd., Shelby
Director of Christian Social Ministries .....	Rev. Robert G. Davis, 1175 Wyke Rd., Shelby
Clerk/Treasurer .....	Mr. Joseph E. Calabrese, P.O. Box 174, Shelby
Office Manager .....	Mrs. Margaret Lipscomb, 1175 Wyke Rd., Shelby
Financial Secretary .....	Mrs. Judy Franks, 1175 Wyke Rd., Shelby
CSM Secretary .....	Mrs. Anne Cook, 1175 Wyke Rd., Shelby

### EXECUTIVE COMMITTEE

Rev. Broadus Heatherly, Moderator .....	2549 Mt. Sinai Church Rd., Shelby
Rev. J.C. Coars, Vice-Moderator .....	P.O. Box 629, Kings Min.
Rev. Clive W. Borders, Director of Missions .....	1175 Wyke Rd., Shelby
Rev. Robert G. Davis, Dir. of Christian Social Ministries .....	1175 Wyke Rd., Shelby
Mr. Joseph E. Calabrese, Clerk/Treasurer .....	P.O. Box 174, Shelby
Rev. Royce Ballou, Sunday School Director .....	P.O. Box 295, Waco
Rev. Bruce Hancock, Church Training Director .....	Rt. 5, Box 544, Kings Min.
Mr. Wilburn Wellborn, Brotherhood Director .....	Rt. 3, Box 79-A, Lawsville
Mrs. Lela Belle Washburn, WMU Director .....	Rt. 4, Box 273, Shelby
Rev. Allen Jolley, Music Director .....	P.O. Box 786, Kings Min.
Rev. Paul Wall, Pres. Pastors' Conference .....	2222 S. Lafayette St., Shelby
Rev. J.C. Coars, Chmn. Nominating Committee .....	P.O. Box 629, Kings Min.
Rev. Richard Plyer, Chmn. Committee on Committees .....	Rt. 5, Box 42, Kings Min.
Dr. Bobby Gantt, Chmn. Membership Committee .....	P.O. Box 237, Granger
Rev. Billy Cooper, Chmn. Finance Committee .....	P.O. Box 1565, Shelby
Rev. Larry Morris, Chmn. Evangelism Committee .....	1138 County Home Rd., Shelby
Rev. Glenn Devenport, Youth for Christ Director .....	P.O. Box 1565, Shelby
Rev. Dean Proctor, Chmn. Christian Life Committee .....	Rt. 1, Box 967, Granger
Rev. Jesse Bailey, Chmn. Strategy Planning Com. ....	Rt. 4, Box 182-A, Kings Min.
Chairman of Christian Social Ministries Committee	
Audiovisual Coordinator	

### MISSIONS COMMITTEE

Vice-Moderator, Rev. J.C. Coars, Chairman .....	P.O. Box 629, Kings Min.
Moderator, Rev. Broadus Heatherly .....	2549 Mt. Sinai Church Rd., Shelby
Director of Missions, Rev. Clive W. Borders .....	1175 Wyke Rd., Shelby
Dir. Christian Social Ministries, Rev. Robert G. Davis .....	1175 Wyke Rd., Shelby
Clerk/Treasurer, Mr. Joseph E. Calabrese .....	P.O. Box 174, Shelby
Finance Committee Chairman, Rev. Billy Cooper .....	P.O. Box 1565, Shelby
Chairperson, CSM Committee	
Sunday School Director, Rev. Royce Ballou .....	P.O. Box 295, Waco
Church Training Director, Rev. Bruce Hancock .....	Rt. 5, Box 544, Kings Min.
Brotherhood Director, Mr. Wilburn Wellborn .....	Rt. 3, Box 79-A, Lawsville
WMU Director, Mrs. Lela Belle Washburn .....	Rt. 4, Box 273, Shelby
Pres. Pastors' Conference, Rev. Paul Wall .....	2222 S. Lafayette St., Shelby
Audiovisual Coordinator	



## COMMITTEE ON COMMITTEES

Rev. Richard Pfyler, Patterson Grove, Chairman  
 Mrs. Betty Hanson, Dover  
 Mrs. Mary Lou Casady, Shelby First  
 Mr. G.M. Wampler, Elm Hill  
 Rev. John Bridges, Lawndale

## CALENDAR COMMITTEE

Vice-Moderator, Rev. J.C. Goren, Chairman  
 Sunday School Director, Rev. Royce Balfow  
 Church Training Director, Rev. Bruce Hancock  
 Brotherhood Director, Mr. Wilburn Wellmon  
 WMU Director, Mrs. Lela Belle Washburn  
 Music Director, Rev. Allen Jolley

## REPORT OF THE COMMITTEE ON COMMITTEES, 1964-65

### CHRISTIAN LIFE COMMITTEE

Mrs. Mary Lou Casady, Shelby	1965
Mrs. Margaret Wilson, Shelby	1967
Rev. Dean Proctor, Chairman, Kings Mountain	1966
Rev. Sam Snyder, Kings Mountain	1968
Mrs. Linda Goren, Greer	1967
Mr. Cleve Rayfield, Shelby	1967

### CHRISTIAN SOCIAL MINISTRIES

Mr. Stanley Whitaker, Shelby	1965
Mrs. Sadie Anthony, Shelby	1967
Mrs. Maria Aldridge, Lattimore	1966
Mrs. Alabama Falls, Kings Mountain	1968
Mrs. Vivid Perry, Waco	1967
Miss Bonnie Doughtie, Lattimore	1967

### CONSTITUTION COMMITTEE

Mr. Clyde Rogers, Lattimore	1965
Mr. Tom Martin, Lattimore	1966
Rev. Don Whitner, Lattimore	1967

### EVANGELISM COMMITTEE

Rev. Larry Merrill, Chairman, Shelby	1965
Rev. Fred Wells, Kings Mountain	1966
Rev. Dan Wallace, Shelby	1968
Dr. Joel Jenkins, Kings Mountain	1967
Rev. Stan Webb, Shelby	1967

### FINANCE COMMITTEE

Mr. Fred Flowers, Shelby	1965
Rev. Billy Cooper, Chairman, Shelby	1967
Mrs. Donna Tubewell, Shelby	1966
Mr. A.L. Harden, Jr., Greer	1968
Rev. Randy Godwin, Shelby	1967
Rev. Jerry Hicks, Lattimore	1967
Mr. Joe Cabanis, Clerk/Treasurer, Shelby	

## **HISTORICAL COMMITTEE**

Dr. Wyan Washburn, Chairman, Lattimore	1985
Mrs. Arthur Davis, Grover	1985
Mrs. Hugh Long, Shelby	1986
Mrs. Vicky Wyatt, Shelby	1986
Rev. C. O. Greene, Polkville	1987
Mr. Oliver Blackburn, Lattimore	1987
Mr. W. H. Lutz, Waco	1987

## **MEMBERSHIP COMMITTEE**

Rev. Bobby Gantt, Chairman, Grover	1985
Rev. C. A. Kirby, Jr., Lattimore	1985
Rev. Harvey Rogers, Polkville	1986
Rev. Russell Himes, Polkville	1987
Rev. Russell Pitts, Polkville	1987

## **NOMINATING COMMITTEE**

Mrs. Polly Wylie, Shelby	1985
Mr. Miles Schum, Kings Mountain	1985
Rev. J. C. Gause, Chairman, Kings Mountain	1986
Rev. W. J. Lockaby, Shelby	1986
Mrs. George Hartnack, Shelby	1986
Mr. Wayne Whitaker, Lattimore	1987

## **ORDER OF BUSINESS COMMITTEE**

Rev. Richard Pyles, Kings Mountain	1985
Dr. Paul Norvell, Chairman, Shelby	1986
Rev. Paul Brock, Shelby	1987
Mr. Joe Cabaniss, Clerk/Treasurer, Shelby	
Rev. Allen Jolley, Music Director, Kings Mountain	
Rev. J. C. Gause, Vice-Moderator, Kings Mountain	

## **ORDINATION COMMITTEE**

Rev. Marion Adams, Shelby	1985
Rev. Dave Gordon, Grover	1985
Rev. Glenn Walker, Chairman, Grover	1986
Rev. John Bridges, Polkville	1987
Rev. Bob Cline, Lattimore	

## **RECREATION AND DRAMA COMMITTEE**

Mr. Harold Blanton, Shelby	1985
Dr. Harold Pitts, Shelby	1986
Mrs. Martha Madden, Chairman, Shelby	1986
Miss Mary Harris, Polkville	1987
Mrs. Susan Lovelace, Kings Mountain	1987
Mr. Dean Laddford, Shelby	

## **RESOLUTIONS COMMITTEE**

Mr. Richard Cornwall, Shelby	1985
Rev. Woodrow Wall, Chairman, Shelby	1986
Rev. E. M. Smith, Lattimore	1987

## **SEMINARY EXTENSION COMMITTEE**

Rev. James Parks, Chairman, Kings Mountain	1985
Rev. Gene Lund, Kings Mountain	1986
Rev. Greg <sup>th</sup> Thornson, Waco	1987

# SPECIAL GIFTS COMMITTEE

Mr. Joe Calhoun, Chairman, Shelby	1981
Mr. Darin Beck, Shelby	1982
Mr. Jim Lee Yarbrough, Jr., Kings Mountain	1983
Miss Minnie Anna Furness, Polkville	1984
Mrs. Cleve Spangler, Polkville	1985
Mr. Hoyt Bailey, Shelby	1986
Mr. Dwight Lufthamer, Kings Mountain	1986
Mr. Al Bradley, Polkville	1987
Mr. Harry Mauney, Lattimore	1987
Mr. Robert Lutz, Shelby	1987
Mrs. Robert Furness, Shelby	1987
Mrs. Alta Perrell, Shelby	1987
Mr. Averell Graham, Grover	1987

# STRATEGY PLANNING COMMITTEE

Rev. Ed McKee, Grover	1985
Rev. Ernie Thayer, Shelby	1985
Dr. Robert Lamb, Lattimore	1986
Mrs. Karl Ruth Dixon, Lattimore	1986
Rev. Jesse Bailey, Chairman, Kings Mountain	1987
Rev. Jerry Rowlett, Shelby	1987

# TELEPHONE CONTACT COMMITTEE

Mrs. Beck Wright, 937-7137	Grover Group
Mrs. Margaret McKee, 739-2374	Kings Mountain Group
Mrs. Beulah Price, 434-6443	Lattimore Group
Mrs. Walter Davis, 487-4720	Polkville Group
Mrs. Ollie Mae Wood, 482-2192	Shelby Group
Mrs. Dessie Cox, 482-9400	Waco Group

\*All names are listed according to the church group

Especially submitted,

Committee on Connections

Rev. Glenn Walker, Chairman, Grover

Dr. Bobby Gaunt, Grover

Mr. Robert Hawkins, Lattimore

Mr. Debert Lee, Shelby

# ORGANIZATIONAL WORKERS

Parliamentarian

Joe Mauney.....Shelby

Auditor

Phyllis Johnson.....Shelby

Chairman of Library Council

Mrs. Charlie Sandifer.....Boiling Springs

Historian

Dr. Wynn Washburn.....Boiling Springs

### Associate Historian

Mrs. John B. Hamrick..... Shelby

### Youth For Christ Director

Rev. Gloria Davenport..... Shelby

### Music Director

Rev. Allen Jolley..... Kings Mountain

### Treasurer

Mr. Jim Yachon, 1987..... Kings Mountain

Mr. Tommy Martin, 1985..... Shelby

Mr. W. H. Dodd, 1986..... Waco

### Audiovisual Coordinator

## SUNDAY SCHOOL

Director..... Rev. Royce Sallow, Waco

VBS Director..... Rev. Robbie Moore, Kings Mountain

Teacher Improvement Director..... Mrs. Pat S. Charles, Boiling Springs

Homeworked Activities Director..... Rev. W. V. Tarson, Shelby

Outreach Director..... Rev. John Hunter, Shelby

Special Ministries Director.....

### Age Group Directors:

Cradle Roll..... Mrs. Jerry Randolph, Shelby

Preschool..... Ms. Linda Ellis, Shelby

Children No. 1..... Mrs. Dean Lottford, Shelby

Children No. 2..... Mrs. Carlton Bean, Shelby

Children No. 3.....

Fourth Jr. HS..... Rev. James Parks, Kings Mountain

Youth (Fr. HS).....

Youth & Single Adults..... Miss Bonnie Dougherty, Boiling Springs

Adults..... Mrs. Denise Smith, Lattimore

## CHURCH TRAINING

Director..... Rev. Bruce Hancock, Kings Mountain

New Member Orientation..... Mr. Bill Alexander, Kings Mountain

Adult Leader..... Rev. Gloria Walker, Greer

Leadership Training..... Rev. James Parks, Kings Mountain

Preschool Leader..... Mrs. Valerie Wall, Shelby

Children's Leader..... Mrs. Debbie Lail, Shelby

Youth Leader.....

## INSTITUTIONAL REPRESENTATIVES

Children's Homes..... Rev. J.C. Coore, Kings Mountain

Homes for the Aging..... Mr. Walter Davis, Shelby

Baptist Hospital..... Rev. John Bridges, Lenoir

Baptist College..... Rev. Robert Abrams, Boiling Springs

Annuity Board..... Mr. L. T. Hamrick, Shelby

Christian Literature..... Mr. A. L. Hardin, Jr., Shelby

Cooperative Program..... Mr. Carlos Young, Shelby

Baptist Foundation..... Mr. Robert Sanders, Shelby

## ASSOCIATIONAL WMU OFFICERS 1984-85

WMU Director: Lela Belle Washburn, Double Springs.....	434-6891
Assistant WMU Director: Joyce Carpenter, Union.....	538-7618
Baptist Women Director: Frances Cline, Elizabeth.....	482-8422
Assistant Baptist Women Director: Rebekah Ellis, Zim.....	487-3122
BYW Director: Glenda Driscoll, Elizabeth.....	482-0660
Assistant BYW Director: Carol Addis, Patterson Springs.....	487-8287
Actress Director: Dorothy Young, Shelby First.....	427-4877
Asst. Actress Director: Daphene Roberts, Pleasant Ridge.....	434-2877
G.A. Director: Teala McSwain, Zim.....	538-7229
Asst. G.A. Director: Cindy Mahan, Double Springs.....	434-8217
Mission Friends Director: Linda Ellis, Lily Memorial.....	487-5448
Asst. Mission Friends Dir.: Ruth King, Kings Mtn. First.....	752-4996
Secretary/Treasurer: Louise Edwards, Lattimore.....	434-7823
Ceremonial Chairperson: Gladys Ledbetter, Kings Mtn. First.....	758-2877

### Nominating Committee

Margaret Harbison, Kings Mtn. First.....	758-2702
Teresa Schuch, Mt. Sinai.....	482-8777
Marie Davis, Peckville.....	487-8879
Ann Elanson, Shelby Second.....	487-4834
Terry McAbee, Kings Mtn. Second.....	758-2558
Ann McSwain, Pleasant Ridge.....	434-7877

### BROTHERHOOD

Director.....	Wilbur Wellman, Lenoir
Assistant Director.....	Ed Wells, Shelby
Baptist Men's Director.....	Joe Hamrick, Shelby
Secretary/Treasurer.....	Harold Casterly, Shelby
R.A. Leader.....	Jeane Thackerson, Shelby
Nominating Committee.....	A.L. Hardin, Shelby, Chairman
	Fred R. Mauney, Shelby
	Tommy Wells, Shelby

### OFFICERS OF THE PASTORS' CONFERENCE

President.....	Rev. Paul Wall, Shelby
Vice-President.....	Rev. Randy Gofwin, Shelby
Secretary/Treasurer.....	Rev. Bruce Hancock, Kings Mtn.

### OFFICERS OF THE MINISTERS WIVES AUXILIARY

President.....	Delores White, Kings Mtn.
Vice-President.....	
Secretary.....	Mrs. Sarah Goetz, Kings Mtn.
Publicity Chairman.....	Mrs. Maurey Season, Kings Mtn.

## CONSTITUTION

### PREAMBLE

We, the members of Missionary Baptist Churches in the County of Cleveland, State of North Carolina, and territory adjacent thereto, do hereby propose to establish and maintain the principles and rules of order of a district Association in conformity to the following plan:

### ARTICLE I NAME

The name of this body shall be the Kings Mountain Baptist Association.

### ARTICLE II PURPOSE

Under the leadership of the Holy Spirit, this association of churches seeks to further the Kingdom through the following:

- (1) the fostering of fellowship and cooperation among the member churches;
- (2) the ministering to the spiritual and physical needs of people;
- (3) the giving and receiving of information, assistance and training for member churches;
- (4) the cooperation with North Carolina Baptist State and Southern Baptist Conventions.

### ARTICLE III MEMBERSHIP

Section 1: The Association shall be composed of cooperating Baptist churches in the area of the Association.

Section 2: Churches desiring membership in the Association shall apply to the Membership Committee. Application should include:

1. Formal action by the group seeking admission reflecting that 75% of those voting expresses their intent to cooperate.
2. A written statement reflecting their beliefs and practices.
3. A written statement that expresses their intent to cooperate.
4. A willingness to meet with Membership Committee to discuss other items of mutual interest to both parties.

The Membership Committee should be sensitive to groups seeking its services and be willing to present a statement of Baptist belief and practice and what it means to cooperate with the churches in the Association in a world-wide mission program. If recommended by this committee and accepted by the Association, a mission or a church shall agree to come under the watchcare of the Association for a minimum of one year. Membership within the Association shall be determined by vote of the Association at its annual meeting. Churches under the watchcare shall be entitled to all rights and privileges of the Association except their members shall not hold office nor vote.

Section 3: The Association shall be the sole judge of its membership and may receive churches, or reject churches, according to its constitution and by-laws. Member churches may also withdraw as they desire, and if requested, the Associational Executive Board may grant letters of recommendation to other like associations.

### ARTICLE IV MEETINGS

Section 1: The Association shall meet annually on Tuesday and Wednesday after the third Sunday in October and continue until the business of the Association is disposed of.

Section 2: Special meetings may be called by the Moderator or Executive Board, provided two weeks notice is given to the member churches.

Section 3: Each church shall elect annually, in addition to the pastor, two messengers to the meetings of the Association for each fifty members of the church, provided each church shall not have less than three nor more than ten messengers. These shall constitute the voting body of the Association. The names of messengers printed in the minutes shall include only those in attendance and registering at the Associational Meeting.

## ARTICLE V AUTHORITY

Each church in this Association is independent and sovereign in its own affairs, and the Association has no authority over the churches except as provided in this Constitution in Article III, Section 2 and 3.

## ARTICLE VI OFFICERS AND THEIR ELECTIONS

Section 1: The officers of the association shall be the Moderator, Vice-Moderator, Clerk-Treasurer, Auditor, Historian, Sunday School Director, Church Training Director, Miss Director, Brotherhood Director, Woman's Missionary Union Director, Chairman of the Library Council, Baptist Youth for Christ Director, Parliamentarian, and Auditorial Coordinator.

Section 2: The Moderator, Vice-Moderator and Clerk-Treasurer shall be elected on the morning of the last day of the annual meeting. All other officers shall be contacted and nominated by the Committee on Nominations and elected by the Associational Executive Board at their April meeting.

Section 3: The newly elected Moderator, Vice-Moderator, Clerk-Treasurer shall assume at the close of the annual session all duties incumbent upon them relating to work of the ensuing associational year. All other officers shall assume all duties incumbent upon them relating to the work of the ensuing year on October 1.

Section 4: Any person having served two terms as Moderator shall be ineligible for re-election for two years.

## ARTICLE VII TRUSTEES AND THEIR ELECTION

There shall be three Trustees of the Association, one preferably a lawyer, serving terms of three years each on a rotating basis. On nomination by the Committee on Nominations, one new trustee shall be elected at the Annual Meeting, no trustee being eligible to succeed himself until after the lapse of one year. The expiration date of each trustee's term of office shall appear by his name in the Associational Minutes.

## ARTICLE VIII THE ASSOCIATIONAL EXECUTIVE BOARD

The Associational Executive Board shall be composed of all Associational officers (Article VI, Section 1), the Associational Director of Missions, the Christian Social Ministries Director (ex-officio without voting privileges), each active pastor, two members chosen by each member church from its membership and certified to the Association in its annual report, and chairmen of all standing committees of the Association. The Associational Executive Board shall have the authority to act for the Association between sessions, except as limited by the Constitution. Associational Executive Board members are the connecting link between the Association and the churches. Executive Board members should represent the churches to the Association. Executive Board members should act as representatives for the Association to the churches. It is the responsibility of the Executive Board members to promote the programs, represent the needs and report to the churches concerning the work and ministry of the Association. Executive Board members should seek acceptable means of representing the Association to their respective fellowships. It shall be the duty of the Executive Board to meet quarterly and to make reports and recommendations to the Association in its Annual Meeting.

The quarterly meeting will be in January, April and July, on Monday after the third Sunday.

## ARTICLE IX COMMITTEES

Section 1: The Association shall have the following standing committees, with their terms of office being from the close of the annual meeting through the following annual meeting.

A. To be nominated by the Committee on Committees and elected by the Association at the Annual Meeting:

1. Order of Business and Program Committee (By-Law IV, Section 1)
2. Executive Committee (By-Law IV, Section 2)
3. Evangelism Committee (By-Law IV, Section 3)
4. Finance Committee (By-Law IV, Section 4)
5. Ordination Committee (By-Law IV, Section 5)
6. Nominating Committee (By-Law IV, Section 6)
7. Constitution Committee (By-Law IV, Section 7)
8. Membership Committee (By-Law IV, Section 8)
9. Calendar Committee (By-Law IV, Section 9)
10. Resolutions Committee (By-Law IV, Section 10)
11. Historical Committee (By-Law IV, Section 11)
12. Seminary Extension Committee (By-Law IV, Section 12)
13. Christian Life Committee (By-Law IV, Section 13)
14. Christian Social Ministry Committee (By-Law IV, Section 17)
15. Church Reconciliation Committee (By-Law IV, Section 18)
16. Mission Committee (By-Law IV, Section 19)
17. Recreation and Drama Committee (By-Law IV, Section 20)
18. Strategy Planning Committee.
19. Any other committee authorized by the Association.

B. To be appointed by the Moderator at the annual meeting: Committee on Committees. (By-Law IV, Section 14)

Section 2: The following committee shall be appointed by the Moderator at least thirty days prior to the Annual Meeting to serve during the Annual Meeting: Enrollment Committee (By-Law IV, Section 14).

## **ARTICLE X AMENDMENTS**

Amendments to this Constitution may be made at any Annual Session of the Association upon an affirmative vote of two-thirds of the voting members present. Proposed changes must be presented to the Association on the first day and voted upon by a standing vote of the Association on the last day. It is recommended that all proposed changes first be submitted to the Constitution Committee.

## **BY-LAWS**

### **By-Law I PARLIAMENTARY RULES**

Robert's Rules of Order shall be followed as the Association's rules for conducting its deliberative assemblies, except as the Association prescribes otherwise.

### **By-Law II ASSOCIATION YEAR**

The Associational Year shall begin October 1 and close September 30.

### **By-Law III DUTIES OF OFFICERS**

Section 1: The Moderator shall preside over the meeting of the body according to the Constitution and By-Laws, appoint Committee on Committees and Committee on Enrollment. He shall be the Chairman of the Associational Executive Board and be an ex officio (without voting privileges) member of all other committees. Upon completion of his term of office, the Moderator shall become a member-at-large (for two years) of the Mission Committee, Executive, and the Executive Board.

Section 2: The Vice-Moderator shall preside in the absence, or at the pleasure, of the Moderator, and shall be the Vice-Chairman of the Executive Board.

Section 3: The Clerk-Treasurer shall send annual report forms to the member churches at least a month before the Association's Annual Meeting, distribute at the Annual Meeting copies of the digest of these reports, make an accurate record of the proceedings of the Association, supervise the printing and distributing of



Minutes to the member churches, keep on file copies of Minutes, records, and other documents of the Association, and shall also serve as Secretary of the Executive Board. He shall inform all members elected to office or appointed to serve on committees of such action. He shall receive and bank all funds of the Association in the name of the Association; disburse the same upon instructions from the Association, its Executive Board, or as designated in the budget (no money is to be disbursed which is not included in the budget except upon recommendation of the Finance Committee to the Executive Board or the Association in annual sessions); render an accurate report of receipts and disbursements and distribute same at the Annual Meeting and give a report at each quarterly Executive Board meeting and keep books available and up-to-date for examination.

Section 4: The Auditor shall, at the close of the Associational Year, make an audit of the Treasurer's records and report to the Association in session.

Section 5: The Historian shall collect and preserve historical data on the Association and its churches, and make a written report to each Annual Meeting of the Association.

Section 6: The Sunday School Director shall cooperate with the Director of Missions in promoting the work of the Sunday School Department. This officer shall attend the Executive Committee meetings and offer creative plans to the committee that would promote this work.

The Associational Sunday School should assist church leaders to be more effective in their responsibility. This should include:

1. Provide opportunities for fellowship and inspiration.
2. Interpret the Sunday School Program.
3. Train Sunday School leaders.
4. Consult with Sunday School leaders concerning their program.
5. Provide organization and leadership for cooperative work among the churches.

Section 7: The Church Training Department shall cooperate with the Director of Missions in promoting the work of the Church Training Department. This officer shall attend Executive Committee meetings, maintain the on-going work of this department at all times, and give an annual report to the Association.

Section 8: The Music Director shall provide leadership for the Association in session and when requested at other times during the year. This officer shall attend the Executive Committee meetings and offer creative plans to this Committee that would promote the work. He shall encourage music growth in the churches throughout the year and shall make a written report to the Annual Meeting.

Section 9: The Brotherhood Director shall cooperate with the Director of Missions in promoting the work of men and boys in the churches. The officer shall attend the Executive Committee meetings and offer creative plans to promote the development of men and boys and an awareness of world mission needs.

Section 10: The Woman's Missionary Union Director serves on the Executive Committee of the Association and works with the Director of Missions; leads the WMU Council; confers with our associational WMU officers and assists them in their work; leads in providing opportunities for leaders and members of their church WMUs to have fellowship and receive inspiration concerning their mutual mission task; leads in interpreting the WMU program to church leaders; leads in training church WMU workers and members; consults with church leaders concerning initiation of WMU work and the improvement of existing work; provides at and plans for associational meeting; leads in associational WMU annual planning; leads in discovering mission action needs and in coordinating the work being done; and reports progress of WMU work to the Association and serves as contact between the Association and state WMU.

Section 11: The Chairman of the Library Council shall promote the beginning and maintenance of church libraries in the churches; provide training oppor-

ILITIES for church libraries; maintain and develop the associational library; attend the Executive Committee meetings; cooperate with the Director of Missions and make an annual report to the Association at its annual session.

**Section 12:** The Baptist Youth for Christ Director shall, under the supervision of the Director of Missions, serve as chairman of Youth for Christ Committee of the Kings Mountain Baptist Association.

**Section 13:** The Parliamentarian shall, at the Annual Meeting of the Association, rule on all questions of parliamentary procedure which shall arise during the sessions. The Parliamentarian shall serve as a resource person to the churches and shall, upon request, advise and assist the churches on matters of parliamentary procedure.

**Section 14:** The Audiovisual Coordinator shall assist all associational leadership in the selection, production and use of audiovisual material. Upon request, he shall provide similar assistance to individual church leaders. He shall provide opportunities for training in the production and use of audiovisuals in education, meditation and worship. The Audiovisual Coordinator shall work with the librarian in storing, cataloging and promoting the use of audiovisual materials equipment. Maintenance of audiovisual equipment is the responsibility of the Audiovisual Coordinator.

**Section 15:** Vacancies occurring between Annual Sessions shall be filled by the Executive Board, except the office of Moderator, in which case the Vice-Moderator shall automatically become Moderator.

## **By-Law IV DUTIES OF COMMITTEES**

**Section 1: THE ORDER OF BUSINESS AND PROGRAM COMMITTEE** shall be composed of the Moderator, Vice-Moderator, Clerk-Treasurer, Associational Music Director, and three other members. It shall rotate the place of meeting among the groups of churches with the host church being determined by the group. It shall recommend the preacher and the alternate for the annual session. It shall prepare a printed program for the Annual Meeting for the Association, which shall be sent to all persons on the program and to all pastors at least thirty days before the Annual Meeting. It shall, on the opening day of the Annual Meeting of the Association, present the printed program for adoption and serve through the session when adjustments in the order of business become necessary. This committee will be responsible for promoting the Annual Meeting through the various news media.

### **Section 2: The Executive Committee**

1. Shall be composed of the Moderator, Vice-Moderator, Clerk/Treasurer, Music Director, Sunday School Director, Church Training Director, Brotherhood Director, WMU Director, Baptist Youth for Christ Director, Chairperson of the Christian Social Ministries Committee; President of the Pastors' Conference; Chairman of the Nominating Committee; President of the Committee on Committees, Chairman of Christian Life Committee, Chairman of Membership Committee, Chairman of Finance Committee, Chairman of Evangelism, Chairman of Long Range Planning Committee, and Audiovisual Coordinator.

2. When without a Director of Missions, this committee shall seek out and recommend to the Association, or its Executive Board, for election of a new Director of Missions according to By-Law VI, Section 11.

3. It shall administer all matters referred to it by the Association or Executive Board and act on routine or emergency matters concerning business management, approve employment of all office personnel, deal with problems relating to personnel, and maintain adequate equipment for the office. It shall meet regularly, not less than quarterly, but a quorum of seven is necessary to transact business.

**Section 3: The Evangelism Committee**, composed of six members, shall promote the work of evangelism in the churches and the Association in cooperation with the State Department of Evangelism. All plans and programs to be subject to the approval of the Association or its Executive Board.

**Section 4: The Finance Committee**, composed of six members, two rotating annually, with the Treasurer shall study the Association's financial needs of an adequate program, present a budget to the Association for the following year, devise plans for securing the cooperation of the churches in raising funds to meet the budget, and make a written report to the Annual Meeting.

The Committee shall be prepared to assist any church within the Association, upon request, with the stewardship programs offered by the Convention.

The Committee shall express gratitude to the churches for their stewardship development that enables them to participate in local, home, and foreign missions.

**Section 5: The Ordination Committee**, composed of five members, with the pastor of the home church (the church of which the candidate is a member), the Director of Missions, and deacons of the home and requesting churches, shall, when requested by a member church, assist with the examination and ordination of a candidate for the Gospel Ministry.

The Committee requires that it receive a copy of that portion of the Minutes, signed by the clerk, of the church conference at which the home voted to request examination of the candidate.

The Committee requires that the candidate be called by a church for ministry before requesting examination.

The Chairman shall notify the candidate of the time, place, and procedure.

The Committee suggest that the candidate be questioned at least two weeks prior to his ordination.

The Committee shall question the candidate about his conversion, his call, his priorities, his doctrine, and his personal life. The Committee may also counsel the candidate.

The candidate should feel free to seek advice from the Committee regarding any area of the ministry.

In every instance, the Committee shall be guided by the Scripture, especially 1 Timothy 3:1-7 and Titus 1:5-6.

The Committee shall give written notice to the home church as to whether or not it recommends that the church proceed with the ordination.

The Chairman shall report the Committee's activities to the Executive Board quarterly and provide a written report for the Annual Meeting.

**Section 6: The Nominating Committee**, composed of six members, shall contact and nominate the officers of the Association according to Article VI of the Constitution. The Committee shall also, in cooperation with the Nominating Committee of various departments (except the WMU and Brotherhood organizations), recommend workers for these various departments. The officers and workers of these respective organizations shall be nominated by the organization themselves and submitted to the Nominating Committee (Article VI, Section 1). They shall also nominate Associational representatives for the various institutions and agencies of our convention and members of the General Board of

our Baptist State Convention. The Committee shall also assist the Executive Board in filing vacancies which occur between annual meetings of the Association. This Committee's nominations shall not preclude other nominations from the floor.

**Section 7: The Constitution Committee**, composed of three members, shall be available to study changes or revisions in the Constitution, and to make recommendations as needed.

**Section 8: The Membership Committee**, composed of five members, shall perform the duties as set forth in the Constitution and By-Laws. The Membership Committee should be sensitive to groups seeking its services and be willing to present a statement of Baptist faith and practice and what it means to cooperate with other churches in the Association in a world-wide mission program. The Membership Committee shall annually review all churches and missions under the watchcare of the Association and may present them for membership within the Association or that they continue under the watchcare.

**Section 9: The Calendar Committee** shall be composed of the following Associational officers: Sunday School Director, Church Training Director, WMLU Director, Brotherhood Director, Music Director and Vice-Moderator as chairman. This committee shall work out as soon as possible each year an Associational Calendar for the coming year and present same to the Executive Board for adoption.

**Section 10: The Resolutions Committee** composed of three members, shall draw up and present to the Association resolutions of appreciation, plan and promote the work of the Committee in an annual planning meeting; and present resolutions of appreciation to individuals, organizations, and churches when there are events worthy of commendation.

**Section 11: The Historical Committee** shall be composed of the Historian as chairman and six other members. It shall be the duty of the Historical Committee to collect, compile, and preserve all materials of interest to the Association and member churches. It shall make its report at the Annual Association Meeting.

**Section 12: The Seminary Extension Committee**, composed of three members, shall publicize study courses and programs that are available; and shall plan, provide and promote Seminary Extension studies as they may be desired.

**Section 13: The Christian Life Committee**, composed of six members, will give continual attention to the moral climate of the community and shall initiate necessary action to maintain and improve the climate. The committee shall commend those persons and institutions that uphold Christian virtue, and shall support the churches in the teaching of Christian personal and social righteousness.

**Section 14: The Committee on Committees**, composed of five members, shall perform the duties as set forth in the Constitution (Article IX, Section 2), and shall assist the Executive Board in filing vacancies on all standing committees occurring between sessions. This committee shall also name the Chairman of each committee.

**Section 15: The Telephone Contact Committee** shall be composed of one person from each group of churches in the Association (B). These committee members shall relay messages to pastors and lay leaders during the year. All messages to be sent should be cleared with the Director of Missions.

**Section 16: The Enrollment Committee** shall prepare for and direct the meetings of the messengers. A total enrollment shall be made for each day.

**Section 17: The Christian Social Ministry Committee**, composed of six members, shall assist the CSM Director in the planning, promoting and correlation of the Christian Social Ministry programs. This is to be a sub-committee of the Associational Missions Committee, with the Chairperson of the CSM committee serving as a member of the Missions Committee. Ex officio members shall be the Moderator and the Director of Missions.

**Section 18: The Church Reconciliation Committee** shall be composed of the present Moderator as chairman, two immediate past Moderators and two lay persons to be appointed annually by the above stated members. The chairman will report to the Executive Committee or the Executive Board the names of those lay persons appointed. This committee will be open to any person or persons of a member church seeking assistance with problems related to their church.

**Section 19: The Mission Committee** shall be made up of the following members: Chairman (Vice-Moderator), the Director of Missions, Moderator, Clerk-Treasurer, Finance Committee Chairman, Chairperson of CSM Committee, Sunday School Director, Church Training Director, Brotherhood Director, WMU Director, President of the Pastors' Conference, and Audiovisual Coordinator.

This Committee is to be available as a sounding board, to support the Director of Missions as a person (as well as an officer in the Association), provide feedback concerning Associational programs and activities, conveying suggestions from the Association and offering support in projecting programs to the Executive Committee and/or Executive Board. The Mission Committee shall seek to determine areas of need within and without the Association and formulate recommendations to the Associational Executive Committee.

The Committee shall enthusiastically explore all mission possibilities throughout the Association, emphasizing the need for new teaching units, preaching points, missions, and churches; and it shall actively seek out potential sponsoring churches for the beginning of specific mission endeavors. Providing energetic outreach leadership for the Association shall be the Committee's highest priority.

**Section 20: The Recreation and Drama Committee** shall promote a program of Christian recreation and drama in the churches. The Committee shall regard recreation and drama as a means, not an end. The Recreation and Drama Committee shall use their programs as a way to teach, a means of witnessing and an avenue of expressing the abundant Christian life. The Recreation and Drama Committee shall be responsible to give assistance to any church that should request help in the area of recreation and drama. The Committee's responsibilities shall include fellowships, Senior Adults, women, crafts, drama workshops and other assignments of the Association, if asked. The Chairman of the Recreation and Drama Committee shall plan with the Director of Missions and give a report of the committee's activities at the Executive Board quarterly meetings.

**Section 21: The Strategy Planning Committee**, composed of five members, shall seek to understand the 'Priority Statements' of the Association; provide support and suggestions to the appropriate committees for implementation; and recognize personally and publicly the committees that address themselves to, and make significant accomplishments in achieving the 'Priority Statements.' At a time it judges appropriate, the Committee will also suggest to the Association the need for further strategy planning.

**Section 22: Youth for Christ Committee**, composed of a director and six members, shall be responsible for promoting and coordinating the following activities:

1. Youth Council Sessions.
2. Quarterly sessions of Youth for Christ in local churches.
3. A Rainbow Crusade for Christ every 3 to 5 years.
4. Mission Vacation Bible School and/or Backyard VBS.
5. Serve as a support group to the Associational Summer Youth Worker.
6. Any other activity which the Director of Missions and/or Executive Committee deems necessary to foster a positive Christian witness for Christ.

**Section 23: Memorials Committee**, composed of three members, will be responsible to:

1. Recognize deceased ministers, staff, deacons, members in an appropriate way.
2. Submit report for inclusion in Associational Minutes.
3. Represent Association to those who are bereaved.

#### **Section 24: PASTORAL MINISTRIES COMMITTEE**

The Pastoral Ministries Committee shall be composed of six ministers and/or staff persons in the Association with two rotating off each year.

It shall be the duty of this committee to work with the Director of Missions in planning and promoting continuing educational opportunities for ministers and staff persons in the Association.

#### **Section 25: CHURCH SURVEY AND EXTENSION COMMITTEE**

The Church Survey and Extension Committee shall be composed of six members and shall encourage the Association to respond to the need for new churches and the development of young congregations. It shall be the responsibility of this committee to keep abreast of the growth and development of the townships within the Association and encourage the appropriate responses.

**Section 26:** Members of all these committees, except those appointed by the Moderator, shall be elected to serve not more than three years on a rotating basis.

### **By-Law V TRUSTEES**

The duty of the Trustees shall be to hold in trust any property, money, endowment, or other securities of said Association, and they shall handle all legal matters of the Association under the direction of the Association or its Executive Board.

### **By-Law VI DIRECTOR OF MISSIONS**

**Section 1:** His selection shall be upon the recommendation of the Executive Committee and on vote by the Association at its Annual Meeting, or between sessions of the Association, by its Executive Board. His time of office shall continue until terminated by mutual consent or request of either party. He shall be a member of all committees and organizations of the Association in a serving and advisory capacity.

### **By-Law VII DIRECTOR OF CHRISTIAN SOCIAL MINISTRY**

**Section 1: Employment** - The Director of CSM shall be jointly employed by the Association, the Baptist State Convention of North Carolina and the Home Mission Board. The employee should be elected to work until the sponsoring groups mutually agree to cease the tenure of service or the employee resigns. The CSM Director shall work under the supervision of the Director of Missions and in compliance with the Job Description provided by the State and Association.

**Section 2: Basic Function** - The basic functions are to work with the CSM Committee to organize, supervise and promote a program of activities to meet the spiritual, educational, emotional and physical needs of the people within the geographical boundaries of the Association.

**Section 3:** The CSM Director shall be an ex officio member of the Associational Executive Board, Associational Executive Committee and Missions Committee without voting privileges.

**Section 4:** When without a Christian Social Ministries Director, the Associational Executive Committee shall be responsible for the appointment of a Search

Committee to seek a person to serve as Christian Social Ministries Director according to By-Law VII Section 1 and 2.

### **By-Law VIII AMENDMENTS**

Amendments to the By-Laws may be made at any session of the Annual Meeting by a majority of the messengers present and voting.

### **By-Law IX DEFINE PROCEDURE**

Section 1: The business session of the Association shall be opened and closed with prayer.

Section 2: Every report, resolution, or amendment offered to the Association shall be submitted in writing if requested by the Moderator.

Section 3: No person shall speak more than twice on the same subject except by permission of the Association.

Section 4: Messengers present from half the churches shall constitute a quorum.

Section 5: Unless the Association decides otherwise, Annual Sessions shall be held on a rotating basis with a church or churches in each of the six Associational Groups as follows: Polkville, Lanesboro, Shelby, Kings Mountain, Grover, and Waco.

### **By-Law X THE CONFESSION OF FAITH**

The Baptist Faith and Message as revised and adopted by the Southern Baptist Convention on May 8, 1963.

## REPRESENTATIVES ON ASSOCIATIONAL EXECUTIVE BOARD

### ALLEN MEMORIAL

Mr. and Mrs. Hubert Broom, Mr. and Mrs. Charles Carrigan

### BEAVER DAM

Mr. and Mrs. Flay Brooks

### BETHANY

Mr. William Hudson, Mr. Omer Blackburn, Mr. Oliver Neal

### BETHLEHEM

Bill Mc Daniel, Willis Harmon, Lamar Herndon

### BOILING SPRINGS

Lamford Jolley, L.A. Allen

### BUFFALO

Mrs. Bertha Lackey, Mr. Joe Pratt

### CARPENTERS GROVE

Mrs. D.C. Carpenter, Mr. Leslie Sengle, Mrs. Harry Hart

### CASAR

Mr. Fay Melton, Mr. Donald Walker

### CHRISTIAN FREEDOM

Mrs. Vernice Dudley, Mrs. Ruby Haskin

### CHURCHILL DRIVE

Rev. Scott Forrest, W.M. Waterson

### DOUBLE SHOALS

Joe W. Brown, Forrest Brown

### DOUBLE SPRINGS

Mr. Elna Kibbitt, Mrs. Kathleen Hunt

### DOVER

Mr. and Mrs. Clyde Bridges

### EASTSIDE SHELBY

Andy Martin, Russell Craig

### ELIZABETH

Dr. T.G. Wrenmoreland, Mr. Eddie Grooms

### EMMANUEL

Mrs. Mae Carter, Mrs. Betty Black

### FALLSTON

Harold Spurling, Hoyle Wright

### FLINT HILL

Mr. Ralph Harvill, Mr. James Long



**GROVER FIRST**

Mr. Hood Watsonson, Mr. Grady Ross

**HIGHLAND**

T.R. Wright, R.J. Prior

**IMMANUEL**

Wayne Pittman, Bruce Burton

**KINGS MOUNTAIN**

Mr. Eugene Roberts

**KINGS MOUNTAIN FIRST**

Rev. E. Allen Jolley, Mrs. Jessie Collins

**KINGS MOUNTAIN SECOND**

Paul Kiser, Wesley Kiser

**LATTIMORE**

J.B. Williams, Robert Hawkins, Ernest Hardin

**LAWSDALE**

Paul Rouse, Mrs. Dorothy Hord, Rev. John Bridges

**LILY MEMORIAL**

Peggy Black, Tim Hamrick

**LOVE VALLEY**

George Melton, Mrs. R.E. Van Dyke

**MOUNT SINAI**

J.D. Collins, Frank Ellis

**MULLS MEMORIAL**

Glen Thompson, Hal Hendrick

**NEW HOPE**

Wilson Randall, H.L. Sargent

**NEW PROSPECT**

Mr. and Mrs. Paul Ford

**NORMANS GROVE**

Frances Gardner, Blanche Warlick

**NORTHSIDE**

Stanley Webb

**OAK GROVE**

MR. Carl Davis, Mr. David Fisher, Miss Phyllis Hamrick

**OAK VIEW**

Mr. Kenneth Muncall, Mr. Paul Hood Sr.

**PATTERSON GROVE**

Mr. Jack Scherer, Mr. Norman Webster

**PATTERSON SPRINGS**

Harold Jackson

**PEACH STREET**

Rochelle Ingie

**PLAINS VIEW**

Rev. and Mrs. William Ewing, Linda Howard, Joe Saund

**PLEASANT GROVE**

Mr. and Mrs. Charles Wright

**PLEASANT HILL**

Mr. Frank Cornwell, Mr. Watson Hamrick

**PLEASANT RIDGE**

Rev. Bob Cline

**POLKVILLE**

Charles Sain, Margie Sain

**POPLAR SPRINGS**

John W. Hamrick, Gordon Bridges

**ROSS GROVE**

Mr. Roland Blanton, Mr. Donald Weathers

**SANDY PLAINS**

Wayne Whitaker, Winslow Wright

**SHELBY SECOND**

Rev. and Mrs. Ben Davis

**TEMPLE**

Dr. Jesse Johnson, Elva Nicholson, Marena Blackwell

**UNION**

Hayes Ashe, J.W. Ezardell

**WACO**

Mr. W.H. Lutz, Mr. George Murray

**WESTOVER**

John Ross, Randolph Yarbore

**WESTVIEW**

Mr. Theron Farrow, Mr. Paul Cole

**ZION**

Maude Wellston, Russell Pitts, Gary Gogg, Maxine Raper

**ZION**

Mrs. Mary Kirkendall, Mrs. Lucile Gillespie

# **ASSISTANT PASTORS AND MINISTERS OF EDUCATION, YOUTH AND RECREATION**

Mr. Steve Blackwell, Rt. 1 Box 907, Grover.....	Allen Memorial
Mr. Rick Hamrick, Rt. 4 Box 250, Shelby.....	Beaver Dam
Mr. Lawton Nasty, 405 Whitman St., Shelby.....	Bethel
Miss Beanie Douglas, Box 177, Boiling Springs.....	Boiling Springs
Mr. John Hunter, 1128 Prospect Ch. Rd., Shelby.....	Calvary
Mr. Keith Smith, Boiling Springs.....	Calvary
Mr. Douglas Irvin, Rt. 6 Box 1664, Kings Mtn.....	David
Mr. Allan Barker, Rt. 4, Shelby.....	Double Springs
Mr. Rob Wynn, P.O. Box 576, Boiling Springs.....	Dove
Dr. Harold Pitt, Rt. 1 Box 394, Dallas.....	Eastside, Shelby
Mr. David Patten, 1408 Kings Road, Shelby.....	Elizabeth
Mrs. Kay Anthony, Rt. 2 Box 145-A, Shelby.....	Flint Hill
Rev. Bill McKee, 2260 Sate Lattimore Rd., Shelby.....	Immanuel
Mr. Michael Landrum, 205 W. Min. St. #1, Kings Mtn.....	Kings Mtn. First
Mrs. Sharon Godarth, Rt. 1 Box 479, Grover.....	Lawrence
Miss Delores White, Rt. 4 Box 205, Kings Mtn.....	Macedonia
Mrs. Doris Nations, Rt. 4 Box 193, Kings Mtn.....	Macedonia
Miss Rita Bridges, Box 52 GWC, Boiling Springs.....	New Hope
Mr. Dan Deaton, P.O. Box 626, Kings Mtn.....	Oak Grove
Rev. Robert Moore, Rt. 1 Box 398, Kings Mtn.....	Oak View
Miss Sherrie Allen, Rt. 1 Box 716, Grover.....	Patterson Springs
Mr. Robert Hendrick, Rt. 1 Box 718-180, Shelby.....	Piedville
Mr. Clyde Buckner, Rt. 2 Box 44-B, Shelby.....	Poplar Springs
Mr. Terry Gold, 116 Delmar Rd. Shelby.....	Patterson Memorial
Mr. Mike Morris, 1114 County Home Rd., Shelby.....	Patterson Memorial
Rev. William Cooper, P.O. Box 1360, Shelby.....	Shelby First
Rev. Glenn Devonport, P.O. Box 1340, Shelby.....	Shelby First
Mr. William McSwain, Rt. 6 Box 115, Kings Mtn.....	Temple
Mrs. Sandra Flowers, Rt. 4 Box 492, Kings Mtn.....	Victory
Rev. Steven Aerial, 810 Rhodora Drive, Shelby.....	Waverine
Mr. Edwin Morgan, P.O. Box 611, Boiling Springs.....	Zion
Dr. Alice Cuffman, P.O. Box 813, Boiling Springs.....	Zion
Mr. Mark King, Box 151 GWC, Boiling Springs.....	Zion

## **MINISTERS LICENSED DURING THE YEAR**

Mr. Rick Hamrick, Rt. 4 Box 250, Shelby.....	Beaver Dam
Mr. Curtis Styles, P.O. Box 2484, W. Memphis, Ark.....	Bethel
Mr. A. Neal Hird, Rt. 1 Box 120, Rockfordton.....	Bethlehem
Mr. Jerry Hubbard, Clegg St., Shelby.....	Calvary
Mr. John Adams, 520 N. College St., Wake Forest.....	Lily Memorial
Mr. Wayne Roberts, P.O. Box 545, Boiling Springs.....	Pleasant Ridge
Mr. Boyd Shipman, 418 Chandler St., Kings Mtn.....	Temple
Mr. Larry Carpenter, Cass.....	Union

## **MINISTERS ORDAINED DURING THE YEAR**

Mr. Curtis Styles, P.O. Box 2484, W. Memphis, Ark.....	Bethel
Mr. Rod Goads, Jr., P.O. Box 26, Hobygood.....	Eastside Shelby
Mr. Steve Parker, 1009 Bucklewood Ave., Morganton.....	Faith

# ORDAINED MINISTERS NOT SERVING AS PASTOR

Fletcher McGinnis, Rt. 2 Box 446, Ellensburg	Beaver Dam
R. W. Abrams, P.O. Box 823, Boiling Springs	Boiling Springs
G. H. Allen, P.O. Box 801, Boiling Springs	Boiling Springs
Ernest Blackwelder, P.O. Box 852, Boiling Springs	Boiling Springs
P. A. Cline, Box 854, Boiling Springs	Boiling Springs
Garland Hendricks, P.O. Box 128-C/WC, Boiling Springs	Boiling Springs
C. A. Kirby, P.O. Box 934, Boiling Springs	Boiling Springs
Robert Lamb, P.O. Box 797, Boiling Springs	Boiling Springs
S. L. Lamm, P.O. Box 173, Boiling Springs	Boiling Springs
Melvin Lutz, P.O. Box 932, Boiling Springs	Boiling Springs
Richard McBride, Ellensburg	Boiling Springs
Yann Marshall, P.O. Box 901, Boiling Springs	Boiling Springs
James McAllister, P.O. Box 238, Boiling Springs	Boiling Springs
Jack Perrain, P.O. Box 1, Boiling Springs	Boiling Springs
C. W. Walker, Route 2, Shelly	Boiling Springs
Craven Williams, 303 W. Market Street, Shelly	Boiling Springs
Richard F. Wilson, P.O. Box 712, Boiling Springs	Boiling Springs
Ray Seaman, 308 Clegg Street, Shelly	Calvary
N. S. Hardin, Rt. 2 Box 588, Kings Mtn.	David
C. D. Greene, Rt. 1, Lawndale	Double Creek
L. A. Howard, 928 Earle Street, Shelly	Eastside, Shelly
Howard Cook, 1803 David Drive, Shelly	Eastside Shelly
Paul Brock, 1119 Fulton Rd., Shelly	Eastside, Shelly
Virgil Bailey, 626 Lincoln St., Shelly	Eastside, Shelly
Cline Borders, 1408 N. Sharon Rd., Shelly	Ellensburg
Yonnie Owens, Shelly	Ellison Memorial
Paul Allen, Rt. 1 Box 1068, Grover	Grover First
Francis Gehring, 805 W. Mountain St., Kings Mtn.	Kings Mtn. First
James Jordan, Rt. 3 Box 128, Brewster City	Kings Mtn. First
James Williams, 117 Center St., Kings Mtn.	Kings Mtn. Second
Warren Reid, P.O. Box 97, Lammont	Lammont
Harvey Butler, 4015 Princeton Drive, Shelly	Parsonville Springs
Tates Smith, Box 664, Kings Mtn.	Parsonville Springs
Charley Sandifer, P.O. Box 902, Boiling Springs	Pascent Ridge
E. R. Holbrook, 6849 Lander Drive, Shelly	Pascent Ridge
Dan Proctor, 3031 Longwood Dr., Shelly	Poplar Springs
J. E. Bishop, Rt. 2 Box 40, Shelly	Poplar Springs
Ernest Smith, 329 Strand Rd., Shelly	Poplar Springs
John Dwyer, 806 Wagon Street, Shelly	Shelly First
Noel Lykins, Rt. 10 Box 3A, Shelly	Shelly First
Richard Leath, 208 Worthington St., Shelly	Shelly First
Eugene Poston, P.O. Box 327, Shelly	Shelly First
R. Albert Probst, Myrtle, Conn.	Shelly First
Clarence Hoyle, 315 S. Martin St., Shelly	Shelly First
Marlow Stroup, 305 Garden St., Shelly	Shelly First
E. R. Hicks, 3002 Courtland Dr., Shelly	Shelly First
Bob Davis, 622 Anneline Drive, Shelly	Shelly First
Woodrow Wall, 908 N. Lafayette St., Shelly	Shelly First
Forest Frazier, 600 W. Satter St., Shelly	Shelly First

Ben Davis, 705 Hamrick St., Shelby.....	Shelby Second
Max Burgin, Box 259 HQ USMCA Karlsruhe APO NY 09164.....	Union
Proctor Swink, 1022 Toms St., Shelby.....	Walnut Grove
Yates Green, Rt. 2, Lawndale.....	Walnut Grove
David Lucas, 804 Elmwood Dr., Shelby.....	Westview
Bill McCreath, 801 Hill St., Shelby.....	Westview
W.V. Turlion, Rt. 5, Shelby.....	Zion

#### MEDIA CENTER DIRECTORS

Ginger Porter, P.O. Box 1628, Shelby.....	Beaver Dam
Pam Harrison, Box 468, Boiling Springs.....	Boiling Springs
Mrs. Yates Warlick, Rt. 3 Box 373, Lawndale.....	Carpenters Grove
Dorcas Chapman, Rt. 2 Box 215, Kings Min.....	David
Mrs. Bill Lowe, 2222 N. Lafayette Est., Shelby.....	Double Shade
Peggy Brown, Rt. 3 Crawley Cross Rd., Shelby.....	Double Springs
Nancy Ransfield, 14 W. Hawkins St., Shelby.....	Dover
Sue Maxney, 1314 Montrose Dr., Shelby.....	Elizabeth
Marie Wellman, Rt. 3 Box 194, Lawndale.....	Fallston
Bonnie Pearson, Rt. 2 Box 280-BB, Shelby.....	Flint Hill
Lisa Harbright, Rt. 1, Box 176, Grover.....	Grover First
Judy Weaver, 640 Poplar Drive, Shelby.....	Highland
Betty Benton, Rt. 4 Box 352, Kings Min.....	Kings Min.
Bessie McGill, Rt. 3 Box 375, Kings Min.....	Kings Min. First
Nina Price, Rt. 4 Box 332-C, Shelby.....	Ladimore
Chris Cookin, Rt. 1 Box 443A, Lawndale.....	Lawndale
Delores White, Rt. 4 Box 305, Kings Min.....	Mayblossin
Billy Ellis, 2806 Loran Drive, Shelby.....	Mount Zion
Mrs. Sam Elam, Rt. 2, Lawndale.....	New Bethel
Mrs. Thomas Ansell, Box 189, Earl.....	New Hope
Frances Wright, 1008 Sanders Rd., Shelby.....	New Prospect
Delbie Davis, Rt. 2, Vale.....	Normans Grove
Joan Grigg, 512 Gorman Street, Shelby.....	Northside
Daphne Putman, Rt. 4 Box 541, Kings Min.....	Oak Grove
Mrs. Steve Murphy, 806 Williamsburg Ct., Kings Min.....	Oak View
Cliff Dawson, P.O. Box 2862, Shelby.....	Patience Springs
Rocky Ewing, Rt. 2, Lawndale.....	Palm View
Phyllis Haynes, Rt. 2 Box 64, Lawndale.....	Pleasant Grove
Charlotte Philbeck, Box 134, Ladimore.....	Pleasant Edge
Dorcas Hawkins, P.O. Box 215, Polkville.....	Polkville
Elizabeth Davis, 2781 W. Mt. Sinai Ch. Rd., Shelby.....	Poplar Springs
Mrs. Bill Springer, Shelby.....	Rose Grove
Mrs. Billy Cooper, 1208 Westwood, Shelby.....	Shelby First
Edna Overnach, 1600 S. Post Rd., Shelby.....	Shelby Second
Lee Ann Ginn, 804 Fulton St., Kings Min.....	Temple
Mrs. Bill Parker, P.O. Box 92, Polkville.....	Union
Doris Whitaker, 701 Kingsbury St., Shelby.....	Westview
Ruby Irela, 1612 N. Lafayette St., Shelby.....	Zion
Ruth Davidson, 2587 S. Lafayette St., Shelby.....	Zion

## MESSANGERS ATTENDING THE ANNUAL MEETING

**BEAVER DAM:** Tracy Bridges, Flay Brooks, Mrs. Flay Brooks, Mrs. E.D. Hampton, Olin Lee, Mrs. Olin Lee, Olan Padgett, Mrs. Olan Padgett, Paul Sorrells, Hudson Wilson, Mrs. Hudson Wilson

**BETHANY:** Frances R. Cawley, Sam Cawley, Claudia Blackburn, Grace Blackburn, Mrs. James Sanders

**BETHEL:** Lenton Neely

**BETHLEHEM:** Willis Harison, Lassar Herndon, Mrs. Lassar Herndon, E.H. Sisson, Mailey Sisson

**BOILING SPRINGS:** P.A. Cline, Jr., Mrs. Herbert C. Cline, Bernice Doughtie, Dorothy Edwards, S.L. Lamm, Max Lamm, Thelma Osborn, Wynn Washburn, Mrs. Wynn Washburn

**BUFFALO:** Katie Bell, Gladys Borders, William Bryant, S. Clay Calhoun, Margaret Goodman, Ann Hord, Bertha Lackey, Ralph Lall, Joe Prain, J.T. Roper

**CALVARY:** John Hunter, Dan Wallace

**CARPENTER'S GROVE:** Archie Chapman, Carl McIer, Martha McIer, Mrs. Lulu Tught, Annie Warlick, Mrs. Yarn Warlick

**CHRISTIAN FREEDOM:** Vernie Duffley, Jerry Edmanson, Ruby Haskin

**CHURCHILL DRIVE:** Scott Forrest, Helen Grayson

**DOUBLE SHOALS:** Russell Hinton, Mrs. Carl Spangler, Ralph Spangler

**DOUBLE SPRINGS:** Allan Barlow, Mrs. Wynona Brooks, Lucille Cardon, Jerry Hicks, Thomas Lee, Mrs. Thomas Lee, Marion Packard, Mrs. M.M. Packard, R.B. Scruggs, Mrs. Buster Scruggs

**DOVER:** Clyde Bridges, Gladys Bridges, Betty Blanton, Robert Hambley, Nancy Hambley

**EASTSIDE SHELBY:** Grace Dover, Harold Pitt, Mae Greene, Mrs. Wilson Padgett, Mrs. Y.V. Winger

**ELIZABETH:** Doris Bowden, Della Cline, Minnie Cornwell, J.W. Gantt, Edna Gantt, Joe Mauney, Mrs. Patrick Osborn, Annie Laura Roberts, Alma Wilson

**EMMANUEL:** Betty Black, Vergie Hoyle, Sharon Kalk, David Rabb

**FAITH:** Eva Gann, J.C. Gantt, Mrs. J.C. Gantt

**FALLSTON:** Mrs. HE Dameron, Mrs. Dixon Strong, Marie Williams, W.P. Williams

**FLINT HILL:** Ralph Blanton, Mrs. Palmer Gold, Corine Hamrick, Ralph Harrell, Mrs. Myrtle Ledbetter

**GROVER FIRST:** Lucille Davis, Bobby Gantt, Charles Queen, Ruby Queen, Pauline Waterson, Gladys Wright

**HIGHLAND:** Lucille Dayberry, Sam Dayberry, Annie Ellis, Glynn Short, Geneva Short

**IMMANUEL:** Sarah Alexander, Kay Clark, James Rice, Anna Rice

**KINGS MOUNTAIN:** Florence Hallender, Lillie Lankford, Mrs. B.O. Winger

**KINGS MOUNTAIN FIRST:** William Alexander, Noel Jenkins, Allen Jolley, Dwight Ledbetter, Mrs. W.D. Ledbetter

**KINGS MOUNTAIN SECOND:** Eugene Land, Mrs. C.M. Lankford, Pearl Kiser, Winder Kiser

**LATTIMORE:** Joe Edwards, Louise Edwards, Ernest Hardin, Margaret Hardin, Bernice Hart

**LAWSDALE:** Fred Dean, Mrs. Fred Dean, John Bridges, Fred Deacon, Hugh Wallace, Ralph Wallace

**LILY MEMORIAL:** Marion Adams, Maurie Lou Allen, Linda Ellis

**LOVE VALLEY:** J.O. VanDyke

**MACEONIA:** Jesse Bailey, Lucy Bailey, John Barber, Bertha Blalock, Dutch Clinger, Henry Ford, Lillian Gensert, Ruth Lynn, Jessie Tinsam, Delores White, Florence White

**MIDVIEW:** Mildred Gregory, J.L. Murray Jr., Fred Wells, Ethel Wells

**MOUNT SINAI:** Pat Hamrick, Yennie Hamrick, Brookes Heatherly, Violet Moore, Carl Putnam, Mrs. Jack Putnam, Neil Webb, Robert Webb, J.C. Wilson

**MULLS MEMORIAL:** Wade Deffinger, Pat Hallinan, G.E. Wright, Ada Wright

**NEW BETHEL:** Terry Rod, T.S. Putnam, Mrs. T.S. Putnam

**NEW BUFFALO:** Curtis Owens, Annie Panther, Sue Perry

**NEW HOPE:** W.C. Burgess, Helen Burgess, David Gordon, Lucille Gibson, J. Asaell Graham, Bea Lavender, Mrs. Marion Monahan, Mrs. Wilburn Nichols, Wilburn Randall, Mae Randall, Frances Sepangh

**NEW PROSPECT:** Maxine Davis, Louise Gardner, Janis Lowman, Presley State

**NORMAN'S GROVE:** Macky Turner, Mrs. Ray Warlick

**NORTHSIDE:** Marjorie Edwards, Mrs. James Goforth, Hattie McMurray, Harry Sandlin, Madeline Sandlin, Ray Webb

**OAK GROVE:** Frankie Davis, Judy Davis, Mary Gibbons, Bruce Hancock, Pat Hancock, Eva Mae Lovelace, Nannie Lee Lovelace, Berie Stewart, Robert Taylor, Ruby Taylor, Florence White, Ruth White

**OAKVIEW:** Virgie Parb, Robbie Moore, Debbie Moore

**PATHWAY:** J.W. Blanton, James Hamrick

**PATERSON GROVE:** Hugh Falls

**PATTERSON SPRINGS:** A.L. Hardin, Jr., Maxwell McSwain, Ruby McSwain, Glenn Walker

**PEACH STREET:** Leo Cron, Rochelle Ingle, Ollie Ingle, Marvin Eale, Mrs. Marvin Eale

**PRIDMONT:** Jerry Bedsole, Vera Bedsole, Benton Nery, Mrs. Ladona Ramsey, Ladon Ramsey, Alice Ramsey, Tim Spencer, Lillie Mae Walker

**PLAINS VIEW:** Bill Ewing, Thomas Taylor

**PLEASANT GROVE:** John Carrowell, Presley Grigg, Beatrice Hamrick, Veba Hamrick, Mrs. Charles Propp, Betty Wright

**PLEASANT HILL:** Hugh Dillingham, Jr., Mrs. Hugh Dillingham, Jr., Watson Hamrick, Garrett Thomas, Elizabeth Thomas

**PLEASANT RIDGE:** Paula Shenton, Bob Cline, Mary Gragg, Robert Eddings, Beulah Eddings, Dennis Smith, Mrs. Yates Webb, Irene Wright

**PORKVILLE:** Ella Lee Barnett, Marie Davis, Kathryn DePrest, Marie Hixon, Minnie Hurt, Alton Martin, Fred Minix, Fred Minix, Sr., Lillian Minix, Fuchsia Powell

**POPLAR SPRINGS:** J.E. Bishop, D.L. Bridges, Gordon Bridges, Clyde Chapman, Mrs. Clyde Chapman, John Hazrick, Bessie Price, Ernest Smith, Mrs. Ernest Smith, Madison Wylie, Mrs. Marie Wylie

**PUTNAM MEMORIAL:** Terry Gold, Lucy Morris, Carol Morris

**ROSS GROVE:** Hugh Conley, Mrs. Hugh Conley, LaLene Grigg, Mrs. L.H. Ledford, Greg Thornton, Jeanne Thornton

**SANDY PLAINS:** Dennis Corser, Blanche Humphries, Marian Packard, Otha Price, Ouida Whitaker, Don Whitner, Elizabeth Whitner, Billy Williams

**SHELBY FIRST:** Billy Cooper, Fred Smith, Mrs. Fred Smith, Woody Wall, Marie Wall

**SHELBY SECOND:** Ben Davis, Mrs. Ben Davis, W.J. Lockaby, Mrs. W.J. Lockaby, Alma Poston, Everett Waters, Mrs. Everett Waters

**TEMPLE:** Carrie Hord, Mary Howell, Jesse Johnson, Charles Parton, Edna Parton, Annie Webster, James Webster

**UNION:** A.M. Kiser, Nellie Weathers

**WACO:** Alpha Absher, Anne Bullew, Royce Bullew, Hil Carpenter, Mabel Carpenter, Lawrence Grigg, W.H. Lutz, Yvie Pounce, Net Whitworth

**WALLACE GROVE:** F.S. Anthony, Leona Anthony, C.R. Beeson, Rick Miller

**WESTOVER:** Julie Bagwell, Winfred Bagwell, Lee Gordon, Lillie Gordon

**WESTVIEW:** Steven Austin, Randy Godwin, Louise Henthlager, David Loom

**ZION:** Mrs. Bob Calabrese, Maude Cooper, Walter Davis, Russell Pitts, E.E. McIlwain, Ervin Morgan, Maxine Raynor, H.D. Register, Mabel Wellborn

**ZOAR:** Lucile Colledge, Mark King, Mary Kirkendall, Paul Wall

#### VISITORS FROM OUTSIDE THE ASSOCIATION ATTENDING THE ANNUAL MEETING

Bruce Brown, Raleigh Association

Ralph Carpenter, Raleigh

Mike Evans, Catawba River Association

Robert Hays, Carolina Association

Sara Ann Hobbs, Baptist State Convention

H. Steve Hoffman, Baptist Children's Homes of NC, Charlotte

Fred Lunsford, Triett Association

Ronald McIlwain, Mt. Pleasant Baptist Church

Ronald Ruchin, South Fork Association

Charles Tripp, Jr., Sandy Run Association

Gardner-Webb College Students

Kath Feather, South Yadkin Association

Arnold Goodall, Gaston Association

Cindy Hawkins

Wendy Handworth

Paul Hill, Fox Den Association

Melinda Jahn, Union Association

Tom Roush, Sandy Run Association

Kay Wellborn, Brandy Mountain Association



## OUR BELOVED DEAD

**ALLEN MEMORIAL:** Mrs. Jessie Mae Spake, Mr. Ken Deen

**BEAVER DAM:** Mr. James Benson, Mr. Homer Hamrick, Mr. Glen Bailey, Mrs. Alice Stachcomb, Mrs. Cindy Champton, Mrs. Minnie Hays, Mrs. Nellie Brown

**BETHEL:** Mrs. T.C. Howell, Sr., Mr. Grady Pruitt, Mrs. C.E. Fisher, Mr. Ben Thrift, Mr. James Oaks, Mr. Leonard McWatt

**BETHLEHEM:** Mrs. Fred Herndon, Mr. A.V. Waterson, Mr. Andrew Beiden, Mr. W.H. Lowery, Mr. Floyd McDaniel, Mr. W. Frank Herndon

**BOILING SPRINGS:** Mrs. J.B. Brooks, Bruce Scruggs, W.J. Hunt, C.C. Jolley, Carl L. Hamrick, Ralph J. Hamrick, Mrs. B.G. Beasco, Helen Hobbs, J.D. Huggins

**BUFFALO:** Mrs. Elsie Yarrillion, Mr. Dwight Lackey, Clarence Gofus, Joyce Granger

**CALVARY:** Mrs. Nellie Carpenter, Mr. J.S. Cook, Mr. S.M. Deans, Mrs. Cora Elledge, Mr. Thomas Gamble, Mr. J.B. Howell, Mrs. Patricia Lowery, Mrs. Raron Scott, Mrs. Louise Smith, Mr. Boyd Toney, Mr. Guy Workman

**CARPENTERS GROVE:** Mr. George Blackwelder, Mrs. Nola Searle, Mr. Charlie Smith, Mr. Woodrow Hoyle, Mr. J.P. Sals, Mrs. Ethel Williams

**CAROL:** Mrs. Ima Holmshaw, Mrs. Tacie Workman

**CHURCH HILL DRIVE:** Mrs. Miriam Turner

**DAVID:** Mr. John Williams, Mr. Tom Gladson, Mr. Frank Barber

**DOUBLE SHOALS:** Mr. C.R. Spangler, Mrs. C.R. Spangler, Mr. Blaise Toney

**DOUBLE SPRINGS:** Mr. Robert Sweeney, Mr. Everett Horne

**DOVER:** Mrs. J.E. Dover, Jr.

**EASTSIDE SHELBY:** Mrs. Norma Trammell, Mr. Ed Pordleton, Mr. T.E. MacArthur, Mr. E.R. Boheler, Mrs. Barbara Lail

**ELIZABETH:** Mr. Patrick Osborne, Mr. D.W. Carpenter, Mrs. Fairy Hamrick, Mrs. Gertrude Woodward, Mr. D.B. Norman, Mr. Floyd Greene, Mrs. Jewel Downing, Mr. H.H. McClain, Mr. Neil Wilson

**FAITH:** Vance Flowers, Mr. Joel Helms

**FALLSTON:** Mrs. Hattie Hoyle, Mrs. Joyce Schum, Mrs. Affie Hoyle

**FLINT HILL:** Mr. Austin Anthony, Mr. Crawford Long, Mr. Jimmy Phillips, Mr. Ed Newton

**GRIFER FIRST:** Mrs. Odessa Powell, Mr. Hal Anthony, Mr. Roy Tisdler, Mr. Monroe Crawford

**HIGHLAND:** Mrs. Rebecca Terry

**KINGS MOUNTAIN:** Miss Mary McCall, Mr. Troy Carpenter, Dr. Ethel Leach, Mr. George Hood, Mr. Jack Hollender, Sarah Rebecca Brown

**KINGS MOUNTAIN FIRST:** Mr. Boyce Gault, Mr. Hoyt Patton, Mr. F.J. Hood, Mrs. J.H. Scarborough, Mrs. Effie Blanton, Mrs. Vida Linder

**KINGS MOUNTAIN SECOND:** Mrs. Millie Gladson, Mrs. Florence Allen

**LATTIMORE:** Mrs. D.T. Bridges, Mrs. John Hamill, Mrs. Lester Thrift, Mr. Clifford Jones

**LAWDALE:** Mr. Leland Hunt, Mrs. Vashti Wallace

**MACE DONIA:** Mr. Raleigh Smith, Mildred Caldwell

**MIDVIEW:** Mary Alice Page

MOUNT SINAI: Mr. Joe Brown

NEW BETHEL: Mr. Robert Adams

NEW BUFFALO: Mr. David Haynes, Mrs. Ivor Mae Rippy

NEW HOPE: Mr. Marvin McSwain, Mr. Rodney McCullough, Mr. J.H. Telford

NEW PROSPECT: Susan L. Gardner, Bertha Wright

NORMAN'S GROVE: Mr. Ed Willis, Mrs. Lola Boyles

NORTHSIDE: Jessie Barnett, John Hoyle

OAK GROVE: Mr. Lemuel Camp, Mrs. Marnie Lovelace, Mr. Daniel Evans

OAK VIEW: Mr. Marlon Leagon

PATHWAY: Mrs. Cindy Taylor, Mr. Leno Hamrick, Mr. Charles Price, Mr. Bob Henderson

PATTERSON GROVE: Mr. Raymond Schen, Miss Ruth Schen, Mr. T. Hagel Vasey

PATTERSON SPRINGS: Robert Dawson, Ethel Blanton, Carrie Mae Lovelace, Homer Harbater

PEACH STREET: Sybil and Lillian Mode

PLAINS VIEW: Josephine Trammell

PLEASANT GROVE: Mr. Charlie Williams, Mr. Thurman Ledford, Mrs. Lucy Gardner

PLEASANT RIDGE: Mr. Yarn Spangler, Mrs. Geneva Ramsey, Mr. John Jones, Mrs. Lola Green

POKEVILLE: Mrs. Ruth Silver, Mr. Berge Gibbs, Mr. L.V. Wilson

POPLAR SPRINGS: Mrs. Lullage Hixon, Miss Cecil Davis, Mr. Charles Hamrick

PUTNAM MEMORIAL: Mrs. Ida Mae Strickland, Mr. Garland Clay

ROSS GROVE: Mrs. Roberta Harris, Mrs. Aracelis Whitworth

SANDY PLAINS: Mr. Robert Davis, Mr. Norman Whitaker, Mrs. Ethel Philbeck, Mrs. D.D. Glover, Mrs. H.H. Grayson

SHELBY FIRST: Mrs. Fann McSwain, Mr. David Jay, Mrs. J.A. Cummings, Mrs. H.S. Plaster, Mrs. John Kester, Dr. Z.P. Mitchell, Mrs. C.M. Walton, Mrs. Ralph Blazore, Mr. Flay Gardner, Mrs. Raul Morrow, Mrs. Claude Gentry, Mr. Carlos Young, Jr., Mrs. Irvin Dedmon, Mr. Newman McIntyre, Mrs. Quincy Rogers, Mr. Dwight Galloway, Mrs. Martha White, Mrs. Frank Malone, Mrs. Alexander Hays, Mrs. J.D. Barnett, Mrs. Alvin Smith, Mr. Bruce Herbert Ellis, Sr., Mrs. J.C. Bowling, Mr. Cline Hendrick, Mr. Edgar Yarn Riggerstaff, Mr. James Talbot, Mr. Charles Spelling, Jr.

SHELBY SECOND: Mr. Wilson Moore, Mrs. Gay Shoffner, Sr., Mrs. Beaul Wilcox, Mrs. G.G. Jones, Mr. Samuel Poston, Mrs. Laver Petty

TEMPLE: Mrs. Ida Davis, Mr. Roy Cochran, Edmon "Abe" Martin, Mrs. Beatrice Poston, Mr. Charles Peterson

UNION: Mr. Glenn Beaver, Mr. Kenneth McEntire, Mrs. Vangie Jones, Mrs. Lee Hicks Ledford, Mrs. Bernard Mauney

WACO: Mrs. C.W. Sneed, Mrs. Ada Devintney, Mr. Hugh Lingerfelt

WESTON: Mr. Terry Bridges

WESTVIEW: Mrs. Judy Francis, Dr. Livingston Johnson, Mrs. Doris Eades, Mr. Roy West

ZODAK: Mrs. Blanch Hawkins, Mrs. Pearl Mae Ross, Ms. Geneva Swadlow, Mr. M.G. Ross, Mr. T. DeWayne Putnam

## HISTORICAL EVENTS OF INTEREST

**BEAVER DAM:** Notwithstanding for new sanctuary.

**BETHANY:** Notwithstanding for church debt held at Homecoming service. History of Church Drama.

**BOILING SPRINGS:** Opened licensed day care center. College/Youth Choir mission tour to Atlanta.

**CHRISTIAN FREEDOM:** Obtained mobile unit for SS rooms and started Outreach program.

**DOVER:** Observed 60th anniversary and purchased new Allen 3000 Digital Computer organ.

**EDMANUEL:** Called David Rabb as pastor in February.

**FLINT HILL:** Debt retirement on church building. Celebration of 75th anniversary. Purchased 24 acres of land.

**KINGS MOUNTAIN:** Church parks.

**LAWDALE:** Celebration of 85th anniversary.

**PATTERSON GROVE:** Celebration of 100th anniversary. Carillon installed. Two new Sunday School classes started—Adult 1 and Young Adults. Contributed \$3,400 to Tornado Disaster Relief and \$4,318 to World Hunger.

**PATTERSON SPRINGS:** Purchased church van. Called first full-time staff person.

**POLEVILLE:** Added four new Sunday School classes.

**SHILBY FIRST:** Elevator installed.

**WESTVIEW:** New sanctuary and 3 educational rooms dedicated in June.

**ROAD:** Called two new staff members on a part-time basis: Minister of Youth and Minister of Education.

**PROCEEDINGS**  
**October 25, 1964**  
**Tuesday Afternoon**

1. Messengers and visitors gathered in the Elizabeth Baptist Church for the 124th Annual Session of the Kings Mountain Baptist Association.
2. Moderator Broadus Heatherly, pastor of Mount Sinai Baptist Church, called the meeting to order at 3:00 p.m. Allen Jolley, Associational Music Director and Minister of Music for First Baptist in Kings Mountain, introduced Mrs. Beth Hamrick who gave a mini-concert on the organ. Then Allen Jolley led the congregation in singing "He Lives."
3. Broadus Heatherly asked that enrollment cards be filled out at this time by those who had not already done so.
4. Rev. Scott Forrest, pastor of Churchill Drive, read scripture from Psalms 95: 1-7. Rev. Harvey Rogers, pastor of Falmont Baptist, led in the opening prayer.
5. Dr. Paul Sorrells, pastor of Beaver Dam Baptist Church, then gave the Order of Business report. He moved that the order of programs be accepted as printed with changes as needed. Rev. Ed Sowers, pastor of Bethlehem, seconded the motion and it was approved.
6. Enrollment cards were taken up by the colporters. Broadus Heatherly then expressed thanks to the Elizabeth Baptist Church for being the host for today's meeting.
7. The appointment of the Committee on Constitutions was read by Moderator Broadus Heatherly. This is found elsewhere in this volume.
8. Running ahead of schedule, Broadus Heatherly asked Rev. Larry Morris of Putnam Memorial to share with us some of the achievements that his church has made with the Master Life program.
9. The report of the Executive Board was given by Joe Cabaniss, Clerk-treasurer. He also gave the 1963-64 Treasurer's Report. He made a motion that we accept these reports as written. Dr. Wyatt Washburn seconded and it was approved. These reports are found elsewhere in this volume.
10. Mr. Tom Martin, a local attorney who is on the Constitution Committee, presented the proposed constitutional changes. These changes are found elsewhere in this volume. The vote on these changes will be at the Wednesday session. This involves Article VI of the constitution and the By Laws III Duties of Officers.
11. Dr. Wyatt Washburn then gave the Historical Report aided by Rev. Paul Sorrells and Rev. Allen Jolley holding papers. This report is found elsewhere in this volume. He pointed out the increases in such items as enrollment, baptisms, Sunday School, Church Training, WMU, Brotherhood, mission support, value of church property and ministers since our association was organized in 1851.
12. Our enrollment was announced by Joe Cabaniss as being 359 for this session. This included 302 messengers, 44 non-messengers and 13 visitors.
13. Mrs. Anne Clark, CSM secretary, gave the CSM report in the absence of Bob Davis due to recent surgery. This report is found elsewhere in this volume.
14. Allen Jolley then led the congregation in singing "Victory is Near."
15. Moderator Broadus Heatherly recognized all visitors present. These included Mr. Steve Hoffman of the Baptist Children's Home in Charlotte, who gave a brief report on their activities.
16. Rev. Larry Morris, pastor of Putnam Memorial then gave the Evangelism report. This report is found elsewhere in this volume.
17. Vice-moderator J.C. Gossie took charge of the meeting at this point.
18. The Sunday School report was given by Revue Balfow, pastor of Ware Baptist Church. This report is found elsewhere in this volume.
19. Bruce Hancock, pastor of Oak Grove Baptist, gave the Church Training report. He stated that Church Training no longer has as a "heavy part-reading" session because

of all the new materials available. This report is found elsewhere in this volume.

20. Racing ahead of schedule, Vice-moderator J.C. Goare ask Paul Sorells of Beebe Dam to share with us some details on his church's extraordinary means of borrowing money from the church members interest free.
21. New staff members and ministers in our association were recognized by Clae Borders, Director of Missions. He gave a warm welcome to: Jesus Bailey-Pastor of Maconkota, Terry Bird-Pastor of New Bethel, Bob Cline-pastor of Pleasant Ridge, Scott Forrest-pastor Churchill Drive, Terry Gold-Ministry of Music and Education for Putnam, Rochell Ingal-pastor of Peach Street, Jesus Johnson-pastor of Temple, Mark King-Minister of Youth of Zion, Mike Landrum-Ministry of Youth Kings Mountain First, Tim Spencer-pastor of Piedmont, Gary Thornton-pastor of Rose Grove, Don Whitner-pastor of Sandy Plains, Kevin Morgan-Ministry of Youth for Zion, Ed Sessom-pastor of Bethlehem, Max Turner-pastor of Norman's Grove and Allan Barlow-Ministry of Youth for Double Springs.
22. Dr. Bobby Gantt, pastor of Groves First, gave the Membership Committee report. This report is found elsewhere in this volume. He also shared with us a project that Groves First had on Life Threatening Illnesses. This project involved patients and the families of patients with incurable diseases.
23. Vice-moderator J.C. Goare then made announcements that included the upcoming Bible Drill Workshop on October 29.
24. Steve Austin, Associate pastor at Westview, presented "Great is Thy Faithfulness" accompanied by Mrs. Jean Maxney on the organ.
25. Before beginning his Moderator's message, Brecken Heathcote recognized our past moderators: C.O. Groome, Alvin Martin, E.B. Hicks, Oscar Funderburke, E.M. Smith, C.A. Kirby, Jr., Roland Louch, Russell Pitts, Marion Adams, Bill McDowell, and Carlos Young. For his message, Rev. Heathcote used Isaiah 41:21-22 as his scripture reference. "What avails these stones?" was the title of his sermon. He stated that God would have us to work together for His glory and support each other while doing this.
26. Rev. Fred Maxney, pastor of our host church Elizabeth, then gave directions and thanks for our evening meal. He also thanked the churches in the Waco group of churches for helping prepare the meal. We then adjourned until 6:45 p.m.

#### Tuesday Night October 29, 1984

27. The Tuesday night session began with an inspirational concert of the Caroline Hanksell Choir of Bethel Church under the direction of Rev. Lawton Nally, Minister of Music at Bethel Baptist Church.
28. Rev. Allen Jolley of First Baptist Church, Kings Mountain, led the congregation in a hymn of praise, "Jesus Is Lord of All" accompanied by Mrs. Jean Maxney.
29. Rev. Terry Bird, pastor of New Bethel Baptist Church, read the scripture from Romans 8:35-39.
30. Rev. Bobby Cline, pastor of Pleasant Ridge Baptist Church led the opening prayer.
31. Director of Missions, Rev. Clae Borders, was recognized for his report. Rev. Borders stated that he was very happy to have had the opportunity to serve you another year. He recognized the associational office staff and expressed his appreciation to them. Mr. Borders stated that the work of the association has been overwhelming at times and each one is needed in the association if we reach the people for Jesus Christ. In closing he stated that our joint ministry is exciting and the Lord wants all of us to be a part of what He is doing. His annual report is found elsewhere in this volume.
32. Rev. Billy Cooper, Chairman of the Associational Finance Committee, and Minister of Education of Shelby First Baptist Church was recognized for presentation of the 1984-85 budget. Copies had been distributed as the messengers arrived. Mr. Cooper

stated that there was an overall five percent increase in the budget. He also explained that the Baptist State Convention has requested that we absorb more of the Christian Social Ministries Director salary. He thanked those involved for holding increases to five percent. He also illustrated by chart that it has been proven when the budget is increased, contributions increase, and when the budget is lowered, contributions decrease. Mr. Cooper made a motion that the budget for 1984-85 be adopted, seconded by Joel Jenkins. The motion carried. The 1984-85 budget is found elsewhere in this volume.

13. Rev. Glenn Walker, pastor of Patterson Springs Baptist Church, and Chairman of the Ordination Committee, gave the Ordination Committee report. That report is found elsewhere in this volume.
14. Mrs. Margaret Wilson of Elizabeth Baptist Church presented the Christian Life Committee report for Rev. Dean Proctor. That report is found elsewhere in this volume.
15. Rev. Allen Jolley led the congregation in singing two stanzas of "How Great Thou Art" accompanied by Mrs. Joan Mauney.
16. The Special Gifts Committee report was given by Joe Cabiness, chairman. He stated that according to the printed report (included in the Treasurer's Report) the Special Gifts Committee had been successful. He also stated that a letter to individuals had been mailed regarding Partners in Paving to help on the paving of the parking lot at the associational building. A challenge gift of one half the cost has already been made. Mr. Cabiness asked if they might be allowed to go ahead with the paving before inclement weather begins. Mr. Fred Smith made the motion that they go ahead with the paving, and Mr. Cecil Lutz seconded the motion and the motion carried.
17. Rev. Royce Ballou gave directions to Waco Baptist Church for the morning session and invited everyone for coffee and doughnuts at 8:00 a.m.
18. Mr. A.L. Hamilton gave a report from the Brotherhood Nominating Committee. There were no nominations from the floor. This report is found elsewhere in this volume.
19. Rev. Allen Jolley announced that a group from Gardner-Webb College of the Program for the Deaf, entitled Signa, Inc., would bring us special music. They did interpretations of the music as well as the words.
20. Dr. Joel Jenkins, pastor of First Baptist, Kings Mountain, presented the annual session with scripture taken from 1 Kings 19. Dr. Jenkins compared baptisms in our association for the years 1914, 1949, and 1983. In 1949 with 58 churches in the association 1,075 people were baptized, in 1983 we had 75 churches and total baptisms was 581. Dr. Jenkins stated that we need to take a look that in Cleveland County 40,000 people are unchurched. He challenged each one present to win two people to Christ in the coming year. He stated we need to reach and win people to Jesus Christ, and also that we let the scripture in 1 Kings 19 help us have a spiritual renewal.
41. Rev. Greg Thornton, pastor of Ross Grove Baptist Church gave the benediction.

#### Wednesday Morning October 24, 1984

42. Messengers and visitors gathered in the Waco Baptist Church for the morning session of the Kings Mountain Baptist Association Annual Meeting.
43. The session was called to order by Vice-Moderator J.C. Gentry at 8:15 a.m.
44. Rev. Allen Jolley led the congregation in a 15-minute Hymn Sing. We were accompanied by Mrs. W.H. Dodd at the organ.
45. Rev. Allen Jolley led the congregation in singing, "Blessed Assurance."
46. Host pastor, Rev. Royce Ballou, was recognized. He greeted messengers and visitors and thanked them for coming.
47. Tim Spencer, pastor of Piedmont Baptist Church, read scripture from Isaiah 40: 28-31.

48. The opening prayer was led by Rev. Don Whitner pastor of Sandy Plains Baptist Church.
49. Rev. Ed Season was recognized. He asked the association to take a look at increasing the budget for evangelism. He stressed the importance of evangelism throughout our association that we may be able to reach the 40,000 unchurched in Cleveland County.
50. Royce Bales recognized Mr. "Coat" Lutz from the Waco Church who has had perfect attendance in Sunday School for thirty-three years. Also, the moderator recognized Mr. J.V. Roper from the Buffalo Church who has had perfect attendance at the Kings Mountain Baptist Association Annual Meeting for forty-two years.
51. The following organizational reports were made:

Brotherhood .....	Rev. Broader Heatherly
WMLU .....	Mrs. Lela Belle Washburn
Musik .....	Rev. Allen Jolley

The WMLU and Musik report are found elsewhere in this volume. Also, Mrs. Washburn presented a plaque to Clara Borders to be placed in the Baptist Center. The plaque was presented to the WMLU for distinguished work from the North Carolina Baptist State Convention.

52. Rev. Ernest Smith presided over election of officers for the 1984-85 year. He asked for nominations for moderator. Rev. Fred Wells nominated Rev. J.C. Goren. Rev. Goren asked that Rev. Wells withdraw his nomination. Rev. Bruce Hancock nominated Rev. Broader Heatherly. Rev. Woodrow Wall moved that Rev. Heatherly be elected by acclamation. Rev. Smith asked for nominations for vice-moderator. Rev. Russell Pitts nominated Rev. J.C. Goren. Dr. Betty Goren moved that Rev. Goren be elected by acclamation. Rev. Smith asked for nominations for clerk/treasurer. Rev. Marion Adams nominated Mr. Joseph Calhoun. He was elected by acclamation.
53. Rev. Heatherly resumed duties as moderator.
54. Mr. Joe Calhoun was recognized for the attendance report. He reported 199 elected members, 25 non-members, and 12 visitors for a total enrollment of 236. He also reported a total enrollment on Tuesday of 408.
55. Rev. Glenn Walker, pastor of Patterson Springs Baptist Church, presented the Committee on Committees Report. Rev. Walker moved that the report be accepted. There were no nominations from the floor. The motion was seconded by J.V. Roper and carried. The report is found elsewhere in this volume.
56. Rev. Allen Jolley led the congregation in singing, "Why Do I Sing About Jesus."
57. Rev. Heatherly recognized visitors and also recognized Rev. Russell Hixon who is the new pastor at Double Shoals.
58. Mr. Tom Martin from the Constitution Committee presented changes in the Constitution and By-laws for approval. Mr. Martin moved that the changes in Article VI, Section 1 of the Constitution be approved, seconded by Woody Wall. The motion carried. Mr. Martin moved that the changes in Article VI, Section 2, of the Constitution be approved, seconded by Paul Sorrells. Following several statements of opposition, Rev. Glenn Walker called the question which was approved. A vote was taken and the motion was defeated. Mr. Martin moved that changes be implemented as stated in By-laws III and IV. Dr. Wayne Washburn seconded the motion. Mr. Harold Register asked that By-law IV, Section 12, be changed from . . . "under the supervision of the Director of Mission" to . . . "be responsible to the Kings Mountain Baptist Association." The motion died from lack of a second. A vote was taken and the motion carried to make the proposed changes in By-laws III and IV. These changes are found elsewhere in this volume.
59. Rev. Woodrow Wall, retired pastor of Sandy Plains Church, gave the Resolutions Committee Report. He made a move that the report be accepted, seconded by Dr. S.L. Lamm and carried. This report is found elsewhere in this volume.
60. Dr. Max Lincum, pastor of Boiling Springs Baptist Church, gave the Memorials Report. He reported that 13 deacons and 218 lay persons of our Baptist churches have

died during the year. He quoted the poem "No Man Is An Island" by John Donne. Dr. Linnens led in a memorial prayer for the deceased.

61. Convention agencies were recognized. Dr. Garland Hendricks was recognized from Gardner-Waltz College.
62. At this time the new officers for 1983-84 were recognized. Clive Borders presented Rev. Broadus Heatherly, moderator; Rev. J.C. Goss, vice-moderator; and Mr. Joe Cabaniss, clerk/treasurer to the messengers and visitors.
63. Rev. Allen Jolley introduced Mrs. Yvel Pempy from the Waco Church who, along with her husband, has assisted faithfully in the Migrant Ministry of the Kings Mountain Baptist Association. Mrs. Pempy read scripture from Matthew 4:4 and 5:13 and sang "Sant' Yo First" in Spanish ("Bosca Primero").
64. Rev. Clive Borders introduced our speaker for the evening—Sara Ann Hobbs who serves as Director of Missions for the North Carolina Baptist State Convention. She has served at the convention for twenty-seven years.
65. Miss Hobbs expressed appreciation to the association for their gifts and prayer support. She read scripture from Acts 11 and 13. She discussed the characteristics of the missionary church and asked us to look at the Antioch Church and measure ourselves to them.
66. The 134th session of the Kings Mountain Baptist Association was declared adjourned by Moderator Broadus Heatherly.

# **KINGS MOUNTAIN BAPTIST ASSOCIATION** **134th Annual Session** **October 23-24, 1984**

## *Ministering through our Diversity*

Moderator.....	Rev. Broadus Heatherly
Vice-Moderator.....	Rev. J.C. Goss
Clerk-Treasurer.....	Mr. Joe Cabaniss
Director of Missions.....	Rev. Clive Borders
Director of Christian Social Ministries.....	Rev. Bob Davis
Office Manager.....	Mrs. Margaret Lipscomb
Financial Secretary.....	Mrs. Judy Franks
CMSS Secretary.....	Mrs. Ann Cook
Order of Business Chairman.....	Dr. Paul Sorrells
Audiovisual Coordinator.....	
Parliamentarian.....	Mr. Joe Mauney
Music Director.....	Rev. Allen Jolley

## **Tuesday Afternoon—Elizabeth Baptist Church**

2:40	Concert.....	Rev. Allen Jolley
3:00	Hymns of Praise.....	Rev. Scott Foxrott, Churchill Drive
	Scripture.....	Rev. Harvey Rogers
	Prayer.....	Dr. Paul Sorrells
3:10	Report of Order of Business Com.....	Moderator
3:15	Appointment of Committees.....	Mr. Tom Martin
3:20	Proposed Constitutional Changes.....	Mr. Joe Cabaniss
3:25	Report of Executive Board.....	Mr. Joe Cabaniss
	Report of Clerk/Treasurer.....	Dr. Wayne Washburn
3:40	Historian's Report.....	Mr. Joe Cabaniss
3:45	Attendance Report.....	Rev. Bob Davis
3:50	Christian Social Ministries Report.....	Rev. Allen Jolley
4:10	Worship Through Music.....	



4:15	Report from Convention Agencies	
4:20	Evangelism Committee Report	Rev. Larry Morris
4:25	Report from Organizations	
	Sunday School	Rev. Royce Dallas
	Church Training	Rev. Bruce Hancock
4:45	Welcome to New Staff Members	Rev. Clive Borders
4:55	Numerical of Churches Report	Dr. Bobby Cant
5:00	Announcements	Moderator
5:05	Special Music	
5:10	Moderator's Message	Rev. Brandon Heatherly
5:45	Benediction	Rev. Fred Maury

### Tuesday Evening

6:45	Concert	
7:00	Hymns of Praise	Rev. Allen Jolley
	Scripture	Rev. Terry Bird, New Bethel
	Prayer	Rev. Bobby Cline
7:10	Director of Missions Report	Rev. Clive Borders
7:40	Finance Committee Report	Rev. Billy Cooper
8:00	Ordination Committee Report	Rev. Glenn Walker
8:05	Christian Life Committee Report	Rev. Dean Proctor
8:10	Youth for Christ Report	Rev. Glenn Davenport
8:15	Hymns of Praise	Rev. Allen Jolley
8:20	Special Gifts Committee Report	Mr. Joe Cabanis
8:25	Announcements	Moderator
8:30	Special Music	
8:35	Annual Session	Dr. Joel Jenkins
9:10	Benediction	Rev. Greg Thornton, Ross Grove

### Wednesday Morning—Waco Baptist Church

9:15	Concert	
9:30	Hymns of Praise	Rev. Allen Jolley
	Scripture	Rev. Tim Spencer, Pinhook
	Prayer	Rev. Don Whitner, Sandy Plains
9:40	Business/Announcements	Moderator
9:45	Organizational Reports	
	Baptist Miss	Mr. Richard McSwain
	WML	Mrs. Jeta Belle Whitburn
	Music	Rev. Allen Jolley
10:10	Literary Council Report	Mrs. Joy Sordiler
10:15	Election of Officers	Moderator
10:25	Attendance Report	Mr. Joe Cabanis
10:30	Committee on Committees	Rev. Glenn Walker
10:35	Worship Through Music	Rev. Allen Jolley
10:40	Proposed Constitution Changes	Mr. Tom Martin
10:50	Resolutions Committee Report	
10:55	Ministerial	Dr. Max Linsen
11:00	Recognition of Convention Agencies	Moderator
11:10	Introduction of New Associational Officers	
11:15	Announcements	Moderator
11:20	Special Music	
11:25	Message	Miss Sant Ann Hobbs
12:00	Adjourns	Moderator

## DIRECTOR OF MISSIONS ANNUAL REPORT 1983-84

It is difficult for me to believe that another year has passed. But one must recognize the authority of the calendar.

It seems that every year has been a busy year. I have always welcomed a heavy schedule of activity. There are times though when the multitude of the task becomes almost overwhelming.

I need your encouragement, your support, and your participation in this kingdom endeavor. It cannot be done by one person or the staff of our association. It can be done when we become a team complimenting each others efforts. I am being very careful with you when I say I need you, all of you. Your help and your assistance is essential to my personal well being and to the achieving of the goals of our joint ministry.

This past year I have preached thirty-seven sermons, visited in fifty other services. I was in the home or office of thirteen of our ministers. I had seventeen sermons, had four hundred sixty-six personal conferences, four hundred ninety-five telephone conferences, and led training sessions for ten Pastor Search Committees. I participated in twenty-nine associational committee meetings and fifteen state convention meetings. There were twenty-two visits with pastors or members of their families in the hospital. I shared in thirty-five growth groups for ministers and attended eight Pastors' Conferences. I shared in two community meetings, nineteen associational activities and led one retreat.

I want to ask you to join me in looking at the financial circumstances of our pastors and staff members. I am greatly concerned about the financial needs of those who minister among us. In terms of dollars, we have never been paid so well. In terms of purchasing power, we have made very little, if any, progress. Unfortunately, it is still difficult, if not impossible, for the minister to represent his financial needs. Who represents his needs? It is a question worth answering. Who does this in your fellowship? At the table where budgets are proposed and compensation is determined often there is no one to represent the pastor and staff. The association seeks to support this need by providing information, but we do not seek nor are we privileged to sit with and be a part of that process. Let me encourage you to look back into this process and see who accepts the role of representing your ministers financial needs. One of the finest ways to say thank you to a pastor and staff is through adequate and generous compensation.

Our ministers are looking at a fourteen percent social security cost. This is fourteen percent of total compensation including housing. I am confident that every minister gives a ride as a minimum of his income. Most pastors are also faced with a ten to fifteen percent tax bracket. This means that thirty-four to thirty-nine percent of your ministers income is not under his control or available to him to care for his family. If his salary is \$20,000, thirty-nine percent of that is \$7,800. This leaves your minister \$12,200 to care for his family after riding, taxes, and social security.

Most ministers I know are supplementing their retirement benefits out of their own compensation. Let me share with you some of the facts in North Carolina. This information came from the Annuity Board January 31, 1984. Their figures show those receiving \$100 per month or less and those receiving \$100-\$200 per month. These are the retired pastors and staff members of the churches that have served us in North Carolina. Listed in these figures. Those receiving \$100 or less; 481. Those receiving \$100-\$200; 415. Those receiving \$200 or more per month; 125. This is shocking information. Such inadequate preparation for our ministers consigns them to live in retirement with a loss of personal worth and the inability to meet many of their own human needs. Churches should realize that their minister should be covered with an adequate retirement program in the early years of his life and then and only then will he be adequately cared for in those years when he comes to receive those benefits. Our Baptist State Convention is recommending that churches set aside at least ten percent of the ministers compensation for retirement benefits. Even this sum will be meager enough for those who have served us in the Lord's name to provide for themselves and their

families in the period of retirement.

Our joint ministry continues to grow. You will be made conscious of that growth as you follow the proceedings of this annual session. It is designed to report to you. It will take the whole session to get you in touch with what has been done and to catch a glimpse of those things that are about to happen.

I am delighted to report to you that the American Christian Television Service is coming to Cleveland County. We are indebted to Shelby First Baptist Church for making it easy for us to move into this ministry. First Baptist Church will purchase and house all of the initial equipment needed. We hope your church is in the process of joining this ministry. We must receive written notification saying that your fellowship has voted to participate. The cost is \$1.20 per resident church member per year. This money will go to our Radio/Television Commission to help offset the tremendous cost of production and the purchase of space on the airwaves. The greatest reason that you should belong is that it will minister to our area. ACTS is a way of reaching the unchurched. It is a way to get the gospel into the condominiums, apartment complexes, and other places that we do not have access to through a door-to-door visitation. ACTS is now broadcasting twenty-four hours a day and provides the TV audience an option to watch that is on the tube.

For five years we have been serving as host to the classes offered by Southeastern Baptist Theological Seminary. Two teachers drive down from Wake Forest each Monday. Students travel from as far south as Marietta, Georgia and as far north as Elkin, North Carolina to attend these classes. Current enrollment is thirty-one in the New Testament class and forty-two in the Congregational Behavior class. Your pastor has an opportunity to update his training, pursue a new degree or begin his theological training right here in our county? This is a part of your joint ministry.

We are rapidly approaching the fulfillment of a long time dream—a new mission in a needed area by the churches of our joint ministry. Number Three Township has a total population of 7,237. Baptist churches in the area have a combined membership of 1,486. One Methodist church in the area has a resident membership of less than 200 as reported by the pastor of that fellowship. This means that there are 5,237 persons living in that township who are not involved in any of the area churches.

We now have an Advisory Committee organized and waited to begin a new work in this township. Dr. Paul Sorrells is chairman of the committee to begin this new work. The committee needs your active support in terms of personnel and money. Opportunities will be presented to you in the months ahead as this work unfolds. Pray for this new mission, plan to give, and determine to share in this new work. Your church has been asked to consider this opportunity and vote to participate by electing three people to serve on the Advisory Committee. Please now to go back to your fellowship and get on board in this exciting adventure.

North Carolina Baptists are sharing also in a vision in West Africa in the land called Togo. Volunteers are asked to go and share their skills. Already forty-two persons from our state have given from one to three weeks of their time. Who is needed? Listen carefully to the list: tractor operators, diesel operators, lime burners, drilling supervisor, drillers, Mission project supervisor, carpenters, masons, masons, cook, assistant cook, preachers, bridge engineers, concrete specialist, iron worker, missionary kids school teacher. Application forms are available through your associational office. Let me urge you to apply and receive more information. You can stop the process any time. Explore this option, you may find a rich opportunity for yourself and God's Kingdom.

There are opportunities here in Cleveland County and there are opportunities in Togo, West Africa. The Father is calling all of us to find our place.

During this annual session, you will have opportunity to consider several constitutional changes. I personally feel that they are all in the best interest of the association. The principle behind these changes is to more clearly define and spread our responsibility. In my judgement, the stronger the base of operation we can achieve the stronger we will be in our joint ministry.

Bob Davis, our CSM director, is recovering from surgery and doing nicely. Bob has completed six years of work with us beginning in 1978. Aaron's year period of the outstanding piece of work he has done. Read his report carefully and rejoice. This past year the volunteers who operated the top store were recognized by a certificate from Governor Jim Hunt of North Carolina. Bob, himself, was given the Citizen Citizen of the Year award by the Shelby chapter. He was cited for "outstanding achievement and unselfish service in the betterment of our community." When you read the record of twenty-three professions of faith and how he has enlisted 1,877 volunteers, you understand why he has been recognized.

Our joint ministry—it is exciting and I want to tell you something—the Lord has not completed His task with us yet. There is much ahead to be accomplished and He wants all of us to be a part of all He is doing.

Respectfully submitted,

Clare W. Borders

## CHRISTIAN SOCIAL MINISTRIES — ANNUAL REPORT 1983-84

Again this year we have experienced growth in our programs of ministry. I am delighted to be able to share the following report on the activities of ministry to the people of Cleveland County.

1. **Prison Ministry** We have continued to be involved in ministry to the men in our local prison camp in four major programs of ministry. Our Yuletide program has been one of our major efforts. We have met bi weekly in services of worship and fellowship. Twenty-one volunteers have been involved in this ministry by providing home baked goodies for the fellowship period of our services. Volunteers went 134 times to be a part of this ministry. We had two inmates who made professions of faith. A second ministry has been the weekly Bible study. We meet one hour per week in the afternoon. Seminary Education Bible Study began in October and ran for twelve sessions. In April we began classes using Charles Colson's materials, *Prison Paper*. This has proven to be an excellent resource of valuable guides for discussion. We have had faithful attendance by those who are involved. The third arm of ministry is our Christmas gift packets. Last Christmas we provide gift packets for the men in the local prison camp with forty-two churches/individuals responding to this ministry by providing items for 170 gift packets. The Guides provided New Testaments for each packet. As a fourth emphasis, I have continued to serve as a volunteers chaplain at the camp and spend time in one-to-one counsel with inmates. Total volunteers for the year—48.
2. **Juvenile Court Ministry** In November 13 youth and adult sponsors attended the movie, "The Prodigal." This was preceded by a hot dog supper at Central Methodist Church and followed by a discussion of the film. Also, in November our Juvenile Court program was presented in a special mission program at the Baptist State Convention in Greensboro. In December, the Baptist Young Women of Union Baptist Church hosted youth and adult sponsors of the court at a Christmas dinner. Twenty-six persons enjoyed a delicious turkey dinner with all the trimmings. This was followed by a time of Christmas card making, a magic show and a satirical comic char's talk by Elizabeth Walters. Each youth was given a cross bag and a copy of the New Testament. On March 15 we took a

# *Kings Mountain Baptist Association* *Cleveland County, North Carolina*



1. Allen Memorial
2. Beaver Dam
3. Beckwith
4. Bechtel
5. Bethlehem
6. Boiling Springs
7. Buffalo
8. Calvary
9. Carpenter's Groves
10. Center
11. Christian Freedom
12. Church Hill Drive
13. Community
14. David
15. Double Sheds
16. Double Springs
17. Drown
18. Eastside (R.M.)
19. Eastside (S)
20. Elizabeth
21. Elliott Memorial
22. Encouraged
23. Faith
24. Fellowship
25. First M2
26. Groves, First
27. Highland
28. Increased

29. Kings Mountain
30. Kings Mountain, First
31. Kings Mountain, Second
32. Larchmont
33. Larchmont
34. Lily Memorial
35. Love Valley
36. Marveths
37. Midview
38. Mount Sinai
39. Muddy Memorial
40. New Bethel
41. New Bethel
42. New Camp Creek
43. New Hope
44. New Prospect
45. Norman's Groves
46. Northside
47. Oak Grove
48. Oak View
49. Parkway
50. Patterson Groves
51. Pettigrew Springs
52. Peach Grove
53. Piedmont
54. Plains View
55. Pleasant Groves
56. Pleasant Hill
57. Pleasant Ridge
58. Preville
59. Poplar Springs
60. Potomac Memorial
61. Rose Groves
62. Sandy Plains
63. Shady, First
64. Shady, Second
65. Thistle
66. Union

[illegible]

group to visit the high rise facility for youthful offenders in Morganton. This is called "Final Step" program and gives the juvenile an opportunity to see prison life. Twenty-eight of us went to South Mountain Baptist Camp for this two night retreat. In September we sponsored a camp for emotionally disturbed youth who are involved in therapy at the local mental health center. There were ten youth and three volunteers who went. The total number of volunteers involved in this ministry was 35.

3. **Senior Adult Ministry** We teamed and co-sponsored with the Department of Aging, NC Baptist State Convention, a Senior Adult Conference on March 21. There were five associations and eighteen churches represented. Total attendance was 34.
4. **Literacy Ministry** We have had ten volunteers working with 19 adult students this year. These have volunteered 1,000 hours this year. Our next workshop is to be held at the associational office October 26 from 4:00 to 9:00 p.m. and October 27 from 9:00 a.m. to 3:30 p.m. Pre-registration will be necessary in order to determine the amount of materials we will need.
5. **Domestic Violence** We had a conference in May designed to help the minister and his spouse to know of the problem and how to deal with it. Twenty-six volunteers were in attendance. Our next conference will be October 30 at the associational office and will be for lay people.
6. **Migrant Ministry** Our Belwood Community Center worship and fellowship program began August 19 and continued through September 23. Average migrant attendance was 21. A total of 187 volunteers was involved. Fifteen churches participated in this project.
7. **Emergency And Relief Ministry**

	Appl. Rec'd	Assist. Provided	Assist Rejected	Donat Disputed	Volunteers
September	127	72	15	48	96
October	89	78	11	53	98
November	118	103	15	62	94
December	114	90	24	94	100
January	120	267	15	74	102
February	204	187	37	49	88
March	363	311	52	49	81
April	126	77	41	104	128
May	105	87	18	100	137
June	188	84	21	129	118
July	91	82	12	51	78
August	154	99	7	45	73
<b>TOTALS</b>	<b>1863</b>	<b>1517</b>	<b>346</b>	<b>858</b>	<b>1189</b>

Professors of faith—1.

#### B. Duke March Program

Total collected.....	\$9,414.18
Total matched (donated through end of Jan.).....	7,942.00
Amount of match.....	1,985.37
Total funds available.....	11,399.55
Funds dispersed.....	10,993.63
Balance (as of 3/30/84).....	405.92
Number of families assisted.....	275

9. **Christmas Toy Store** For six days in November we took applications for our Christmas Toy Store. Our store was open three days in December.

Total families served.....	244
Total children served.....	565
Churches/individuals who donated.....	197
Families volunteered.....	241
Families referred to churches.....	7
Families who applied too late.....	37
Families rejected.....	2
<b>TOTAL VOLUNTEERS.....</b>	<b>238</b>

Each family spent time with a counselor and were presented a copy of the New Testament. This resulted in twenty professions of faith and one rebaptism. All of these were referred to local pastors. These pastors were contacted by our volunteers and the information shared with them. On September 13, I attended the Regional Awards Ceremony in Asheville, and received on behalf of the 200 volunteers the Governor's Award for volunteerism in our Toy Store project. This has been one of the finest and best supported of our annual projects. We plan to continue this on an annual basis. A special thanks to all who helped with this.

10. **Disaster Relief -- Tornado Victims**

Boxes shipped -- 321

Dollars collected and sent to Baptist State Convention Disaster Relief Fund  
\$20,860.41

Volunteers -- 28

11. **Ministry To Mentally Retarded** We had 4 day camps this past summer. Average attendance was 11. Total volunteers was 62. We had a week of Vacation Bible School at Shelby First. Four volunteers were involved.

12. **Donations For Christian Social Ministries Program**

Ministry	Total Received	Disbursed	Balanced 9/30/84
Bibles	\$ 249.00	\$ 249.00	-0-
Christmas Toy Store	1,440.00	1,440.00	-0-
Disaster Relief	20,860.41	20,860.41	-0-
Domestic Violence	225.00	704.00	21.00
Duke Match	11,909.55	11,909.55	-0-
Emergency and Relief	709.60	200.00	195.60
Emergency and Relief (First Baptist)	1,300.00	1,300.00	-0-
Food	1,183.32	1,184.60	198.72
Juvenile Court	200.00	135.00	155.00
Medicine	1,090.51	967.28	63.23
Transportation	87.49	87.49	-0-
Prison	74.82	74.82	-0-
World Hunger	75.25	55.25	-0-
<b>TOTALS</b>	<b>\$40,880.97</b>	<b>\$40,137.40</b>	<b>\$803.57</b>

TOTAL VOLUNTEERS IN ALL MINISTRIES -- 1,837.

TOTAL PROFESSIONS OF FAITH -- 23.

Respectfully Submitted,  
Robert G. Davis  
CSM Director



## EXECUTIVE BOARD REPORT 1984

Three regular meetings of the Executive Board were held during the past year. Our meetings were held on Monday evenings after the third Sunday during the months of January, April, and July, 1984. Our Church Hosts for the meetings were: January — Calvary; April — Zion; July — Double Springs.

We continued the format of our meetings initiated during the previous year. The first portion of each meeting provided a time of presentation of various Association programs. The second portion provided two separate sessions—program leaders met with representatives of each church; pastors and executive board members met to conduct the business of the Association. Each church host provided a time of fellowship and refreshments at the conclusion of the meetings.

Various committee reports were presented at each meeting, also reports of our Director of Missions and Director of Christian Social Ministries. Financial reports of the Association were presented, which included progress reports of our Associational Treasurer worker.

Other items included approval of refinancing of our existing borrowed funds to improve our treasury rate. Director of Missions, Clive Beeders, presented a very challenging inspirational message—"A Dream for the Next 5-10 Years for Our Association". Also approved was a contingency fund for our association as recommended by our Finance Committee. Additionally approved was a recommendation of the Executive Committee "... that the churches of the Kings Mountain Baptist Association be challenged to work toward giving four percent per annum, of undesignated gifts received, for the ministry of the Association. . . ."

At each meeting new pastors having moved to serve churches in our association were presented and welcomed.

Respectfully submitted,  
Joseph E. Cahalan  
Clerk/Treasurer

## SUNDAY SCHOOL REPORT TO KMB, 10/25/84

The first Sunday School event of the 1983-84 associational year was High Attendance Day, Oct. 30, 1983. A goal of 11,225 was set and attendance was very close at 11,199—a 9% increase over the previous year's High Attendance Day.

John Hunter led our outreach clinic at Calvary Baptist on March 12-13 which was called the "So Seed I You" clinic. There were 126 who participated in this event.

The entire ASSIST team participated in a Sunday School clinic at Faith Baptist in Kings Mountain on April 15.

On May 10, 150 attended the VBS clinic at Elizabeth Baptist organized by Robbie Moore.

The final associational Sunday School event of the year was the teacher training school at Zion on September 10-11, directed by Pat St. Charles. The "Basic" series of books was taught to 111 participants.

During the year, ASSIST team members had individual conferences in many of our churches. The ASSIST team also took part in state and SBC training events to improve its skills. The Associational Sunday School Improvement Support Team of our Kings Mountain Association always stands ready to provide assistance to our churches with their Bible teaching and outreach efforts through the Sunday School.

Respectfully submitted,

Royce Bailey, Sunday School Director

## CHURCH TRAINING REPORT

Church Training continues to provide opportunities for growth in Christian discipleship. Among these opportunities are (1) continuing age-graded groups, (2) Equipping Centers, (3) new church member training, (4) Baptist doctrine study, (5) Master Life, and (6) Disciple Life: Training Youth in Discipleship. The purpose of each of these methods of training is to equip Christians for the tasks of ministry.

Churches throughout our association are using one or more of these approaches to training in an effective manner. Enrollment in Church Training increased by 1.2% during the past year. Several churches have begun Master Life groups and have reported very positive experiences with this in-depth discipleship study. Equipping Center Modules continue to be a popular resource for short-term training or as an alternative to dated periodicals. The variety of materials which are available enable a church to design a Church Training program which will meet the needs of its people. I encourage our churches to utilize these resources and to continue their good work in Church Training.

Associational events during the past year were as follows:

- (1) Two of our Associational Church Training leaders attended the Enabler's Conference at Fruitland.
- (2) Master Life training was offered at the associational office for the second time under the leadership of Rev. Billy Cooper.
- (3) A Bible Drill Worker's Workshop was held with a total of 19 people in attendance.
- (4) Six churches participated in the Associational Bible Drill. There were 27 children and 1 youth. Twenty-five children and one youth were State Bible Drill winners.
- (5) We had one participant in the Youth Speaker's Tournament who represented our association at the regional tournament.

Exciting things are happening in Church Training. Resources are available to help you have an equipping, growing, and "building up" ministry in your church. May God enable you to make this a reality.

Respectfully Submitted,

Broor E. Hanecek, Church Training Dir.

## WML REPORT, 1983-84

The year 1983-84 had a two-fold emphasis "Partnership in Prayer and Ministry." We share partnership in missions on many levels. Our focus this year being related to underlying with prayer and responding to opportunities for mission action and personal witnessing.

We began the year with the Fall Leadership Conference at Elizabeth Baptist Church on September 19, 1983 seeking to equip our church WML leadership. Baptist Women sponsored our Baptist Women's World Day of Prayer on November 7, 1983 with seven participating prayer groups from Beaver Dam, New Hope, Kings Mine, First, Polkville, Zoar and Waco. Baptist women held an "Mk" International Banquet on November 26, 1983 for students at Gardner-Webb College at Bowling Springs Baptist Church. The students were sponsored throughout the year by the churches.

Baptist Young Women carried out the Prayer Diaphan with a "Prayer Retreat" May 11 and 12 at Camp McCall with Miss Martha Franklin, retired missionary to China, as guest speaker.

Actions began with a Fall Rally on November 14, 1983 at First Baptist Shelby with a NAC skit and in keeping with the ministry theme, gifts were brought to be sent to Western Carolina Memorial Health Center. A foreign mission action study was held on the associa-

tional level at First Shelby. The Anniversary event for the year was the National Aetern Convention at Fort Worth, Texas July 19-22. A chartered bus made it possible for many girls to attend.

GA's were busy this year with a mission action program November 17, 1983 at Double Springs with Bob Davis as guest speaker. An activity was held February 18, 1984 with Paul Johnson's missionary family to the Philippines at Pleasant Ridge Baptist. Resident GA Camp was held at Gordon-Walsh College, June 18-22 with Connie Long as Camp Director. GA Day Camp was held September 18, 1984 at Zion Baptist Church for grades 1-3.

Shelby First Baptist Church was host for our annual spring meeting on April 10, 1984. We could not but partnership at work through our guests Mary and Tom Smith, missionaries to Zanzibar, Africa, and Sybil Benson from Trinity Baptist Church in the Sandy Run Association who is a volunteer to West Virginia.

New work was begun in Love Valley in January with a Baptist Women's group being organized. Also 11 other new age level organizations began in our churches. The associational WMU Council has been faithful in assisting many individual churches with training, mission studies, help organizing and many other things this past year. Our WMU was recognized as Distinguished for the year 1983-84. We appreciate the support and cooperation of the association.

Respectfully submitted,

Leila Bell Washburn, WMU Director

#### EVANGELISM REPORT

I attended the Key Leadership Conference at Ridgecrest again this year and there plans were released for Good News American Simultaneous Revival to be held throughout the Southern Baptist Convention in the Spring of 1985.

The Executive Committee of Kings Mountain Baptist Association voted unanimously on June 21, 1984 to participate in GNA. The date which we have chosen for this area is April 8-13, 1985.

I hope each pastor will cooperate in this and encourage their churches to be a part of this effort. You need to stress your evangelist now because many will be involved in this evangelistic emphasis.

Respectfully submitted,

Larry Morris

#### ASSOCIATIONAL MUSIC REPORT

The music program of the association is for the help of the churches in the association. At the first meeting in January, music directors met with The Executive Board. Churches that had special Christmas programs were asked to share those experiences. We heard from First Baptist in Shelby, who had a program in the Malcolm Brown Auditorium, and from Double Springs and their Singing Christmas Tree.

At the July meeting of the Executive Board, Ministers of Music met and previewed Christmas music.

During the summer, a video tape, *Introduction to Music Leading*, was prepared in cooperation with the associational office. This is for the use of any church or group needing help in this field.

The Associational Music Director and those helping are ready to be of assistance when possible.

Respectfully submitted,

B. Allen Jolley

## RESOLUTIONS COMMITTEE REPORT

Be it resolved that we, the messengers at this, the 134th Annual Meeting of Kings Mountain Baptist Association:

1. Express our appreciation to the host churches, Elizabeth and Waco Baptist, to the pastors and staff members, and to all the members of these churches, who so graciously, welcomed us and assisted us in the use of their facilities;
2. Express appreciation for the excellent meal to the churches of the Waco group: Buffalo, Elizabeth, Emmanuel, Mills Memorial, New Prospect, Northside, Pleasant Grove, Ross Grove, Wallace Grove and Waco, and to the volunteers from these churches who assisted in serving the meal;
3. Commend those who served on the Order of Business Committee: David Lucas, Richard Flyler, Paul Sorrells-Chairman, Joe Calabrese, Allen Jolley, J.C. Goss, for an excellent, enriching and inspiring program, and to those within and outside the association serving on the program for their helpful participation;
4. We also express appreciation to the Moderator Broderick Hineberry and Vice-Moderator J.C. Goss for their efficiency in leading us through this session, to Clerk/Treasurer Joe Calabrese for his careful way of managing and reporting of contributions, and to Mrs. Margaret Lipscomb, Mrs. Judy Franks, and Mrs. Anne Cook for their accurate recording of the proceedings;
5. Acknowledge the good work of the officers and committees who served during the past year, and covenant to pray for and work with those elected for the new year;
6. Express appreciation to the Director of Missions, and the Director of Christian Social Ministries for their leadership, guidance and vision during the year, and to the office staff of the Baptist Center for their efficient work and help who all called on them;
7. And be it resolved that we of the Kings Mountain Baptist Association continue enthusiastically to participate in all evangelizing and training efforts aimed at reaching every person in Cleveland County, our state, our nation and the world with the Gospel message of Jesus Christ.

Respectfully submitted,

Woodrow Wall, Chairman  
Richard Cornwell

**CONSTITUTION AND BY-LAWS CHANGES PROPOSED  
BY THE CONSTITUTION COMMITTEE  
(Effective 1985)**

**CONSTITUTION**

**ARTICLE VI OFFICES AND THEIR ELECTION**

**Present Reading** Section 1: The officers of the Association shall be the Moderator, Clerk-Treasurer, Auditor, Historian, Music Director, Organist, Sunday School Director, Chairman of the Library Council, Baptist Youth for Christ Director, Parliamentarian, and Audiovisual Coordinator.

**Proposed Change** Section 1: The officers of the association shall be the Moderator, Vice-Moderator, Clerk-Treasurer, Auditor, Historian, Sunday School Director, Church Training Director, Chairman of the Library Council, Baptist Youth for Christ Director, Parliamentarian, and Audiovisual Coordinator.

**Present Reading** Section 2: The Moderator, Vice-Moderator and Clerk-Treasurer shall be elected out by majority of the last day of the annual meeting. All other officers shall be contacted and nominated by the Committee on Nominations and elected by the Associational Executive Board at their April meeting.

**Proposed Change** Section 2: The Nominating Committee shall present recommendations for the offices of Moderator, Vice-Moderator, and Clerk-Treasurer to the Association for election at the evening session of the first day of the annual meeting. Other nominees may be recommended from the floor. All other officers shall be contacted and nominated by the Nominating Committee and elected by the Associational Executive Board at their April meeting.

**BY-LAWS**

**BY-LAWS III DUTIES OF OFFICERS**

**Present Reading** Section 12: The Baptist Youth for Christ Director shall, under the supervision of the Director of Missions, guide and promote the youth activities of the Kings Mountain Baptist Association. Such activities may include:

1. Youth Council sessions
2. Bi-monthly sessions of Youth for Christ in local churches.
3. A Kairoi Crusade for Christ every 3 to 5 years.
4. Mission Vacation Bible School and/or Backyard VBS.
5. Sponsorship of a booth at Cleveland County Fair each October.
6. Any other activity which the Baptist Youth for Christ Director, Youth Council, Director of Missions, and Executive Committee deems necessary to foster a positive Christian witness for Christ.

**Proposed Change** Section 12: The Baptist Youth for Christ Director shall, under the supervision of the Director of Missions, serve as chairman of Youth for Christ Committee of the Kings Mountain Baptist Association.

**BY-LAW IV DUTIES OF COMMITTEES**

**Present Reading** Section 1: THE ORDER OF BUSINESS AND PROGRAM COMMITTEE shall be composed of three members and the Moderator, Clerk, and the Associational Music Director. It shall rotate the place of meeting among the groups of churches with the host church being determined by the group. It shall recommend the preacher and the alternate for the annual sessions. It shall prepare a printed program for the Annual Meeting for the association, which shall be sent to all persons on the program and to all pastors at least

thirty days before the Annual Meeting. It shall, on the opening day of the Annual Meeting of the Association, present the printed program for adoption and serve through the session when adjustments in the order of business become necessary. This committee will be responsible for promoting the Annual Meeting through the various news media.

**Proposed Change Section 1: THE ORDER OF BUSINESS AND PROGRAM COMMITTEE.** This shall be composed of the Moderator, Vice-Moderator, Clerk-Treasurer, Associational Music Director, and three other members. It shall rotate the place of meeting among the groups of churches with the home church being determined by the group. It shall recommend the preacher and the alternate for the annual sermon. It shall prepare a printed program for the Annual Meeting for the Association, which shall be sent to all persons on the program and to all pastors at least thirty days before the Annual Meeting. It shall, on the opening day of the Annual Meeting of the Association, present the printed program for adoption and serve through the session when adjustments in the order of business become necessary. This committee will be responsible for promoting the Annual Meeting through the various news media.

**Present Reading Section 8: The Nominating Committee,** composed of six members, shall contact before and nominate at the April Executive Board meeting, the officers of the Association according to Article VI and VIII of the Constitution. This Committee shall also, in cooperation with the Nominating Committee of various departments (except the WMU and Brotherhood organizations), recommend workers for these various departments. The officers and workers of these respective organizations shall be nominated by the organization themselves and submitted to the Nominating Committee (Article VI, Section 1). It shall also nominate associational representatives for the various institutions and agencies of our convention and members of the General Board of our Baptist State Convention. This Committee shall also assist the Executive Board in filling vacancies which occur between annual meetings of the Association. This Committee's nominations shall not preclude other nominations from the floor.

**Proposed Change Section 8: The Nominating Committee,** composed of six members, shall contact and nominate the officers of the Association according to Article VI of the Constitution. This Committee shall submit the proposed nominees for Moderator, Vice-Moderator, and Clerk-Treasurer for inclusion in the September issue of the Associational Newsletter. This Committee shall also, in cooperation with the Nominating Committee of various departments (except the WMU and a Brotherhood organization), recommend workers for these various departments. The officers and workers of these respective organizations shall be nominated by the organization themselves and submitted to the Nominating Committee (Article VI, Section 1). They shall also nominate Associational representatives for the various institutions and agencies of our convention and members of the General Board of our Baptist State Convention. The Committee shall also assist the Executive Board in filling vacancies which occur between annual meetings of the Association. This Committee's nominations shall not preclude other nominations from the floor.

#### CHANGE SECTION 22 TO SECTION 26, AND ADD NEW SECTION 22-25

**Section 22: Youth for Christ Committee,** composed of a director and six members, shall be responsible for promoting and coordinating the following activities:

1. Youth Council Sessions.
2. Quarterly sessions of Youth for Christ in local churches.
3. A Kalene Crusade for Christ every 3 to 5 years.
4. Mission Vacation Bible School and/or Backyard VBS.
5. Serve as a support group to the Associational Summer Youth Worker.
6. Any other activity which the Director of Ministries and/or Executive Committee deems necessary to foster a positive Christian witness for Christ.

Section 13: Memorial Committee, composed of three members, will be responsible for:

1. Recognize deceased ministers, staff, deacons, members in an appropriate way.
2. Submit report for inclusion in Associational Minutes.
3. Represent Association to those who are bereaved.

#### Section 14: PASTORAL MINISTRIES COMMITTEE

The Pastoral Ministries Committee shall be composed of six ministers and/or staff persons in the Association with two rotating off each year.

It shall be the duty of this committee to work with the Director of Missions in planning and promoting continuing educational opportunities for ministers and staff persons in the Association.

#### Section 15: CHURCH SURVEY AND EXTENSION COMMITTEE

The Church Survey and Extension Committee shall be composed of six members and shall encourage the Association to respond to the need for new churches and the development of young congregations. It shall be the responsibility of this committee to keep abreast of the growth and development of the townships within the Association and encourage the appropriate responses.

#### REASONS FOR MAKING CHANGE TO ARTICLE VI (Officers and their election)

1. Give the Association a better distribution of leadership.
2. Give laymen a better opportunity to be considered.
3. Will provide an opportunity to confer with those who might be nominated.
4. Will enable the committee on nominations to evaluate potential nominees.
5. The present Moderator, Vice-Moderator, and Clerk/Treasurer support this idea.
6. Our Director of Missions has continually been working toward this proposal.
7. Most N.C. Baptist Associations elect their officers by use of a committee. A survey was taken at the Key Leadership Conference held at Ridgecrest in May 1984 to substantiate this theory.

RESULTS: 63 Associations were represented.

31 stated that they used committees to select their officers.

## ORDINATION COMMITTEE REPORT

The committee this past year was composed of the following members: Rev. L.A. Howard, Rev. Marion Adams, Rev. Dave Gordon, and Rev. Glena Walker, Chairman. Rev. Sam Murphy served with us a short time but moved from our association.

This past year we met one time for the purpose of organization and four times at the request of churches for the purpose of examining candidates for ordination.

The committee met on October 29, 1983 at the request of Faith Baptist Church, Kings Mountain, to examine Mr. Stephen Parker. After a period of questioning, Mr. Parker was recommended for ordination. Mr. Parker was called as pastor of Walker's Chapel Baptist Church.

On August 4, 1984 the committee met at the request of Dover Baptist Church to examine Mr. Robert Dockery. Mr. Dockery was examined and did well with the questioning but was not recommended for ordination at this time because he had not been called to a church. The reason for this procedure was because Mr. Dockery was going to Southwestern Baptist Theological Seminary, Fort Worth, Texas and was looking toward being called to a church there. At such time Dover Church could proceed with the ordination. However, if there is too much time elapsed the committee felt that another examination should be held.

The committee met on October 26, 1984 at 1 P.M. at the request of First Baptist Kings Mountain to examine Mr. Mike Landrum. After a period of questioning Mr. Landrum was recommended for ordination. Mr. Landrum was called as associate pastor of First Baptist Kings Mountain. The committee met on October 20, 1984 at 2:30 P.M. at the request of Nashville Baptist Church to examine Mr. Mark Turner, Jr. After a period of questioning Mr. Turner was recommended for ordination. Mr. Turner was called as pastor of Norman's Grove Baptist Church.

Respectfully submitted,

Glen Walker, Chairn, Ordination Comm.

## ASSOCIATIONAL LIBRARIAN REPORT

Those Church Librarians who attended quarterly meetings improved their skills in planning a year's program for their libraries. They heard book reviews of books they might like to add to their collections. They shared with each other how to improve their publicity to draw more of their church people to use the library. They discussed what the church officers and teachers need from the library to improve teaching and other skills. They discussed books which would be useful to people who might be fasting in their churches. (People who are divorced, bereaved, ill, shut-in, lonely, etc.)

Mrs. Bonnie Price and Mrs. Forrest Kelly have continued to catalog the books in the Associational Library as more have been added.

Hopefully, in the coming year, the audio-visuals (filmslips, cassettes, etc.) may also be cataloged to make them more accessible to the churches.

Respectfully submitted,

Mrs. Joy Samiller



## REPORT OF THE CHRISTIAN LIFE COMMITTEE

In June of this year, it was called to our attention that Food Lion, Lowe's Food and its convenience stores had petitioned the city of Shelby to be annexed to the city by sanitary annexation. The reason the stores wanted to be included in the city was this would enable them to sell beer and wine. The Christian Life Committee met in the office of Mr. J.A. West to discuss what we could and should do about this. A decision on the petition was to be made by City Council at their next meeting. So it was decided that we should go to the Council meeting and Mr. West would be our spokesman to voice our opposition to the city making it possible for these stores to sell beer and wine. We, along with several other concerned citizens, went to the council meeting. Some who could not attend had called the council members before the meeting and others had sent a petition—all in opposition to the annexation. Maybe we had a small part in helping the council members decide to vote against annexation.

Also at our meeting in Mr. West's office, we discussed pornography and the fact that so many nude magazines are displayed in the mall, newsstands, and convenience stores where small children and young people are exposed to them. Mr. West advised us that until the Supreme Court changes its stand on the issue of pornography, that we would not have a chance at winning a case against the people that choose to sell this material. Right now we are just keeping a watchful eye and hoping that soon there will be some changes in the Supreme Court. When there is — maybe the petitioners will swing back toward common decency and we can do something.

In order for the Christian Life Committee to accomplish much, we need the help of all of you. If you hear of or read of anything that you think needs to be checked into, please give one of the committee members a call. If you can't remember who we are, just call the associational office. They will refer it to the proper person. We will never know if we can help a situation or not until we try.

So, if we will all work together, maybe we can make this a better Christian community in which to live.

Respectfully submitted,

Mrs. Margaret Wilson, in the absence of  
Rev. Dean Proctor, Chairman

## MEMBERSHIP COMMITTEE REPORT

The Kings Mountain Baptist Association is composed of seventy-three churches. During the past year, no groups have sought the assistance of the Membership Committee. However, during the last two weeks, the association has received an inquiry from Mr. Bob Wells and a group meeting in Kings Mountain concerning meeting with the Membership Committee and taking other steps necessary for inclusion in the association. The Membership Committee will be available to assist as the need arises.

Respectfully submitted,

Mr. Bill McDonald  
Mr. Ralph Quarr  
Rev. C.A. Kirby, Jr.  
Rev. Harvey Rogers  
Dr. Bobby Gunn, Chairman

## HISTORIAN REPORT

Kings Mountain Association in 1851 had 13 original churches in Cleveland County and Rutherford County and upper South Carolina. We are now 131 years old and have approximately 50,000 members in 73 churches.

The first year after the association was organized there were 128 baptisms. Now there are approximately 600 baptisms per year.

If there were any Sunday Schools (then called Sabbath Schools) the minutes do not tell of them. The Sunday School era began about 20 years later. There are now about 17,000 members.

The Women's Missionary Union was begun in 1866 with possibly 25 members. Two churches, New Bethel and Shelby First, appear to have organized about the same time, though Shelby made the first report to the NC Baptist Convention. WMU now has some 1,000 members.

Training Union, or the old Baptist Young People Union (BYPU) appears in the minutes of 1894 with Professor G. P. Hamrick of Boiling Springs as Associational leader. It now has 4,000 members.

Brotherhood appeared first at Zion in 1946, and now has about 1,000 members.

Property values were not listed in early years, but a fair estimate is \$6,500 for 13 churches. Some of the members were still meeting under branch arbors. Total property value now is a whopping \$26,000,000.

There were only nine full-time ministers in the association in 1851 and they supplemented their income by farming or merchandising. There are now approximately 120 ministers in the association as active pastors, teachers or retirees.

Salaries in those early days ranged from no pay at all to \$1,000 per year and pay was sometimes supplemented by "presentings" of fruits, vegetables, meats, and home supplies and other gifts of love. Larger churches now have multiple presented salaries to pay for music, education, maintenance, etc. . . . not just for the pastor. The spread is now from \$1,000 to \$135,000 per year.

Gifts for all causes per year per member increased from about \$4.80 to \$240 per year.

Total gifts for 1851 were less than \$7,000 and now all gifts exceed \$7,000,000 per year. This information represents the extremes of THEN and NOW. We have grown most, at least in numbers. Anniversaries are important events for our churches. This year Patterson Grove reached the century mark and Union will be 100 next year. First Hill celebrated her diamond or 75th anniversary this year and Newman Grove will be 75 in '85.

Calvary will enter the Golden Age of 50 years in 1985, and to celebrate is planning a new church in a new location.

Double Springs is 140 years old, and its neighbor Beaver Dam will be 135 next year. Sandy Plains and New Prospect are 130. New Hope is a mature 116. Casar and Patterson Synops are 90 years old. Kings Mountain Second and Pleasant Ridge will reach their "three score and ten" majority at 70 years in 1985. Polkville will soon be 65. Love Valley is 40 now and will share its two score candle with Community and Temple who will be 40 next year. Waverly is coming up on 35 in 1985 and Peach Street will be 30. Emmanuel and Northside are young as churches go at a 20 and 18 years old, respectively. The other thousands (speaking with us!) is looking at ten years. Pleasant Hill always knows its age as it was constituted in 1851, the same year as the association.

Christian Freedom is the 14th church to be in the association family and is walking, talking and nodding well at the age of 7. Zion is the oldest at a venerable 169 years old. It began 20 years before there was a county of Cleveland and 15 years before there was a Kings Mountain Baptist Association.

Our committee salutes both young and old. Of such does History continue to be made.

Respectfully submitted,

W. Wayne Washburn, Chairman  
History Committee

**KINGS MOUNTAIN BAPTIST ASSOCIATION  
TREASURER'S REPORT  
October 1, 1983 — September 30, 1984**

Balance on hand October 1, 1983	\$ 2,894.04
Received from churches for Mission Fund	116,503.05
Received for Mission Advance Fund	787.82
Interest on checking account	300.96
Sale of Paper	2,503.43
Copies	250.62
Tapes	1,356.79
Tax Refunds	844.91
SM Leadership Conference	132.85
Emergency and Relief	164.48
Basketball Fees	2,008.00
Youth Retreats	2,715.00
Rec'd from state for GA Camp & Summer Worker	2,500.00
Seminary Exp. for Lay people	658.00
Miscellaneous	1,951.47

Total to be accounted for **\$134,983.34**

**EXPENSES**

**Direct Mission Ministries**

<b>Director of Missions:</b>	
Salary, Housing, Utilities	\$24,834.00
Travel	4,118.00
Hospitalization	2,208.29
Retirement	6,405.80
Christmas Gift	150.00

\* \$25,055.82 of this is being  
retirement up to date.

**TOTAL \$37,714.13**

**CSM Director:**

Salary (association only)	9,813.80
Housing	2,605.48
Travel	486.40
Christmas Gift	100.00

**TOTAL \$12,785.48**

**TOTAL DIRECT MINISTRIES \$50,579.61**

**Administrative Support Ministries**

<b>Office Manager-Secretary:</b>	
Salary	10,464.80
Insurance	371.97
Christmas Gift	180.00

**TOTAL \$10,886.57**

## Office Secretarial Assistance:

Salary (\$5.45 per Hr.)	6,975.45
Christmas Gift	<u>50.00</u>

TOTAL 7,025.45

## CSM Secretary:

Salary (\$4.50 per Hr.)	4,547.75
Christmas Gift	<u>50.00</u>

TOTAL 4,597.75

## Clerk-emerson:

Remuneration	600.00
--------------	--------

## Baptist Center:

Brunch	2,255.00
Special Mail-outs	1,066.60
"Ministers-Only"	10.40
DOM Conventions & Conferences	461.37
CSM Conventions & Conferences	347.30
Utilities	1,921.52
Pricing of Minutes	2,651.17
Office Supplies	5,864.01
Maintenance Contracts	1,015.00
Telephone Service	2,720.96
Office Equipment	490.43
Building Payments	12,215.62
Building Maintenance	1,252.18
Baptist Center Miscellaneous	656.61
Workman's Comp and Building Ins.	1,085.00
FICA for secretaries	1,622.81
Transferred to Mission Advocate	<u>885.82</u>
In and Out: includes basketball fees, youth retreats, state money for GA Camp and Summer Worker	<u>4,793.85</u>

TOTAL 44,098.48

TOTAL ADMINISTRATIVE SUPPORT MINISTRIES 67,267.29

## Mission Projects

Emerson Association	202.54
Summer Worker Salary	1,875.00
Aging	50.00
Transients	172.75
Medical Transportation	260.50
Health Supplies	40.50
Visually Handicapped	55.50
Youth Coffeehouse	95.20
Retarded Ministry	123.71
Youth & Family Services	770.95
Prison Ministry	614.94
Literary *	<u>134.51</u>

Housing	915.00
Food	156.58
Utilities	1,112.29
Medicine	1,580.73
CHM Administrative	423.83
Sunday School	1,584.17
Brotherhood	449.02
WML	980.00
Toy Store	500.00
Evangelism Committee	179.22
Finance Committee	60.00
Media	172.41
Youth Evangelist	222.84
Audio Visuals	220.58
Seminary Bus.	<u>102.81</u>

TOTAL MISSION PROJECTS \$ 13,028.54

GRAND TOTAL EXPENDITURES \$130,795.96

Total to be accounted for	\$134,983.34
Less Total Disbursements	<u>130,795.96</u>
Balance on hand 9-30-84	\$ 4,187.38

#### Budgetary Account

Balance on hand 10-1-83	\$2,423.83
Earnings	<u>205.62</u>
Balance on hand 9-30-84	\$1,233.45

#### Special Gifts Account

Balance on hand 10-1-83	\$ 614.79
Earnings	67.15
Receipts	(3,162.82)
Paid on loan	<u>9,718.45</u>
Balance on hand 9-30-84	\$ 3,128.51*

\* 1,290.00 of this is designated for the paving of the parking lot.

#### Borrowed Funds for Building

Balance due 10-1-83	141,000.00
Interest	2,872.08
Payments	<u>21,872.08</u>
Balance due 9-30-84	\$121,900.00

The association expresses its gratitude to each church that shares in the expense and ministry of the association.

We are doing together what we cannot do alone. We thank God for you.

Respectfully submitted,  
Joseph Calabrese  
Clark-Treasurer

# CHURCH CONTRIBUTIONS — MISSION ACCOUNT

October 1, 1953 to September 30, 1964

	Oct.-Dec.	Jan.-March	April-June	July-Sept.	TOTALS
Advent Memorial	—	266.75	500.00	120.00	486.75
Bever Dam	300.00	100.00	400.00	300.00	1,100.00
Bethany	124.00	351.61	259.78	212.00	947.40
Bethel	300.00	300.00	300.00	300.00	1,200.00
Bethlehem	377.23	559.79	584.75	546.96	2,068.73
Boring Springs	1,500.00	750.00	1,500.00	750.00	4,500.00
Buffalo	606.57	337.35	446.34	763.65	2,149.91
Calvary	732.91	882.84	338.35	—	1,954.10
Carpenters Grove	90.00	—	—	—	90.00
Cass	100.00	100.00	100.00	100.00	400.00
Christian Freedom	297.66	268.95	220.89	132.04	919.54
Churchill Drive	187.46	175.43	178.85	185.65	727.39
Community	—	—	—	—	—
Davis	382.50	382.50	382.50	382.50	1,530.00
Double Steads	—	—	—	1,600.00	1,600.00
Double Springs	375.00	375.00	375.00	375.00	1,500.00
Dover	702.00	521.50	521.50	521.50	2,266.50
Eastside-E.M.	—	—	104.14	131.71	235.85
Eastside-Shelby	—	1,560.00	1,560.00	—	3,120.00
Elizabeth	1,211.96	1,249.51	1,232.54	1,221.39	4,915.40
Elbert Memorial	—	—	—	—	—
Emmanuel	386.19	204.01	215.82	130.23	736.25
Fair	195.32	194.64	179.45	149.18	718.59
Fallview	478.13	478.53	—	—	956.66
First Hill	673.95	150.00	—	1,100.00	2,323.95
Granger First	445.05	445.35	594.14	469.61	1,954.15
Highland	142.79	65.44	225.21	256.83	690.27
Immanuel	50.00	—	—	—	50.00
Kings Mt. Baptist	600.00	300.00	450.00	600.00	1,950.00
Kings Mt. First	1,000.00	1,225.00	1,225.00	1,225.00	4,775.00
Kings Mt. Second	454.80	427.44	454.04	459.95	1,796.24
Lafayette	400.00	400.00	400.00	400.00	1,600.00
Lansdale	—	540.00	250.00	150.00	1,080.00
Lily Memorial	—	—	—	—	—
Love Valley	145.98	168.50	157.81	175.98	648.27
Macedonia	1,048.77	545.68	819.02	856.81	3,270.28
Melview	—	50.00	50.00	50.00	150.00
Mt. Zion	375.00	400.00	400.00	421.50	1,606.50
Mt. Zion Memorial	100.02	100.02	100.02	100.02	400.08
New Bethel	320.75	331.94	331.95	331.95	1,315.59
New Buffalo	—	—	—	—	—
New Camp Creek	—	—	13.35	—	13.35
New Hope	635.48	651.24	623.45	681.51	2,591.68
New Prospect	800.00	—	—	—	800.00
Norman Grove	142.18	127.95	140.41	126.85	537.39
Northside	263.44	273.72	273.72	564.96	1,375.84
Oak Grove	66.34	—	2,500.00	—	2,566.34
Oak View	97.27	163.38	175.82	165.31	601.78

Pathway	—	—	—	—	—
Patterson Grove	665.01	665.01	665.01	665.01	2,660.04
Patterson Springs	227.51	—	800.00	800.00	1,237.51
Peach Street	82.00	137.00	175.00	148.00	500.00
Peabody	526.08	269.14	295.76	457.08	1,279.08
Peace View	57.10	—	121.72	104.87	283.69
Pleasant Grove	424.97	425.01	283.34	558.58	1,700.00
Pleasant Hill	—	—	—	175.00	575.00
Pleasant Ridge	657.50	657.50	657.50	657.50	2,590.00
Polk-Car	484.62	528.60	593.75	593.75	2,114.40
Poylar Springs	900.00	900.00	900.00	—	2,700.00
Potomac Memorial	467.18	424.26	459.58	594.37	1,645.37
Ross Grove	—	300.00	150.00	150.00	600.00
Sandy Plains	214.18	362.29	408.17	361.59	1,347.21
Shelby First	1,000.00	1,000.00	1,000.00	1,000.00	12,000.00
Shelby Second	478.38	478.99	478.99	478.99	1,879.37
Temple	405.44	419.71	995.68	109.82	1,930.67
Union	—	525.00	525.00	525.00	1,575.00
Victory	—	145.00	—	145.00	530.00
Waco	577.14	872.11	587.05	542.14	1,899.04
Wallace Grove	—	—	—	—	—
Westover	—	—	—	—	—
Westview	1,895.81	2,132.94	2,175.51	2,179.61	8,383.91
Zion	82.00	82.00	81.00	83.00	330.00
Zoar	1,158.41	587.22	1,174.64	880.83	3,800.00

TOTALS	27,855.15	27,699.06	36,863.76	28,649.14	118,900.00
--------	-----------	-----------	-----------	-----------	------------

**KINGS MOUNTAIN BAPTIST ASSOCIATION**  
**Proposed Budget 1984-85**

**I. Direct Mission Ministries**

**A. Director of Missions:**

Salary .....	\$16,094.36	
Housing .....	1,656.00	
Utilities .....	1,616.00	
Travel .....	4,324.00	
Hospitalization .....	2,175.84	
Life Insurance .....	1,312.44	
Retirement (\$2,400 of this is a voluntary salary reduction) .....	3,528.36	
Christmas Gift .....	150.00	
<b>TOTAL</b> .....		<b>\$34,857.00</b>

**B. Christian Social Ministries Director:**

	State	DOMB	
Salary .....	\$5,108.00	\$4,179.00	10,287.00
Housing .....			2,715.00
Travel .....	1,085.40	808.00	460.00
Retirement .....	3,225.96		
Hospitalization .....	1,472.40		
Christmas Gift .....			100.00
<b>TOTAL</b> .....	<b>*\$10,891.76</b>	<b>*\$5,087.00</b>	<b>\$11,913.00</b>

**II. Administrative Support Ministries:**

**A. Office Manager-Secretary:**

Salary .....	11,552.00
Insurance .....	348.00
Christmas Gift .....	100.00
<b>TOTAL</b> .....	<b>12,000.00</b>

**B. Clerk-Treasurer: Honorarium** .....

600.00      600.00

**C. Office Secretarial Assistance:**

Salary (\$5.70 per Hr.) .....	6,930.00
Christmas Gift .....	50.00
<b>TOTAL</b> .....	<b>4,080.00</b>

**D. Baptist Center:**

1. Deacon .....	2,500.00
2. Special Mailouts .....	1,200.00
3. "Ministers Only" .....	150.00
4. Conventions, etc DOM .....	800.00
5. Conventions, etc CSM .....	600.00
6. Utilities .....	3,000.00
7. FICA for secretaries .....	1,600.00
8. Printing of Minutes .....	3,000.00
9. Ins and Workman's Comp .....	1,050.00
10. Paper and office supplies .....	6,750.00
11. Maintenance Contracts .....	1,600.00
12. Telephone Service .....	2,700.00



13. Office Equipment.....	2,000.00	
14. Building Payments.....	34,000.00	
15. Building Maintenance.....	1,475.00	
16. Miscellaneous.....	<u>500.00</u>	
TOTAL.....		32,975.00

\* NOT INCLUDED IN TOTALS

#### III. Mission Projects

a. Church Sec. Training.....	500.00	
b. Seminars for Pastors.....	250.00	
c. Clergy Marriage Enrichment Retreats.....	500.00	
d. Leadership Training-Ebenezer.....	150.00	
e. Summer Worker Salary.....	575.00	(State \$1,500)
Day Camps, puppets, etc.....	150.00	
Coffeehouses.....	<u>575.00</u>	
TOTAL.....		1,700.00

#### IV. Christian Social Ministries

A. CSM Secretary (\$4.77 per hr).....	5,014.00	
Christmas Gift.....	<u>50.00</u>	
TOTAL.....		5,064.00

#### B. Aging

1. Materials.....	100.00	100.00
-------------------	--------	--------

#### C. Retarded Ministry

1. Day Camps — 3 per yr. & 1985.....	500.00	500.00
--------------------------------------	--------	--------

#### D. Youth & Family Services

	1,120.00	1,120.00
--	----------	----------

#### E. Prison Ministry

	250.00	250.00
--	--------	--------

#### F. Literacy and Tutoring Ministry

	500.00	500.00
--	--------	--------

#### G. Migrant Ministry

	100.00	100.00
--	--------	--------

#### H. Emergency and Relief

1. Food.....	650.00	
2. Utilities.....	1,000.00	
3. Medicine.....	2,000.00	
4. Housing.....	1,000.00	
5. Transients.....	400.00	
6. Medical Transportation.....	<u>500.00</u>	
TOTAL.....		9,550.00

#### I. Ministry to Visually Handicapped

	300.00	300.00
--	--------	--------

#### J. Christmas Toy Store

	750.00	750.00
--	--------	--------

#### K. New Work

	200.00	200.00
--	--------	--------

#### L. Administrative

	<u>500.00</u>	<u>500.00</u>
--	---------------	---------------

GRAND TOTAL CSM

19,564.00

## V. Organizational Ministries:

### A. Sunday School

1. ASSIST Training .....	308.00
2. Workers Training Conference .....	450.00
3. Assoc. SS Growth Projects .....	550.00
4. VBS Clinic .....	325.00
5. ASSIST supplies .....	<u>299.00</u>

TOTAL 1,732.00

### B. Church Training

1. CT Conference .....	150.00
2. Bible Drill and Tournament .....	31.00
3. Assoc. Doctrinal Study .....	<u>50.00</u>

TOTAL 231.00

### C. Music Ministry

1. Honorarium for clinician .....	100.00
2. Expenses for clinician .....	85.00
3. Publicity, postage and paper .....	50.00
4. Honorarium for accomp .....	<u>80.00</u>

TOTAL 315.00

### D. Brotherhood

1. Fair Breakfast .....	445.00
2. RA's .....	
a. Training leaders .....	150.00
b. RA Activities .....	300.00
c. Assoc. Training .....	<u>150.00</u>

TOTAL 945.00

### E. Women's Missionary Union

1. Mailings .....	800.00
2. Sept. Leadership Training .....	200.00
3. Materials .....	300.00
4. Workshop for officers .....	500.00
5. Speakers for assoc. meeting .....	<u>400.00</u>

TOTAL 1,500.00

## VI. Department and Committees

### A. Youth Committee

1. Retreat in Feb .....	200.00
2. Special Youth Rally .....	100.00
3. Assoc. Youth Camp .....	<u>100.00</u>

TOTAL 400.00

### B. Evangelism Committee

1. Mailers and advertising .....	300.00
2. Honorarium .....	250.00
3. Materials .....	<u>150.00</u>

TOTAL 700.00

C. Finance Committee:		
1. Postage .....	50.00	
2. Stationery .....	<u>30.00</u>	
TOTAL .....		80.00
D. Christian Life Committee .....	500.00	500.00
E. Order of Business Committee .....	500.00	500.00
F. Audio Visual (Coordinator expenses & film) .....	674.00	674.00
G. Media Center:		
1. Books, film, etc. ....	150.00	
2. Ridgecrest — Library Work .....	<u>175.00</u>	
3. Local Workshops .....	<u>75.00</u>	
TOTAL .....		900.00

#### SUMMARY:

I. Direct Mission Ministries .....	\$48,819.00
II. Administrative Support .....	72,500.00
III. Mission Projects .....	1,700.00
IV. Christian Social Ministries .....	19,440.00
V. Organizational Ministries .....	4,734.00
VI. Departments and Committees .....	<u>1,154.00</u>
GRAND TOTAL BUDGET .....	\$150,126.00

#### INDEX OF CHURCH LETTERS

	* 1983-84	1982-83
Disbursements for Missions .....	\$1,297,390	\$1,186,614
Disbursements for Local Work .....	1,950,514	1,784,979
Staff Salaries .....	2,499,189	2,403,646
Total Receipts .....	7,542,708	7,088,644
Gifts Per Member .....	277	256
Gifts Per Member to Cooperative Program .....	22	21
Cooperative Program Gifts .....	612,932	583,813
Associational Mission Gifts .....	117,084	115,905
State Mission Gifts .....	47,983	55,644
Home Mission Gifts .....	92,969	82,134
Foreign Mission Gifts .....	198,805	188,909
Children's Homes .....	4,850	4,171
Hospital .....	3,683	3,545
Christian Education .....	27,536	27,173
Payroll .....	490	581
Church Membership .....	27,925	28,405
Sunday School Enrollments .....	16,554	16,968
Average Weekly Sunday School Attendance .....	9,091	9,264
Church Training Enrollments .....	4,073	3,799

\* 75 of our 75 churches reporting

Date	Place of Meeting	Branch Name	Members	Club
1900	Zoo, New Prospect	John E. Lawrence	C. O. Greene	Lawrence Roberts
1900	Prichard Ridge	Oscar Funderburk	C. O. Greene	Lawrence Roberts
1900	Prichard (A), Sandy Plains	Harold Hume	E. B. Hicks	Lawrence Roberts
1901	Prichard (B), Sandy Plains	T. W. Egan	Oscar Funderburk	Lawrence Roberts
1901	Prichard (C), Sandy Plains	Rayn Smith	Oscar Funderburk	Lawrence Roberts
1901	Prichard (D), Sandy Plains	J. E. Lawrence	Oscar Funderburk	Lawrence Roberts
1901	Prichard (E), Sandy Plains	J. E. Brown	Horton Egan	Lawrence Roberts
1901	Prichard (F), Sandy Plains	B. L. Egan	E. M. Smith	Lawrence Roberts
1901	Prichard (G), Sandy Plains	Leonard Thomas	E. M. Smith	Lawrence Roberts
1901	Prichard (H), Sandy Plains	D. A. B. Wood	James Holden	Lawrence Roberts
1901	Prichard (I), Sandy Plains	Coy Dellinger	James Holden	Lawrence Roberts
1901	Prichard (J), Sandy Plains	Joseph T. McClain	James Holden	Lawrence Roberts
1901	Prichard (K), Sandy Plains	Norman Brown	C. A. Kirby, Jr.	Lawrence Roberts
1901	Prichard (L), Sandy Plains	James Stanley	C. A. Kirby, Jr.	Lawrence Roberts
1901	Prichard (M), Sandy Plains	W. J. Yarnes	James Stanley	Lawrence Roberts
1901	Prichard (N), Sandy Plains	Clara Borden	James Stanley	Lawrence Roberts
1901	Prichard (O), Sandy Plains	Mac Ewington	Russell Pitts	Lawrence Roberts
1901	Prichard (P), Sandy Plains	Joseph Sanders	Russell Pitts	Lawrence Roberts
1901	Prichard (Q), Sandy Plains	Richard Pratt	Richard Pratt	Lawrence Roberts
1901	Prichard (R), Sandy Plains	Russell Pratt	Richard Pratt	Lawrence Roberts
1901	Prichard (S), Sandy Plains	Fred Mansley	Carlton Young	Lawrence Roberts
1901	Prichard (T), Sandy Plains	Man Lawrence	Carlton Young	Lawrence Roberts
1901	Prichard (U), Sandy Plains	C. A. Kirby, Jr.	William McDaniell	Lawrence Roberts
1901	Prichard (V), Sandy Plains	Gene W. Yarnes	William McDaniell	Lawrence Roberts
1901	Prichard (W), Sandy Plains	Charles McMillan	Daniel H. Jolly	Lawrence Roberts
1901	Prichard (X), Sandy Plains	Earl Bolding	Daniel H. Jolly	Lawrence Roberts
1901	Prichard (Y), Sandy Plains	Wilcox Padgett	Marion Adams	Lawrence Roberts
1901	Prichard (Z), Sandy Plains	C. O. Greene	Marion Adams	Lawrence Roberts
1901	Prichard (A), Sandy Plains	Clayde Chapman	Alvin Martin	Lawrence Roberts
1901	Prichard (B), Sandy Plains	Earl Jenkins	Brotherhood	Lawrence Roberts
1901	Prichard (C), Sandy Plains	Earl Jenkins	Brotherhood	Lawrence Roberts

[illegible]

UNITED STATES DEPARTMENT OF THE INTERIOR BUREAU OF LAND MANAGEMENT										LAND ACQUISITION REPORT									
GENERAL INFORMATION										ACQUISITION DATA									
PROJECT INFORMATION										ACQUISITION SUMMARY									
PROJECT NAME										ACQUISITION TYPE									
PROJECT NUMBER										ACQUISITION DATE									
PROJECT LOCATION										ACQUISITION AREA									
PROJECT DESCRIPTION										ACQUISITION STATUS									
PROJECT PURPOSE										ACQUISITION COST									
PROJECT FUNDING										ACQUISITION METHOD									
PROJECT STATUS										ACQUISITION RESULTS									
PROJECT COMMENTS										ACQUISITION NOTES									
PROJECT CONTACT										ACQUISITION CONTACT									
PROJECT APPROVAL										ACQUISITION APPROVAL									
PROJECT REVIEW										ACQUISITION REVIEW									
PROJECT ACTION										ACQUISITION ACTION									
PROJECT MONITORING										ACQUISITION MONITORING									
PROJECT EVALUATION										ACQUISITION EVALUATION									
PROJECT REPORTING										ACQUISITION REPORTING									
PROJECT CLOSURE										ACQUISITION CLOSURE									
PROJECT ARCHIVE										ACQUISITION ARCHIVE									
PROJECT DESTRUCTION										ACQUISITION DESTRUCTION									
PROJECT RECONSTRUCTION										ACQUISITION RECONSTRUCTION									
PROJECT MAINTENANCE										ACQUISITION MAINTENANCE									
PROJECT IMPROVEMENT										ACQUISITION IMPROVEMENT									
PROJECT PROTECTION										ACQUISITION PROTECTION									
PROJECT RESTORATION										ACQUISITION RESTORATION									
PROJECT RESEARCH										ACQUISITION RESEARCH									
PROJECT EDUCATION										ACQUISITION EDUCATION									
PROJECT OUTREACH										ACQUISITION OUTREACH									
PROJECT EVALUATION										ACQUISITION EVALUATION									
PROJECT REPORTING										ACQUISITION REPORTING									
PROJECT CLOSURE										ACQUISITION CLOSURE									
PROJECT ARCHIVE										ACQUISITION ARCHIVE									
PROJECT DESTRUCTION										ACQUISITION DESTRUCTION									
PROJECT RECONSTRUCTION										ACQUISITION RECONSTRUCTION									
PROJECT MAINTENANCE										ACQUISITION MAINTENANCE									
PROJECT IMPROVEMENT										ACQUISITION IMPROVEMENT									
PROJECT PROTECTION										ACQUISITION PROTECTION									
PROJECT RESTORATION										ACQUISITION RESTORATION									
PROJECT RESEARCH										ACQUISITION RESEARCH									
PROJECT EDUCATION										ACQUISITION EDUCATION									
PROJECT OUTREACH										ACQUISITION OUTREACH									
PROJECT EVALUATION										ACQUISITION EVALUATION									
PROJECT REPORTING										ACQUISITION REPORTING									
PROJECT CLOSURE										ACQUISITION CLOSURE									
PROJECT ARCHIVE										ACQUISITION ARCHIVE									
PROJECT DESTRUCTION										ACQUISITION DESTRUCTION									
PROJECT RECONSTRUCTION										ACQUISITION RECONSTRUCTION									
PROJECT MAINTENANCE										ACQUISITION MAINTENANCE									
PROJECT IMPROVEMENT										ACQUISITION IMPROVEMENT									
PROJECT PROTECTION										ACQUISITION PROTECTION									
PROJECT RESTORATION										ACQUISITION RESTORATION									
PROJECT RESEARCH										ACQUISITION RESEARCH									
PROJECT EDUCATION										ACQUISITION EDUCATION									
PROJECT OUTREACH										ACQUISITION OUTREACH									
PROJECT EVALUATION										ACQUISITION EVALUATION									
PROJECT REPORTING										ACQUISITION REPORTING									
PROJECT CLOSURE										ACQUISITION CLOSURE									
PROJECT ARCHIVE										ACQUISITION ARCHIVE									
PROJECT DESTRUCTION										ACQUISITION DESTRUCTION									
PROJECT RECONSTRUCTION										ACQUISITION RECONSTRUCTION									
PROJECT MAINTENANCE										ACQUISITION MAINTENANCE									
PROJECT IMPROVEMENT										ACQUISITION IMPROVEMENT									
PROJECT PROTECTION										ACQUISITION PROTECTION									
PROJECT RESTORATION										ACQUISITION RESTORATION									
PROJECT RESEARCH										ACQUISITION RESEARCH									
PROJECT EDUCATION										ACQUISITION EDUCATION									
PROJECT OUTREACH										ACQUISITION OUTREACH									
PROJECT EVALUATION										ACQUISITION EVALUATION									
PROJECT REPORTING										ACQUISITION REPORTING									
PROJECT CLOSURE										ACQUISITION CLOSURE									
PROJECT ARCHIVE										ACQUISITION ARCHIVE									
PROJECT DESTRUCTION										ACQUISITION DESTRUCTION									
PROJECT RECONSTRUCTION										ACQUISITION RECONSTRUCTION									
PROJECT MAINTENANCE										ACQUISITION MAINTENANCE									
PROJECT IMPROVEMENT										ACQUISITION IMPROVEMENT									
PROJECT PROTECTION										ACQUISITION PROTECTION									
PROJECT RESTORATION										ACQUISITION RESTORATION									
PROJECT RESEARCH										ACQUISITION RESEARCH									
PROJECT EDUCATION										ACQUISITION EDUCATION									
PROJECT OUTREACH										ACQUISITION OUTREACH									
PROJECT EVALUATION										ACQUISITION EVALUATION									
PROJECT REPORTING										ACQUISITION REPORTING									
PROJECT CLOSURE										ACQUISITION CLOSURE									
PROJECT ARCHIVE										ACQUISITION ARCHIVE									
PROJECT DESTRUCTION										ACQUISITION DESTRUCTION									
PROJECT RECONSTRUCTION										ACQUISITION RECONSTRUCTION									
PROJECT MAINTENANCE										ACQUISITION MAINTENANCE									
PROJECT IMPROVEMENT										ACQUISITION IMPROVEMENT									
PROJECT PROTECTION										ACQUISITION PROTECTION									
PROJECT RESTORATION										ACQUISITION RESTORATION									
PROJECT RESEARCH										ACQUISITION RESEARCH									
PROJECT EDUCATION										ACQUISITION EDUCATION									
PROJECT OUTREACH										ACQUISITION OUTREACH									
PROJECT EVALUATION										ACQUISITION EVALUATION									
PROJECT REPORTING										ACQUISITION REPORTING									
PROJECT CLOSURE										ACQUISITION CLOSURE									
PROJECT ARCHIVE										ACQUISITION ARCHIVE									
PROJECT DESTRUCTION										ACQUISITION DESTRUCTION									
PROJECT RECONSTRUCTION										ACQUISITION RECONSTRUCTION									
PROJECT MAINTENANCE										ACQUISITION MAINTENANCE									
PROJECT IMPROVEMENT										ACQUISITION IMPROVEMENT									
PROJECT PROTECTION										ACQUISITION PROTECTION									
PROJECT RESTORATION										ACQUISITION RESTORATION									
PROJECT RESEARCH										ACQUISITION RESEARCH									
PROJECT EDUCATION										ACQUISITION EDUCATION									
PROJECT OUTREACH										ACQUISITION OUTREACH									
PROJECT EVALUATION										ACQUISITION EVALUATION									
PROJECT REPORTING										ACQUISITION REPORTING									
PROJECT CLOSURE										ACQUISITION CLOSURE									
PROJECT ARCHIVE										ACQUISITION ARCHIVE									
PROJECT DESTRUCTION										ACQUISITION DESTRUCTION									
PROJECT RECONSTRUCTION										ACQUISITION RECONSTRUCTION									
PROJECT MAINTENANCE										ACQUISITION MAINTENANCE									
PROJECT IMPROVEMENT										ACQUISITION IMPROVEMENT									
PROJECT PROTECTION										ACQUISITION PROTECTION									
PROJECT RESTORATION										ACQUISITION RESTORATION									
PROJECT RESEARCH										ACQUISITION RESEARCH									
PROJECT EDUCATION										ACQUISITION EDUCATION									
PROJECT OUTREACH										ACQUISITION OUTREACH									
PROJECT EVALUATION										ACQUISITION EVALUATION									
PROJECT REPORTING										ACQUISITION REPORTING									
PROJECT CLOSURE										ACQUISITION CLOSURE									
PROJECT ARCHIVE										ACQUISITION ARCHIVE									
PROJECT DESTRUCTION										ACQUISITION DESTRUCTION									
PROJECT RECONSTRUCTION										ACQUISITION RECONSTRUCTION									
PROJECT MAINTENANCE										ACQUISITION MAINTENANCE									
PROJECT IMPROVEMENT										ACQUISITION IMPROVEMENT									
PROJECT PROTECTION										ACQUISITION PROTECTION									
PROJECT RESTORATION										ACQUISITION RESTORATION									
PROJECT RESEARCH										ACQUISITION RESEARCH									
PROJECT EDUCATION										ACQUISITION EDUCATION									
PROJECT OUTREACH										ACQUISITION OUTREACH									
PROJECT EVALUATION										ACQUISITION EVALUATION									
PROJECT REPORTING										ACQUISITION REPORTING									
PROJECT CLOSURE										ACQUISITION CLOSURE									
PROJECT ARCHIVE										ACQUISITION ARCHIVE									
PROJECT DESTRUCTION										ACQUISITION DESTRUCTION									
PROJECT RECONSTRUCTION										ACQUISITION RECONSTRUCTION									
PROJECT MAINTENANCE										ACQUISITION MAINTENANCE									
PROJECT IMPROVEMENT										ACQUISITION IMPROVEMENT									
PROJECT PROTECTION										ACQUISITION PROTECTION									
PROJECT RESTORATION										ACQUISITION RESTORATION									
PROJECT RESEARCH										ACQUISITION RESEARCH									
PROJECT EDUCATION										ACQUISITION EDUCATION									
PROJECT OUTREACH										ACQUISITION OUTREACH									
PROJECT EVALUATION										ACQUISITION EVALUATION									
PROJECT REPORTING										ACQUISITION REPORTING									
PROJECT CLOSURE										ACQUISITION CLOSURE									
PROJECT ARCHIVE										ACQUISITION ARCHIVE									
PROJECT DESTRUCTION										ACQUISITION DESTRUCTION									
PROJECT RECONSTRUCTION										ACQUISITION RECONSTRUCTION									
PROJECT MAINTENANCE										ACQUISITION MAINTENANCE									
PROJECT IMPROVEMENT										ACQUISITION IMPROVEMENT									
PROJECT PROTECTION										ACQUISITION PROTECTION									
PROJECT RESTORATION										ACQUISITION RESTORATION									
PROJECT RESEARCH										ACQUISITION RESEARCH									
PROJECT EDUCATION										ACQUISITION EDUCATION									
PROJECT OUTREACH										ACQUISITION OUTREACH									
PROJECT EVALUATION										ACQUISITION EVALUATION									
PROJECT REPORTING										ACQUISITION REPORTING									
PROJECT CLOSURE										ACQUISITION CLOSURE									
PROJECT ARCHIVE										ACQUISITION ARCHIVE									
PROJECT DESTRUCTION										ACQUISITION DESTRUCTION									
PROJECT RECONSTRUCTION										ACQUISITION RECONSTRUCTION									
PROJECT MAINTENANCE										ACQUISITION MAINTENANCE									
PROJECT IMPROVEMENT										ACQUISITION IMPROVEMENT									
PROJECT PROTECTION										ACQUISITION PROTECTION									
PROJECT RESTORATION										ACQUISITION RESTORATION									
PROJECT RESEARCH										ACQUISITION RESEARCH									
PROJECT EDUCATION										ACQUISITION EDUCATION									
PROJECT OUTREACH										ACQUISITION OUTREACH									
PROJECT EVALUATION										ACQUISITION EVALUATION									
PROJECT REPORTING										ACQUISITION REPORTING									
PROJECT CLOSURE										ACQUISITION CLOSURE									
PROJECT ARCHIVE										ACQUISITION ARCHIVE									
PROJECT DESTRUCTION										ACQUISITION DESTRUCTION									
PROJECT RECONSTRUCTION										ACQUISITION RECONSTRUCTION									
PROJECT MAINTENANCE										ACQUISITION MAINTENANCE									
PROJECT IMPROVEMENT										ACQUISITION IMPROVEMENT									
PROJECT PROTECTION										ACQUISITION PROTECTION									
PROJECT RESTORATION										ACQUISITION RESTORATION									
PROJECT RESEARCH										ACQUISITION RESEARCH									
PROJECT EDUCATION										ACQUISITION EDUCATION									
PROJECT OUTREACH										ACQUISITION OUTREACH									
PROJECT EVALUATION										ACQUISITION EVALUATION									
PROJECT REPORTING										ACQUISITION REPORTING									
PROJECT CLOSURE										ACQUISITION CLOSURE									
PROJECT ARCHIVE										ACQUISITION ARCHIVE									
PROJECT DESTRUCTION										ACQUISITION DESTRUCTION									
PROJECT RECONSTRUCTION										ACQUISITION RECONSTRUCTION									
PROJECT MAINTENANCE										ACQUISITION MAINTENANCE									
PROJECT IMPROVEMENT										ACQUISITION IMPROVEMENT									
PROJECT PROTECTION										ACQUISITION PROTECTION									
PROJECT RESTORATION										ACQUISITION RESTORATION									
PROJECT RESEARCH										ACQUISITION RESEARCH									
PROJECT EDUCATION										ACQUISITION EDUCATION									
PROJECT OUTREACH										ACQUISITION OUTREACH									
PROJECT EVALUATION										ACQUISITION EVALUATION									
PROJECT REPORTING										ACQUISITION REPORTING									
PROJECT CLOSURE										ACQUISITION CLOSURE									
PROJECT ARCHIVE										ACQUISITION ARCHIVE									
PROJECT DESTRUCTION										ACQUISITION DESTRUCTION									
PROJECT RECONSTRUCTION										ACQUISITION RECONSTRUCTION									
PROJECT MAINTENANCE										ACQUISITION MAINTENANCE									
PROJECT IMPROVEMENT										ACQUISITION IMPROVEMENT									
PROJECT PROTECTION										ACQUISITION PROTECTION									
PROJECT RESTORATION										ACQUISITION RESTORATION									
PROJECT RESEARCH										ACQUISITION RESEARCH									
PROJECT EDUCATION										ACQUISITION EDUCATION									
PROJECT OUTREACH										ACQUISITION OUTREACH									
PROJECT EVALUATION										ACQUISITION EVALUATION									
PROJECT REPORTING										ACQUISITION REPORTING									
PROJECT CLOSURE										ACQUISITION CLOSURE									
PROJECT ARCHIVE										ACQUISITION ARCHIVE									
PROJECT DESTRUCTION										ACQUISITION DESTRUCTION									
PROJECT RECONSTRUCTION										ACQUISITION RECONSTRUCTION									
PROJECT MAINTENANCE										ACQUISITION MAINTENANCE									
PROJECT IMPROVEMENT										ACQUISITION IMPROVEMENT									
PROJECT PROTECTION										ACQUISITION PROTECTION									
PROJECT RESTORATION										ACQUISITION RESTORATION									
PROJECT RESEARCH										ACQUISITION RESEARCH									
PROJECT EDUCATION										ACQUISITION EDUCATION									
PROJECT OUTREACH										ACQUISITION OUTREACH									
PROJECT EVALUATION										ACQUISITION EVALUATION									
PROJECT REPORTING										ACQUISITION REPORTING									
PROJECT CLOSURE										ACQUISITION CLOSURE									
PROJECT ARCHIVE										ACQUISITION ARCHIVE									
PROJECT DESTRUCTION										ACQUISITION DESTRUCTION									
PROJECT RECONSTRUCTION										ACQUISITION RECONSTRUCTION									
PROJECT MAINTENANCE										ACQUISITION MAINTENANCE									
PROJECT IMPROVEMENT										ACQUISITION IMPROVEMENT									
PROJECT PROTECTION										ACQUISITION PROTECTION									
PROJECT RESTORATION										ACQUISITION RESTORATION									
PROJECT RESEARCH										ACQUISITION RESEARCH									
PROJECT EDUCATION										ACQUISITION EDUCATION									
PROJECT OUTREACH										ACQUISITION OUTREACH									
PROJECT EVALUATION										ACQUISITION EVALUATION									
PROJECT REPORTING										ACQUISITION REPORTING									
PROJECT CLOSURE										ACQUISITION CLOSURE									
PROJECT ARCHIVE										ACQUISITION ARCHIVE									
PROJECT DESTRUCTION										ACQUISITION DESTRUCTION									
PROJECT RECONSTRUCTION										ACQUISITION RECONSTRUCTION									
PROJECT MAINTENANCE										ACQUISITION MAINTENANCE									
PROJECT IMPROVEMENT										ACQUISITION IMPROVEMENT									
PROJECT PROTECTION										ACQUISITION PROTECTION									
PROJECT RESTORATION										ACQUISITION RESTORATION									
PROJECT RESEARCH										ACQUISITION RESEARCH									
PROJECT EDUCATION										ACQUISITION EDUCATION									
PROJECT OUTREACH										ACQUISITION OUTREACH									
PROJECT EVALUATION										ACQUISITION EVALUATION									
PROJECT REPORTING										ACQUISITION REPORTING									
PROJECT CLOSURE										ACQUISITION CLOSURE									
PROJECT ARCHIVE										ACQUISITION ARCHIVE									
PROJECT DESTRUCTION										ACQUISITION DESTRUCTION									
PROJECT RECONSTRUCTION										ACQUISITION RECONSTRUCTION									
PROJECT MAINTENANCE										ACQUISITION MAINTENANCE									
PROJECT IMPROVEMENT										ACQUISITION IMPROVEMENT									
PROJECT PROTECTION										ACQUISITION PROTECTION									
PROJECT RESTORATION										ACQUISITION RESTORATION									
PROJECT RESEARCH										ACQUISITION RESEARCH									
PROJECT EDUCATION										ACQUISITION EDUCATION									
PROJECT OUTREACH										ACQUISITION OUTREACH									
PROJECT EVALUATION										ACQUISITION EVALUATION									
PROJECT REPORTING										ACQUISITION REPORTING									
PROJECT CLOSURE										ACQUISITION CLOSURE									
PROJECT ARCHIVE										ACQUISITION ARCHIVE									
PROJECT DESTRUCTION										ACQUISITION DESTRUCTION									
PROJECT RECONSTRUCTION										ACQUISITION RECONSTRUCTION									
PROJECT MAINTENANCE										ACQUISITION MAINTENANCE									
PROJECT IMPROVEMENT										ACQUISITION IMPROVEMENT									
PROJECT PROTECTION										ACQUISITION PROTECTION									
PROJECT RESTORATION										ACQUISITION RESTORATION									
PROJECT RESEARCH										ACQUISITION RESEARCH									
PROJECT EDUCATION										ACQUISITION EDUCATION									
PROJECT OUTREACH										ACQUISITION OUTREACH									
PROJECT EVALUATION										ACQUISITION EVALUATION									
PROJECT REPORTING										ACQUISITION REPORTING									
PROJECT CLOSURE										ACQUISITION CLOSURE									
PROJECT ARCHIVE										ACQUISITION ARCHIVE									
PROJECT DESTRUCTION										ACQUISITION DESTRUCTION									
PROJECT RECONSTRUCTION										ACQUISITION RECONSTRUCTION									
PROJECT MAINTENANCE										ACQUISITION MAINTENANCE									
PROJECT IMPROVEMENT										ACQUISITION IMPROVEMENT									
PROJECT PROTECTION										ACQUISITION PROTECTION									
PROJECT RESTORATION										ACQUISITION RESTORATION									
PROJECT RESEARCH										ACQUISITION RESEARCH									
PROJECT EDUCATION										ACQUISITION EDUCATION									
PROJECT OUTREACH										ACQUISITION OUTREACH									
PROJECT EVALUATION										ACQUISITION EVALUATION									
PROJECT REPORTING										ACQUISITION REPORTING									
PROJECT CLOSURE										ACQUISITION CLOSURE									
PROJECT ARCHIVE										ACQUISITION ARCHIVE									
PROJECT DESTRUCTION										ACQUISITION DESTRUCTION									
PROJECT RECONSTRUCTION										ACQUISITION RECONSTRUCTION									
PROJECT MAINTENANCE										ACQUISITION MAINTENANCE									
PROJECT IMPROVEMENT										ACQUISITION IMPROVEMENT									
PROJECT PROTECTION										ACQUISITION PROTECTION									
PROJECT RESTORATION										ACQUISITION RESTORATION									
PROJECT RESEARCH										ACQUISITION RESEARCH									
PROJECT EDUCATION										ACQUISITION EDUCATION									
PROJECT OUTREACH										ACQUISITION OUTREACH									
PROJECT EVALUATION										ACQUISITION EVALUATION									
PROJECT REPORTING										ACQUISITION REPORTING									
PROJECT CLOSURE										ACQUISITION CLOSURE									
PROJECT ARCHIVE										ACQUISITION ARCHIVE									
PROJECT DESTRUCTION										ACQUISITION DESTRUCTION									
PROJECT RECONSTRUCTION										ACQUISITION RECONSTRUCTION									
PROJECT MAINTENANCE										ACQUISITION MAINTENANCE									
PROJECT IMPROVEMENT										ACQUISITION IMPROVEMENT									
PROJECT PROTECTION										ACQUISITION PROTECTION									
PROJECT RESTORATION										ACQUISITION RESTORATION									
PROJECT RESEARCH										ACQUISITION RESEARCH									
PROJECT EDUCATION										ACQUISITION EDUCATION									
PROJECT OUTREACH										ACQUISITION OUTREACH									
PROJECT EVALUATION										ACQUISITION EVALUATION									
PROJECT REPORTING										ACQUISITION REPORTING									
PROJECT CLOSURE										ACQUISITION CLOSURE									
PROJECT ARCHIVE										ACQUISITION ARCHIVE									
PROJECT DESTRUCTION										ACQUISITION DESTRUCTION									
PROJECT RECONSTRUCTION										ACQUISITION RECONSTRUCTION									
PROJECT MAINTENANCE										ACQUISITION MAINTENANCE									
PROJECT IMPROVEMENT										ACQUISITION IMPROVEMENT									
PROJECT PROTECTION										ACQUISITION PROTECTION									
PROJECT RESTORATION										ACQUISITION RESTORATION									
PROJECT RESEARCH										ACQUISITION RESEARCH									
PROJECT EDUCATION										ACQUISITION EDUCATION									
PROJECT OUTREACH										ACQUISITION OUTREACH									
PROJECT EVALUATION										ACQUISITION EVALUATION									
PROJECT REPORTING										ACQUISITION REPORTING									
PROJECT CLOSURE										ACQUISITION CLOSURE									
PROJECT ARCHIVE										ACQUISITION ARCHIVE									
PROJECT DESTRUCTION										ACQUISITION DESTRUCTION									
PROJECT RECONSTRUCTION										ACQUISITION RECONSTRUCTION									
PROJECT MAINTENANCE										ACQUISITION MAINTENANCE									
PROJECT IMPROVEMENT										ACQUISITION IMPROVEMENT									
PROJECT PROTECTION										ACQUISITION PROTECTION									
PROJECT RESTORATION										ACQUISITION RESTORATION									
PROJECT RESEARCH										ACQUISITION RESEARCH									
PROJECT EDUCATION										ACQUISITION EDUCATION									
PROJECT OUTREACH										ACQUISITION OUTREACH									
PROJECT EVALUATION										ACQUISITION EVALUATION									
PROJECT REPORTING										ACQUISITION REPORTING									
PROJECT CLOSURE										ACQUISITION CLOSURE									
PROJECT ARCHIVE										ACQUISITION ARCHIVE									
PROJECT DESTRUCTION										ACQUISITION DESTRUCTION									
PROJECT RECONSTRUCTION										ACQUISITION RECONSTRUCTION									
PROJECT MAINTENANCE										ACQUISITION MAINTENANCE									
PROJECT IMPROVEMENT										ACQUISITION IMPROVEMENT									
PROJECT PROTECTION										ACQUISITION PROTECTION									
PROJECT RESTORATION										ACQUISITION RESTORATION									
PROJECT RESEARCH										ACQUISITION RESEARCH									
PROJECT EDUCATION										ACQUISITION EDUCATION									
PROJECT OUTREACH										ACQUISITION OUTREACH									
PROJECT EVALUATION										ACQUISITION EVALUATION									
PROJECT REPORTING										ACQUISITION REPORTING									
PROJECT CLOSURE										ACQUISITION CLOSURE									
PROJECT ARCHIVE										ACQUISITION ARCHIVE									
PROJECT DESTRUCTION										ACQUISITION DESTRUCTION									
PROJECT RECONSTRUCTION										ACQUISITION RECONSTRUCTION									
PROJECT MAINTENANCE										ACQUISITION MAINTENANCE									
PROJECT IMPROVEMENT										ACQUISITION IMPROVEMENT									
PROJECT PROTECTION										ACQUISITION PROTECTION									
PROJECT RESTORATION										ACQUISITION RESTORATION									
PROJECT RESEARCH										ACQUISITION RESEARCH									
PROJECT EDUCATION										ACQUISITION EDUCATION									
PROJECT OUTREACH										ACQUISITION OUTREACH									
PROJECT EVALUATION										ACQUISITION EVALUATION									
PROJECT REPORTING										ACQUISITION REPORTING									
PROJECT CLOSURE										ACQUISITION CLOSURE									
PROJECT ARCHIVE										ACQUISITION ARCHIVE									
PROJECT DESTRUCTION										ACQUISITION DESTRUCTION									
PROJECT RECONSTRUCTION										ACQUISITION RECONSTRUCTION									
PROJECT MAINTENANCE										ACQUISITION MAINTENANCE									
PROJECT IMPROVEMENT										ACQUISITION IMPROVEMENT									
PROJECT PROTECTION										ACQUISITION PROTECTION									
PROJECT RESTORATION										ACQUISITION RESTORATION									
PROJECT RESEARCH										ACQUISITION RESEARCH									
PROJECT EDUCATION										ACQUISITION EDUCATION									
PROJECT OUTREACH										ACQUISITION OUTREACH									
PROJECT EVALUATION										ACQUISITION EVALUATION									
PROJECT REPORTING										ACQUISITION REPORTING									
PROJECT CLOSURE										ACQUISITION CLOSURE									
PROJECT ARCHIVE										ACQUISITION ARCHIVE									
PROJECT DESTRUCTION										ACQUISITION DESTRUCTION									
PROJECT RECONSTRUCTION										ACQUISITION RECONSTRUCTION									
PROJECT MAINTENANCE										ACQUISITION MAINTENANCE									
PROJECT IMPROVEMENT										ACQUISITION IMPROVEMENT									
PROJECT PROTECTION										ACQUISITION PROTECTION									
PROJECT RESTORATION										ACQUISITION RESTORATION									
PROJECT RESEARCH										ACQUISITION RESEARCH									
PROJECT EDUCATION										ACQUISITION EDUCATION									
PROJECT OUTREACH										ACQUISITION OUTREACH									
PROJECT EVALUATION										ACQUISITION EVALUATION									
PROJECT REPORTING										ACQUISITION REPORTING									
PROJECT CLOSURE																			

[illegible]

NAME		ADDRESS		CITY		STATE		COUNTRY		DATE		REMARKS	
1		2		3		4		5		6		7	
1		2		3		4		5		6		7	
1		2		3		4		5		6		7	
1		2		3		4		5		6		7	
1		2		3		4		5		6		7	
1		2		3		4		5		6		7	
1		2		3		4		5		6		7	
1		2		3		4		5		6		7	
1		2		3		4		5		6		7	
1		2		3		4		5		6		7	
1		2		3		4		5		6		7	
1		2		3		4		5		6		7	
1		2		3		4		5		6		7	
1		2		3		4		5		6		7	
1		2		3		4		5		6		7	
1		2		3		4		5		6		7	
1		2		3		4		5		6		7	
1		2		3		4		5		6		7	
1		2		3		4		5		6		7	
1		2		3		4		5		6		7	
1		2		3		4		5		6		7	
1		2		3		4		5		6		7	
1		2		3		4		5		6		7	
1		2		3		4		5		6		7	
1		2		3		4		5		6		7	
1		2		3		4		5		6		7	
1		2		3		4		5		6		7	
1		2		3		4		5		6		7	
1		2		3		4		5		6		7	
1		2		3		4		5		6		7	
1		2		3		4		5		6		7	
1		2		3		4		5		6		7	
1		2		3		4		5		6		7	
1		2		3		4		5		6		7	
1		2		3		4		5		6		7	
1		2		3		4		5		6		7	
1		2		3		4		5		6		7	
1		2		3		4		5		6		7	
1		2		3		4		5		6		7	
1		2		3		4		5		6		7	
1		2		3		4		5		6		7	
1		2		3		4		5		6		7	
1		2		3		4		5		6		7	
1		2		3		4		5		6		7	
1		2		3		4		5		6		7	
1		2		3		4		5		6		7	
1		2		3		4		5		6		7	
1		2		3		4		5		6		7	
1		2		3		4		5		6		7	
1		2		3		4		5		6		7	
1		2		3		4		5		6		7	
1		2		3		4		5		6		7	
1		2		3		4		5		6		7	
1		2		3		4		5		6		7	
1		2		3		4		5		6		7	
1		2		3		4		5		6		7	
1		2		3		4		5		6		7	
1		2		3		4		5		6		7	
1		2		3		4		5		6		7	
1		2		3		4		5		6		7	
1		2		3		4		5		6		7	
1		2		3		4		5		6		7	
1		2		3		4		5		6		7	
1		2		3		4		5		6		7	
1		2		3		4		5		6		7	
1		2		3		4		5		6		7	
1		2		3		4		5		6		7	
1		2		3		4		5		6		7	
1		2		3		4		5		6		7	
1		2		3		4		5		6		7	



[illegible]

[illegible]

[illegible]

NAME		DATE	TIME	LOCATION	REMARKS
1	...	...	...	...	...
2	...	...	...	...	...
3	...	...	...	...	...
4	...	...	...	...	...
5	...	...	...	...	...
6	...	...	...	...	...
7	...	...	...	...	...
8	...	...	...	...	...
9	...	...	...	...	...
10	...	...	...	...	...
11	...	...	...	...	...
12	...	...	...	...	...
13	...	...	...	...	...
14	...	...	...	...	...
15	...	...	...	...	...
16	...	...	...	...	...
17	...	...	...	...	...
18	...	...	...	...	...
19	...	...	...	...	...
20	...	...	...	...	...
21	...	...	...	...	...
22	...	...	...	...	...
23	...	...	...	...	...
24	...	...	...	...	...
25	...	...	...	...	...
26	...	...	...	...	...
27	...	...	...	...	...
28	...	...	...	...	...
29	...	...	...	...	...
30	...	...	...	...	...
31	...	...	...	...	...
32	...	...	...	...	...
33	...	...	...	...	...
34	...	...	...	...	...
35	...	...	...	...	...
36	...	...	...	...	...
37	...	...	...	...	...
38	...	...	...	...	...
39	...	...	...	...	...
40	...	...	...	...	...
41	...	...	...	...	...
42	...	...	...	...	...
43	...	...	...	...	...
44	...	...	...	...	...
45	...	...	...	...	...
46	...	...	...	...	...
47	...	...	...	...	...
48	...	...	...	...	...
49	...	...	...	...	...
50	...	...	...	...	...
51	...	...	...	...	...
52	...	...	...	...	...
53	...	...	...	...	...
54	...	...	...	...	...
55	...	...	...	...	...
56	...	...	...	...	...
57	...	...	...	...	...
58	...	...	...	...	...
59	...	...	...	...	...
60	...	...	...	...	...
61	...	...	...	...	...
62	...	...	...	...	...
63	...	...	...	...	...
64	...	...	...	...	...
65	...	...	...	...	...
66	...	...	...	...	...
67	...	...	...	...	...
68	...	...	...	...	...
69	...	...	...	...	...
70	...	...	...	...	...
71	...	...	...	...	...
72	...	...	...	...	...
73	...	...	...	...	...
74	...	...	...	...	...
75	...	...	...	...	...
76	...	...	...	...	...
77	...	...	...	...	...
78	...	...	...	...	...
79	...	...	...	...	...
80	...	...	...	...	...
81	...	...	...	...	...
82	...	...	...	...	...
83	...	...	...	...	...
84	...	...	...	...	...
85	...	...	...	...	...
86	...	...	...	...	...
87	...	...	...	...	...
88	...	...	...	...	...
89	...	...	...	...	...
90	...	...	...	...	

UNIT 1: GENERAL INFORMATION			Unit Name: <u>Introduction to Biology</u>										Unit Number: <u>101-110</u>										Unit Date: <u>10/1/2023</u>									
Unit Details			Unit Description: <u>Introduction to Biology</u>										Unit Objectives: <u>1. Understand the scientific method. 2. Identify the major components of a cell. 3. Describe the flow of genetic information.</u>										Unit Credits: <u>3.0</u>									
Unit Name			Unit Description										Unit Objectives										Unit Credits									
Unit Name			Unit Description										Unit Objectives										Unit Credits									
Unit Name			Unit Description										Unit Objectives										Unit Credits									
Unit Name			Unit Description										Unit Objectives										Unit Credits									
Unit Name			Unit Description										Unit Objectives										Unit Credits									
Unit Name			Unit Description										Unit Objectives										Unit Credits									
Unit Name			Unit Description										Unit Objectives										Unit Credits									
Unit Name			Unit Description										Unit Objectives										Unit Credits									
Unit Name			Unit Description										Unit Objectives										Unit Credits									
Unit Name			Unit Description										Unit Objectives										Unit Credits									
Unit Name			Unit Description										Unit Objectives										Unit Credits									
Unit Name			Unit Description										Unit Objectives										Unit Credits									
Unit Name			Unit Description										Unit Objectives										Unit Credits									
Unit Name			Unit Description										Unit Objectives										Unit Credits									
Unit Name			Unit Description										Unit Objectives										Unit Credits									
Unit Name			Unit Description										Unit Objectives										Unit Credits									
Unit Name			Unit Description										Unit Objectives										Unit Credits									
Unit Name			Unit Description										Unit Objectives										Unit Credits									
Unit Name			Unit Description										Unit Objectives										Unit Credits									
Unit Name			Unit Description										Unit Objectives										Unit Credits									
Unit Name			Unit Description										Unit Objectives										Unit Credits									
Unit Name			Unit Description										Unit Objectives										Unit Credits									
Unit Name			Unit Description										Unit Objectives										Unit Credits									
Unit Name			Unit Description										Unit Objectives										Unit Credits									
Unit Name			Unit Description										Unit Objectives										Unit Credits									
Unit Name			Unit Description										Unit Objectives										Unit Credits									
Unit Name			Unit Description										Unit Objectives										Unit Credits									
Unit Name			Unit Description										Unit Objectives										Unit Credits									
Unit Name			Unit Description										Unit Objectives										Unit Credits									
Unit Name			Unit Description										Unit Objectives										Unit Credits									
Unit Name			Unit Description										Unit Objectives										Unit Credits									
Unit Name			Unit Description										Unit Objectives										Unit Credits									
Unit Name			Unit Description										Unit Objectives										Unit Credits									
Unit Name			Unit Description										Unit Objectives										Unit Credits									
Unit Name			Unit Description										Unit Objectives										Unit Credits									
Unit Name			Unit Description										Unit Objectives										Unit Credits									
Unit Name			Unit Description										Unit Objectives										Unit Credits									
Unit Name			Unit Description										Unit Objectives										Unit Credits									
Unit Name			Unit Description										Unit Objectives										Unit Credits									
Unit Name			Unit Description										Unit Objectives										Unit Credits									
Unit Name			Unit Description										Unit Objectives										Unit Credits									
Unit Name			Unit Description										Unit Objectives										Unit Credits									
Unit Name			Unit Description										Unit Objectives										Unit Credits									
Unit Name			Unit Description										Unit Objectives										Unit Credits									
Unit Name			Unit Description										Unit Objectives										Unit Credits									
Unit Name			Unit Description										Unit Objectives										Unit Credits									
Unit Name			Unit Description										Unit Objectives										Unit Credits									
Unit Name			Unit Description										Unit Objectives										Unit Credits									
Unit Name			Unit Description										Unit Objectives										Unit Credits									
Unit Name			Unit Description										Unit Objectives										Unit Credits									
Unit Name			Unit Description										Unit Objectives										Unit Credits									
Unit Name			Unit Description										Unit Objectives										Unit Credits									
Unit Name			Unit Description										Unit Objectives										Unit Credits									
Unit Name			Unit Description										Unit Objectives										Unit Credits									
Unit Name			Unit Description										Unit Objectives										Unit Credits									
Unit Name			Unit Description										Unit Objectives										Unit Credits									
Unit Name			Unit Description										Unit Objectives										Unit Credits									
Unit Name			Unit Description										Unit Objectives										Unit Credits									
Unit Name			Unit Description										Unit Objectives										Unit Credits									
Unit Name			Unit Description										Unit Objectives										Unit Credits									
Unit Name			Unit Description										Unit Objectives										Unit Credits									
Unit Name			Unit Description										Unit Objectives										Unit Credits									
Unit Name			Unit Description										Unit Objectives										Unit Credits									
Unit Name			Unit Description										Unit Objectives										Unit Credits									
Unit Name			Unit Description										Unit Objectives										Unit Credits									
Unit Name			Unit Description										Unit Objectives										Unit Credits									
Unit Name			Unit Description										Unit Objectives										Unit Credits									
Unit Name			Unit Description										Unit Objectives										Unit Credits									
Unit Name			Unit Description										Unit Objectives										Unit Credits									
Unit Name			Unit Description										Unit Objectives										Unit Credits									
Unit Name			Unit Description										Unit Objectives										Unit Credits									
Unit Name			Unit Description										Unit Objectives										Unit Credits									
Unit Name			Unit Description										Unit Objectives										Unit Credits									
Unit Name			Unit Description										Unit Objectives										Unit Credits									
Unit Name			Unit Description										Unit Objectives										Unit Credits									
Unit Name			Unit Description										Unit Objectives										Unit Credits									
Unit Name			Unit Description										Unit Objectives										Unit Credits									
Unit Name			Unit Description										Unit Objectives										Unit Credits									
Unit Name			Unit Description										Unit Objectives										Unit Credits									
Unit Name			Unit Description										Unit Objectives										Unit Credits									
Unit Name																																

[illegible]

[illegible]

[illegible]



[illegible]



[illegible]

Table 1. Species Distribution									
Species Name									
Geographic Location									
Date of Collection									
Collector(s)									
Number of Specimens									
Sex Ratio									
Age Structure									
Habitat Type									
Elevation (m)									
Temperature (°C)									
Precipitation (mm)									
Soil Type									
Notes									
References									
Acknowledgments									
Bibliography									
Appendix A									
Appendix B									
Appendix C									
Appendix D									
Appendix E									
Appendix F									
Appendix G									
Appendix H									
Appendix I									
Appendix J									
Appendix K									
Appendix L									
Appendix M									
Appendix N									
Appendix O									
Appendix P									
Appendix Q									
Appendix R									
Appendix S									
Appendix T									
Appendix U									
Appendix V									
Appendix W									
Appendix X									
Appendix Y									
Appendix Z									
Appendix AA									
Appendix AB									
Appendix AC									
Appendix AD									
Appendix AE									
Appendix AF									
Appendix AG									
Appendix AH									
Appendix AI									
Appendix AJ									
Appendix AK									
Appendix AL									
Appendix AM									
Appendix AN									
Appendix AO									
Appendix AP									
Appendix AQ									
Appendix AR									
Appendix AS									
Appendix AT									
Appendix AU									
Appendix AV									
Appendix AW									
Appendix AX									
Appendix AY									
Appendix AZ									
Appendix BA									
Appendix BB									
Appendix BC									
Appendix BD									
Appendix BE									
Appendix BF									
Appendix BG									
Appendix BH									
Appendix BI									
Appendix BJ									
Appendix BK									
Appendix BL									
Appendix BM									
Appendix BN									
Appendix BO									
Appendix BP									
Appendix BQ									
Appendix BR									
Appendix BS									
Appendix BT									
Appendix BU									
Appendix BV									
Appendix BW									
Appendix BX									
Appendix BY									
Appendix BZ									
Appendix CA									
Appendix CB									
Appendix CC									
Appendix CD									
Appendix CE									
Appendix CF									
Appendix CG									
Appendix CH									
Appendix CI									
Appendix CJ									
Appendix CK									
Appendix CL									
Appendix CM									
Appendix CN									
Appendix CO									
Appendix CP									
Appendix CQ									
Appendix CR									
Appendix CS									
Appendix CT									
Appendix CU									
Appendix CV									
Appendix CW									
Appendix CX									
Appendix CY									
Appendix CZ									
Appendix DA									
Appendix DB									
Appendix DC									
Appendix DD									
Appendix DE									
Appendix DF									
Appendix DG									

[illegible]

UNIT 1 - 1910		UNIT 2 - 1911		UNIT 3 - 1912		UNIT 4 - 1913		UNIT 5 - 1914		UNIT 6 - 1915		UNIT 7 - 1916		UNIT 8 - 1917		UNIT 9 - 1918		UNIT 10 - 1919		UNIT 11 - 1920		UNIT 12 - 1921		UNIT 13 - 1922		UNIT 14 - 1923		UNIT 15 - 1924		UNIT 16 - 1925		UNIT 17 - 1926		UNIT 18 - 1927		UNIT 19 - 1928		UNIT 20 - 1929		UNIT 21 - 1930		UNIT 22 - 1931		UNIT 23 - 1932		UNIT 24 - 1933		UNIT 25 - 1934		UNIT 26 - 1935		UNIT 27 - 1936		UNIT 28 - 1937		UNIT 29 - 1938		UNIT 30 - 1939		UNIT 31 - 1940		UNIT 32 - 1941		UNIT 33 - 1942		UNIT 34 - 1943		UNIT 35 - 1944		UNIT 36 - 1945		UNIT 37 - 1946		UNIT 38 - 1947		UNIT 39 - 1948		UNIT 40 - 1949		UNIT 41 - 1950		UNIT 42 - 1951		UNIT 43 - 1952		UNIT 44 - 1953		UNIT 45 - 1954		UNIT 46 - 1955		UNIT 47 - 1956		UNIT 48 - 1957		UNIT 49 - 1958		UNIT 50 - 1959		UNIT 51 - 1960		UNIT 52 - 1961		UNIT 53 - 1962		UNIT 54 - 1963		UNIT 55 - 1964		UNIT 56 - 1965		UNIT 57 - 1966		UNIT 58 - 1967		UNIT 59 - 1968		UNIT 60 - 1969		UNIT 61 - 1970		UNIT 62 - 1971		UNIT 63 - 1972		UNIT 64 - 1973		UNIT 65 - 1974		UNIT 66 - 1975		UNIT 67 - 1976		UNIT 68 - 1977		UNIT 69 - 1978		UNIT 70 - 1979		UNIT 71 - 1980		UNIT 72 - 1981		UNIT 73 - 1982		UNIT 74 - 1983		UNIT 75 - 1984		UNIT 76 - 1985		UNIT 77 - 1986		UNIT 78 - 1987		UNIT 79 - 1988		UNIT 80 - 1989		UNIT 81 - 1990		UNIT 82 - 1991		UNIT 83 - 1992		UNIT 84 - 1993		UNIT 85 - 1994		UNIT 86 - 1995		UNIT 87 - 1996		UNIT 88 - 1997		UNIT 89 - 1998		UNIT 90 - 1999		UNIT 91 - 2000		UNIT 92 - 2001		UNIT 93 - 2002		UNIT 94 - 2003		UNIT 95 - 2004		UNIT 96 - 2005		UNIT 97 - 2006		UNIT 98 - 2007		UNIT 99 - 2008		UNIT 100 - 2009		UNIT 101 - 2010		UNIT 102 - 2011		UNIT 103 - 2012		UNIT 104 - 2013		UNIT 105 - 2014		UNIT 106 - 2015		UNIT 107 - 2016		UNIT 108 - 2017		UNIT 109 - 2018		UNIT 110 - 2019		UNIT 111 - 2020		UNIT 112 - 2021		UNIT 113 - 2022		UNIT 114 - 2023		UNIT 115 - 2024		UNIT 116 - 2025		UNIT 117 - 2026		UNIT 118 - 2027		UNIT 119 - 2028		UNIT 120 - 2029		UNIT 121 - 2030		UNIT 122 - 2031		UNIT 123 - 2032		UNIT 124 - 2033		UNIT 125 - 2034		UNIT 126 - 2035		UNIT 127 - 2036		UNIT 128 - 2037		UNIT 129 - 2038		UNIT 130 - 2039		UNIT 131 - 2040		UNIT 132 - 2041		UNIT 133 - 2042		UNIT 134 - 2043		UNIT 135 - 2044		UNIT 136 - 2045		UNIT 137 - 2046		UNIT 138 - 2047		UNIT 139 - 2048		UNIT 140 - 2049		UNIT 141 - 2050		UNIT 142 - 2051		UNIT 143 - 2052		UNIT 144 - 2053		UNIT 145 - 2054		UNIT 146 - 2055		UNIT 147 - 2056		UNIT 148 - 2057		UNIT 149 - 2058		UNIT 150 - 2059		UNIT 151 - 2060		UNIT 152 - 2061		UNIT 153 - 2062		UNIT 154 - 2063		UNIT 155 - 2064		UNIT 156 - 2065		UNIT 157 - 2066		UNIT 158 - 2067		UNIT 159 - 2068		UNIT 160 - 2069		UNIT 161 - 2070		UNIT 162 - 2071		UNIT 163 - 2072		UNIT 164 - 2073		UNIT 165 - 2074		UNIT 166 - 2075		UNIT 167 - 2076		UNIT 168 - 2077		UNIT 169 - 2078		UNIT 170 - 2079		UNIT 171 - 2080		UNIT 172 - 2081		UNIT 173 - 2082		UNIT 174 - 2083		UNIT 175 - 2084		UNIT 176 - 2085		UNIT 177 - 2086		UNIT 178 - 2087		UNIT 179 - 2088		UNIT 180 - 2089		UNIT 181 - 2090		UNIT 182 - 2091		UNIT 183 - 2092		UNIT 184 - 2093		UNIT 185 - 2094		UNIT 186 - 2095		UNIT 187 - 2096		UNIT 188 - 2097		UNIT 189 - 2098		UNIT 190 - 2099		UNIT 191 - 2100	
UNIT 1 - 1910	UNIT 2 - 1911	UNIT 3 - 1912	UNIT 4 - 1913	UNIT 5 - 1914	UNIT 6 - 1915	UNIT 7 - 1916	UNIT 8 - 1917	UNIT 9 - 1918	UNIT 10 - 1919	UNIT 11 - 1920	UNIT 12 - 1921	UNIT 13 - 1922	UNIT 14 - 1923	UNIT 15 - 1924	UNIT 16 - 1925	UNIT 17 - 1926	UNIT 18 - 1927	UNIT 19 - 1928	UNIT 20 - 1929	UNIT 21 - 1930	UNIT 22 - 1931	UNIT 23 - 1932	UNIT 24																																																																																																																																																																																																																																																																																																																																																																						

## CHURCH GROUPS IN THE KINGS MOUNTAIN BAPTIST ASSOCIATION

### LATTIMORE GROUP:

Beaver Dam  
Boiling Springs  
Double Springs  
Flint Hill  
Lattimore  
Mount Sinai  
Pleasant Ridge  
Poplar Springs  
Sandy Plains

### GRAYER GROUP:

Allen Memorial  
Bethany  
Bethlehem  
Grayer First  
Immanuel  
Lower Valley  
Midview  
New Buffalo  
New Hope  
Patterson Springs  
Pleasant Hill  
Victory

### KINGS MOUNTAIN GROUP:

Christian Freedom  
David  
Eastside (Kings Mountain)  
Faith  
Kings Mountain  
Kings Mountain First  
Kings Mountain Second  
Macedonia  
New Camp Creek  
Oak Grove  
Oak View  
Pathway  
Patterson Grove  
Piedmont  
Troupe  
Westover

### POLKVILLE GROUP:

Carpenter's Grove  
Casar  
Community  
Double Shoals  
Ellison Memorial  
Fallston  
Lansdale  
New Bethel  
Norman's Grove  
Plainsview  
Polkville  
Union  
Zion

### SHELBY GROUP:

Bethel  
Calvary  
Churchill Drive  
Dover  
Eastside (Shelby)  
Highland  
Lily Memorial  
Peach Street  
Petrus Memorial  
Shelby First  
Shelby Second  
Westview  
Zion

### WACO GROUP:

Buffalo  
Elizabeth  
Emmanuel  
Mull's Memorial  
New Prospect  
Northside  
Pleasant Grove  
Rosa Grove  
Walker Grove  
Waco





