

Gardner-Webb University

## Digital Commons @ Gardner-Webb University

---

The Etude Magazine: 1883-1957

John R. Dover Memorial Library

---

8-1-1912

### Volume 30, Number 08 (August 1912)

James Francis Cooke

Follow this and additional works at: <https://digitalcommons.gardner-webb.edu/etude>

Part of the [Composition Commons](#), [Ethnomusicology Commons](#), [Fine Arts Commons](#), [History Commons](#), [Liturgy and Worship Commons](#), [Music Education Commons](#), [Musicology Commons](#), [Music Pedagogy Commons](#), [Music Performance Commons](#), [Music Practice Commons](#), and the [Music Theory Commons](#)

---

#### Recommended Citation

Cooke, James Francis (ed.). The Etude. Vol. 30, No. 08. Philadelphia: Theodore Presser Company, August 1912. The Etude Magazine: 1883-1957. Compiled by Pamela R. Dennis. Digital Commons @ Gardner-Webb University, Boiling Springs, NC. <https://digitalcommons.gardner-webb.edu/etude/583>

This Book is brought to you for free and open access by the John R. Dover Memorial Library at Digital Commons @ Gardner-Webb University. It has been accepted for inclusion in The Etude Magazine: 1883-1957 by an authorized administrator of Digital Commons @ Gardner-Webb University. For more information, please contact [digitalcommons@gardner-webb.edu](mailto:digitalcommons@gardner-webb.edu).

PRESSER'S MUSICAL MAGAZINE

# THE ETUDE

AUGUST • 1912

PRICE 15 CENTS

ISSUE DEVOTED TO THE MERRY SIDE OF MUSIC

# THE ETUDE MY BONNIE LADDIE

INTERMEZZO

G. N. BENSON

Moderato 1/2 = 100

## THE ETUDE

## CHINESE MUSIC BOX

PLATON BROUNOFF

Moderato 1/2 = 100

\* From here go back to 11 and play to the end  
 \*\* After B. C. of 11 go to the beginning and play to the end

Copyright 1910 by The Presser Co.

British Copyright secured

## FUNERAL MARCH OF A MARIONETTE

SECONDO

Arr. by W. F. Muro

CH. GOUNOD

*Allegro*  
The first movement is in 3/4 time.

*Adagio*  
The first movement is in 3/4 time.

*Allegretto M. M. = 120*

*The funeral procession*

*The members of the company take refreshment*

## FUNERAL MARCH OF A MARIONETTE

PRIMO

Arr. by W. F. Muro

CH. GOUNOD

*Allegro*  
The first movement is in 3/4 time.

*Adagio*  
The first movement is in 3/4 time.

*Allegretto M. M. = 120*

*The funeral procession*

*The members of the company take refreshment*

## THE ETUDE

## SECONDO

The Russian Dance

Allegro

Moderato

*p* *f* *sf* *pp* *cresc.* *dim.* *f* *pp* *pppp*

## THE ETUDE

## PRESTON

10

The nature scene

Patience

10

## THE ETUDE

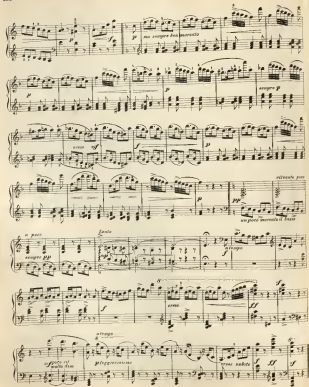

THE ETUDE  
BURLESCUE ORIENTALE

Alla Martin et al.

ALICE BOTTEN

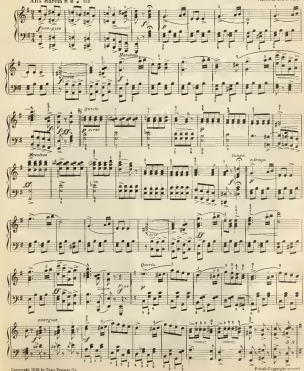

# HUNGARIAN CONCERT POLKA

UNGARISCHE CONCERT-POLKA

IMRE ALFÖLDI

INTRO.

*leggero con rubato*

Allegretto brillante tempo rubato  
in M. 4/2

CODA

# THE ETUDE LOVE'S PATH WAY

LIERESPAD

M. 4-32

Andante tranquillo

It lead Love's Pathway, dear with you,  
Who come now with a love story.

And make my heart beat glad and strong,  
And Life becomes like yours Love song.

Leo Oelander, Op. 17

## THE ETUDE

By Edward Ewing, Esq., Boston City

PROCLAMATION  
FANFARE MARCH

RULAND DRIGLE

Info: Tuba  
Sopr. in E-flat & in G  
Baritone in E-flat & in G  
Chor. in E-flat & in G  
Tuba in E-flat & in G

MANUAL

PEDAL

Allegro 3/4

Copyright 1912 by The Ewing Co.

International Copyright, Secured

## THE ETUDE

25 tone Chorus, 2nd tone Solo Flute

Tuba, in Solo and with Pedal, in G.

D.C.

# THE ETUDE

## HUMOROUS VARIATIONS

### ON A GERMAN FOLK SONG

#### In the Styles of Various Classic and Modern Masters

SIEGFRIED OCE

The purpose of this musical plaything may be twofold in a few words. The reader wishes to show how different composers would have treated this, but they originally wrote it. The composer should give each variation its own special character.

Theme: *Comme a l'air d'un* *S'haussent au vent gylfles*

Allegretto con moto M. M. J. 168

JOSEPH HAYDN

Allegretto con moto M. M. J. 168

Andante of a violin in sonata

L. van BEETHOVEN

Andante con moto tempo M. M. J. 168

Copyright 1912 by Theo. Fischer Co.

FOUR PART SONG FELIX MENDELSSOHN-BARTHOLDY

Andante molto espressivo M. M. J. 168

Value M. M. J. 168

JOHANN STRAUSS

BERKISE

JOHANNES BRAHMS

Tempo M. M. J. 168

# THE ETUDE

WALZE  
Lento M. 4-4

F. CHOPIN

Legato M. 4-4

R. WAGNER

Allergo M. 4-4

# THE ETUDE

Prize Song  
Etude Cantata

HENRY CROFT

Moderato

## A LETTER FROM HOME

GEO. MOYER, ROCKWELL

With much expression

When far from our loved ones, the first tear, start-ing, Be-draws the rough pathway when hom-ers we roam, The flow trans-ferred into notes, the words of a sol-dier, Whom-er by the heart that was freckled, the page, the

Join this our sol-dier, the son, son of patri-ot, May all be found in a let-ter from home, For with us we read, to our sol-dier, the son, son of patri-ot, Comes back the dear face that long, over the page, the

who can have won, dar-d, a love and a stran-ger, And let us let us be with ex-cu-sing thrill, To you, there are two that no du-ber-ous can see, They give the man-ner, they open the white face, And

know that though sol-dier, the son, son of patri-ot, The thought of his kin-dred has still love does but bind them the sol-dier, the son, son of patri-ot, It speaks in the heart as a let-ter from home

A bridge crossed the dry river, upon which they stood looking at us in very high, the glowering under-capped mountains seemed to place through the wilderness all while there stood of silver white, and then and forth to the end.

The marriage of Sgt. Krasovsk and Galina Terentyeva was said to come and performed before a Soviet Komsomol. Members of the dancing Soviet band were said to have danced on the road again. □

---

# WESTERN SCHOOLS

**Midwestern Conservatory of Music**  
**MUSIC—ART—EXPRESSION—LANGUAGE**  
 1000 North Dearborn Street, Chicago, Ill.  
 1000 North Dearborn Street, Chicago, Ill.

**N. J. COREY**  
 Pianist, Organist and Musical Lecturer  
 The most famous Vocal and Instrumental Soloists are  
 1000 North Dearborn Street, Chicago, Ill.

**University School of Music**  
 1000 North Dearborn Street, Chicago, Ill.

**Public School Music and Drawing**  
 Special one year courses thoroughly prepare young men  
 and women to teach this subject in all public schools

**MICHIGAN CONSERVATORY OF MUSIC**  
 President: A. Abel Director: 100 Westland Ave. Detroit, Mich.

**Detroit Conservatory of Music**  
 President: A. Abel Director: 100 Westland Ave. Detroit, Mich.

**Dana's Musical Institute**  
 WARREN, OHIO  
 Famous faculty give 1000 hours of instruction in all branches  
 of music daily and privately. All instruction includes  
 technique for piano and violin.

**Normal Courses**  
 New York, Oct. 25  
 Private Classes begin  
 New York Oct. 1 - Boston, Oct. 6

**WILLIAM H. BARKER, M.A., President**  
 1000 North Dearborn Street, Chicago, Ill.

# WEST AND HUNTER

## OPERA PORTFOLIO

1000 North Dearborn Street, Chicago, Ill.

**My dear friends,**  
 1000 North Dearborn Street, Chicago, Ill.

**WHO WILL OWN UP TO THIS!**  
 1000 North Dearborn Street, Chicago, Ill.

**RUIFROK**  
 1000 North Dearborn Street, Chicago, Ill.

**DETROIT CONSERVATORY OF MUSIC**  
 1000 North Dearborn Street, Chicago, Ill.

**DETROIT CONSERVATORY OF MUSIC**  
 1000 North Dearborn Street, Chicago, Ill.

**DETROIT CONSERVATORY OF MUSIC**  
 1000 North Dearborn Street, Chicago, Ill.

**DETROIT CONSERVATORY OF MUSIC**  
 1000 North Dearborn Street, Chicago, Ill.

**DETROIT CONSERVATORY OF MUSIC**  
 1000 North Dearborn Street, Chicago, Ill.

**DETROIT CONSERVATORY OF MUSIC**  
 1000 North Dearborn Street, Chicago, Ill.

# STANDARD GRADED COURSE

**STUDIES FOR THE PIANO**  
 1000 North Dearborn Street, Chicago, Ill.

**STUDIES FOR THE PIANO**  
 1000 North Dearborn Street, Chicago, Ill.

**STUDIES FOR THE PIANO**  
 1000 North Dearborn Street, Chicago, Ill.

**STUDIES FOR THE PIANO**  
 1000 North Dearborn Street, Chicago, Ill.

**STUDIES FOR THE PIANO**  
 1000 North Dearborn Street, Chicago, Ill.

**STUDIES FOR THE PIANO**  
 1000 North Dearborn Street, Chicago, Ill.

**STUDIES FOR THE PIANO**  
 1000 North Dearborn Street, Chicago, Ill.

**STUDIES FOR THE PIANO**  
 1000 North Dearborn Street, Chicago, Ill.

**STUDIES FOR THE PIANO**  
 1000 North Dearborn Street, Chicago, Ill.

**STUDIES FOR THE PIANO**  
 1000 North Dearborn Street, Chicago, Ill.

# EASTERN SUMMER SCHOOLS

**NEW YORK SCHOOL OF MUSIC AND ARTS**  
 1000 North Dearborn Street, Chicago, Ill.

**NEW YORK SCHOOL OF MUSIC AND ARTS**  
 1000 North Dearborn Street, Chicago, Ill.

**NEW YORK SCHOOL OF MUSIC AND ARTS**  
 1000 North Dearborn Street, Chicago, Ill.

**NEW YORK SCHOOL OF MUSIC AND ARTS**  
 1000 North Dearborn Street, Chicago, Ill.

**NEW YORK SCHOOL OF MUSIC AND ARTS**  
 1000 North Dearborn Street, Chicago, Ill.

**NEW YORK SCHOOL OF MUSIC AND ARTS**  
 1000 North Dearborn Street, Chicago, Ill.

**NEW YORK SCHOOL OF MUSIC AND ARTS**  
 1000 North Dearborn Street, Chicago, Ill.

**NEW YORK SCHOOL OF MUSIC AND ARTS**  
 1000 North Dearborn Street, Chicago, Ill.

**NEW YORK SCHOOL OF MUSIC AND ARTS**  
 1000 North Dearborn Street, Chicago, Ill.

**NEW YORK SCHOOL OF MUSIC AND ARTS**  
 1000 North Dearborn Street, Chicago, Ill.

# THE GOD EFFECT OF MUSIC ON ANIMALS

**THE GOD EFFECT OF MUSIC ON ANIMALS**  
 1000 North Dearborn Street, Chicago, Ill.

**THE GOD EFFECT OF MUSIC ON ANIMALS**  
 1000 North Dearborn Street, Chicago, Ill.

**THE GOD EFFECT OF MUSIC ON ANIMALS**  
 1000 North Dearborn Street, Chicago, Ill.

**THE GOD EFFECT OF MUSIC ON ANIMALS**  
 1000 North Dearborn Street, Chicago, Ill.

**THE GOD EFFECT OF MUSIC ON ANIMALS**  
 1000 North Dearborn Street, Chicago, Ill.

**THE GOD EFFECT OF MUSIC ON ANIMALS**  
 1000 North Dearborn Street, Chicago, Ill.

**THE GOD EFFECT OF MUSIC ON ANIMALS**  
 1000 North Dearborn Street, Chicago, Ill.

**THE GOD EFFECT OF MUSIC ON ANIMALS**  
 1000 North Dearborn Street, Chicago, Ill.

**THE GOD EFFECT OF MUSIC ON ANIMALS**  
 1000 North Dearborn Street, Chicago, Ill.

**THE GOD EFFECT OF MUSIC ON ANIMALS**  
 1000 North Dearborn Street, Chicago, Ill.

# FLETCHER MUSIC METHOD

**THE SUMMER SCHOOL OF MUSIC (BOSTON) MAY 1913 FIRST**

**FLETCHER MUSIC METHOD**  
 1000 North Dearborn Street, Chicago, Ill.

**FLETCHER MUSIC METHOD**  
 1000 North Dearborn Street, Chicago, Ill.

**FLETCHER MUSIC METHOD**  
 1000 North Dearborn Street, Chicago, Ill.

**FLETCHER MUSIC METHOD**  
 1000 North Dearborn Street, Chicago, Ill.

**FLETCHER MUSIC METHOD**  
 1000 North Dearborn Street, Chicago, Ill.

**FLETCHER MUSIC METHOD**  
 1000 North Dearborn Street, Chicago, Ill.

# THE "TEK"

**THE "TEK"**  
 1000 North Dearborn Street, Chicago, Ill.

**THE "TEK"**  
 1000 North Dearborn Street, Chicago, Ill.

**THE "TEK"**  
 1000 North Dearborn Street, Chicago, Ill.

**THE "TEK"**  
 1000 North Dearborn Street, Chicago, Ill.

# Summer School, 1912

**Summer School, 1912**  
 1000 North Dearborn Street, Chicago, Ill.

**Summer School, 1912**  
 1000 North Dearborn Street, Chicago, Ill.

**Summer School, 1912**  
 1000 North Dearborn Street, Chicago, Ill.

# COURTNEY SYSTEM OF MUSICAL KINSHIP

**COURTNEY SYSTEM OF MUSICAL KINSHIP**  
 1000 North Dearborn Street, Chicago, Ill.

**COURTNEY SYSTEM OF MUSICAL KINSHIP**  
 1000 North Dearborn Street, Chicago, Ill.

# BURROWES COURSE OF MUSIC STUDY

**BURROWES COURSE OF MUSIC STUDY**  
 1000 North Dearborn Street, Chicago, Ill.

**BURROWES COURSE OF MUSIC STUDY**  
 1000 North Dearborn Street, Chicago, Ill.

## What Every Woman Knows

(as might be heard)

THAT the possession of a clear and beautiful complexion is worth a good deal of thought and time, and that the

### Pond's Extract

Company's  
Vanishing Cream

promotes, in making clear and soft skin, the most perfect and most pleasing of all the skin, which are the most important of women.

It removes and prevents in its use, all the most common skin troubles, such as, pimples, freckles, and the irritating eruptions of the skin.

Have You  
Tried this  
Wonderful  
Cream?

This valuable cream is an easily absorbed, delicate and gentle skin-protecting cream, which is used by millions of women in all parts of the world, and is the most perfect and most pleasing of all the skin, which are the most important of women.

Pond's Extract, the standard for all skin care, is used by millions of women in all parts of the world, and is the most perfect and most pleasing of all the skin, which are the most important of women.

The Pond's Extract Company, 251 Hudson St., New York. It is the most perfect and most pleasing of all the skin, which are the most important of women.

Now at all drug stores, and at all the leading department stores. It is the most perfect and most pleasing of all the skin, which are the most important of women.

THE POND'S EXTRACT CO., 251 Hudson St., New York.

Absolutely pure, of high quality and delicious flavor

# BAKER'S BREAKFAST COCOA

is the acknowledged standard

A recent book, "Cocoa and Chocolate," by R. Whymper, says: "It is our experience that the chocolate of finest flavor is prepared by using the best quality beans, properly roasted, and when any further treatment."

This is the method employed by us in the manufacture of our cocoa. Beans of high grade, scrupulously cleaned, skillfully bleached, are roasted, ground exceedingly fine by a perfect mechanical process, thus preserving the delicate natural

flavor and the rich and luscious color which is so attractive

to the palate and the eye.

WALTER BAKER & CO. LTD.

WALTER BAKER & CO. LTD.  
Dorchester, Mass.

Representing a collection of the most beautiful and most valuable

### Maids Dress Sketch

The C. C. & CO. CO., 251 Hudson St., New York.

# ART PIANOS FOR ARTISTS THE POOLE

THE most striking, the most and the most beautiful music is played on the art pianos of the POOLE. They have a more definite idea of what constitutes good music than any other piano. They have different standards, perhaps more exacting, than which no other piano can match. They have a more definite idea of what constitutes good music than any other piano. They have different standards, perhaps more exacting, than which no other piano can match.

It is the most striking, the most and the most beautiful music is played on the art pianos of the POOLE. They have a more definite idea of what constitutes good music than any other piano. They have different standards, perhaps more exacting, than which no other piano can match.

POOLE PIANO CO., BOSTON, MASS.

# VOSE PIANOS

Vose & Sons Piano Co., Boston, Mass.