

Gardner-Webb University

## Digital Commons @ Gardner-Webb University

---

The Etude Magazine: 1883-1957

John R. Dover Memorial Library

---

4-1-1938

### Volume 56, Number 04 (April 1938)

James Francis Cooke

Follow this and additional works at: <https://digitalcommons.gardner-webb.edu/etude>

Part of the [Composition Commons](#), [Ethnomusicology Commons](#), [Fine Arts Commons](#), [History Commons](#), [Liturgy and Worship Commons](#), [Music Education Commons](#), [Musicology Commons](#), [Music Pedagogy Commons](#), [Music Performance Commons](#), [Music Practice Commons](#), and the [Music Theory Commons](#)

---

#### Recommended Citation

Cooke, James Francis (ed.). The Etude. Vol. 56, No. 04. Philadelphia: Theodore Presser Company, April 1938. The Etude Magazine: 1883-1957. Compiled by Pamela R. Dennis. Digital Commons @ Gardner-Webb University, Boiling Springs, NC. <https://digitalcommons.gardner-webb.edu/etude/865>

This Book is brought to you for free and open access by the John R. Dover Memorial Library at Digital Commons @ Gardner-Webb University. It has been accepted for inclusion in The Etude Magazine: 1883-1957 by an authorized administrator of Digital Commons @ Gardner-Webb University. For more information, please contact [digitalcommons@gardner-webb.edu](mailto:digitalcommons@gardner-webb.edu).

# THE ETUDE

## *Music Magazine*

April 1938

Price 25 Cents

Richard  
Wagner

Born in Leipzig  
May 22, 1813  
Died in Venice  
February 13, 1883

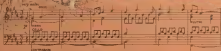

GOOD FRIDAY MUSIC FROM DARSIAL

"WAGNER AND THE BOX OFFICE" by Artur Bodinsky

THE LARGE AND ECONOMICAL EDITIONS, WHICH THE DEMAND FOR THIS SUCCESSFUL SERIES OF MODERN PIANO STUDY MATERIALS ENABLES US TO PRINT, PERMIT THE MAINTENANCE OF THIS UNIFORM AND EXTREMELY REASONABLE PRICE ON THESE WORKS.

[illegible]

THE NEW YORK PUBLIC LIBRARY ASTOR LENOX TILDEN FOUNDATIONS 1054 4th Ave. New York, N.Y. 10017	THE UNIVERSITY OF CHICAGO PRESS 530 North Dearborn St. Chicago, Ill. 60610	THE UNIVERSITY OF MICHIGAN LIBRARY 300 North Zeeb Road, Ann Arbor, Mich. 48106	THE UNIVERSITY OF TORONTO LIBRARY 70 St. George St. Toronto, Ont. M5S 1A5	THE UNIVERSITY OF WISCONSIN LIBRARY 480 Lincoln Drive, Madison, Wis. 53706
THE UNIVERSITY OF ALABAMA LIBRARY 101 University Blvd., Tuscaloosa, Ala. 35486	THE UNIVERSITY OF ARIZONA LIBRARY 210 North Central Ave., Tucson, Ariz. 85724	THE UNIVERSITY OF CALIFORNIA LIBRARY 101 Shields Hall, Berkeley, Calif. 94720	THE UNIVERSITY OF COLORADO LIBRARY 1000 East 17th Ave., Boulder, Colo. 80502	THE UNIVERSITY OF ILLINOIS LIBRARY 215 North East St., Urbana, Ill. 61824
THE UNIVERSITY OF KANSAS LIBRARY 1401 Jayhawk Blvd., Lawrence, Kan. 66044	THE UNIVERSITY OF MICHIGAN LIBRARY 300 North Zeeb Road, Ann Arbor, Mich. 48106	THE UNIVERSITY OF MINNESOTA LIBRARY 221 Channing Hall, Minneapolis, Minn. 55455	THE UNIVERSITY OF NEBRASKA LIBRARY 100 South 14th St., Lincoln, Neb. 68502	THE UNIVERSITY OF NEW HAMPSHIRE LIBRARY 240 North Main St., Durham, N.H. 03824
THE UNIVERSITY OF NORTH CAROLINA LIBRARY 101 South Main St., Raleigh, N.C. 27699	THE UNIVERSITY OF OKLAHOMA LIBRARY 100 North Lincoln St., Norman, Okla. 73069	THE UNIVERSITY OF OREGON LIBRARY 100 North Main St., Eugene, Ore. 97401	THE UNIVERSITY OF PENNSYLVANIA LIBRARY 327 Locust Walk, Philadelphia, Pa. 19104	THE UNIVERSITY OF TEXAS LIBRARY 100 North East St., Austin, Tex. 78701
THE UNIVERSITY OF VIRGINIA LIBRARY 100 North Main St., Charlottesville, Va. 22904	THE UNIVERSITY OF WISCONSIN LIBRARY 480 Lincoln Drive, Madison, Wis. 53706	THE UNIVERSITY OF WYOMING LIBRARY 100 North Main St., Laramie, Wyo. 82001	THE UNIVERSITY OF ALABAMA LIBRARY 101 University Blvd., Tuscaloosa, Ala. 35486	THE UNIVERSITY OF ARIZONA LIBRARY 210 North Central Ave., Tucson, Ariz. 85724
THE UNIVERSITY OF CALIFORNIA LIBRARY 101 Shields Hall, Berkeley, Calif. 94720	THE UNIVERSITY OF COLORADO LIBRARY 1000 East 17th Ave., Boulder, Colo. 80502	THE UNIVERSITY OF ILLINOIS LIBRARY 215 North East St., Urbana, Ill. 61824	THE UNIVERSITY OF KANSAS LIBRARY 1401 Jayhawk Blvd., Lawrence, Kan. 66044	THE UNIVERSITY OF MICHIGAN LIBRARY 300 North Zeeb Road, Ann Arbor, Mich. 48106
THE UNIVERSITY OF MINNESOTA LIBRARY 221 Channing Hall, Minneapolis, Minn. 55455	THE UNIVERSITY OF NEBRASKA LIBRARY 100 South 14th St., Lincoln, Neb. 68502	THE UNIVERSITY OF NEW HAMPSHIRE LIBRARY 240 North Main St., Durham, N.H. 03824	THE UNIVERSITY OF NORTH CAROLINA LIBRARY 101 South Main St., Raleigh, N.C. 27699	THE UNIVERSITY OF OKLAHOMA LIBRARY 100 North Lincoln St., Norman, Okla. 73069
THE UNIVERSITY OF OREGON LIBRARY 100 North Main St., Eugene, Ore. 97401	THE UNIVERSITY OF PENNSYLVANIA LIBRARY 327 Locust Walk, Philadelphia, Pa. 19104	THE UNIVERSITY OF TEXAS LIBRARY 100 North East St., Austin, Tex. 78701	THE UNIVERSITY OF VIRGINIA LIBRARY 100 North Main St., Charlottesville, Va. 22904	THE UNIVERSITY OF WISCONSIN LIBRARY 480 Lincoln Drive, Madison, Wis. 53706
THE UNIVERSITY OF WYOMING LIBRARY 100 North Main St., Laramie, Wyo. 82001	THE UNIVERSITY OF ALABAMA LIBRARY 101 University Blvd., Tuscaloosa, Ala. 35486	THE UNIVERSITY OF ARIZONA LIBRARY 210 North Central Ave., Tucson, Ariz. 85724	THE UNIVERSITY OF CALIFORNIA LIBRARY 101 Shields Hall, Berkeley, Calif. 94720	THE UNIVERSITY OF COLORADO LIBRARY 1000 East 17th Ave., Boulder, Colo. 80502
THE UNIVERSITY OF ILLINOIS LIBRARY 215 North East St., Urbana, Ill. 61824	THE UNIVERSITY OF KANSAS LIBRARY 1401 Jayhawk Blvd., Lawrence, Kan. 66044	THE UNIVERSITY OF MICHIGAN LIBRARY 300 North Zeeb Road, Ann Arbor, Mich. 48106	THE UNIVERSITY OF MINNESOTA LIBRARY 221 Channing Hall, Minneapolis, Minn. 55455	THE UNIVERSITY OF NEBRASKA LIBRARY 100 South 14th St., Lincoln, Neb. 68502
THE UNIVERSITY OF NEW HAMPSHIRE LIBRARY 240 North Main St., Durham, N.H. 03824	THE UNIVERSITY OF NORTH CAROLINA LIBRARY 101 South Main St., Raleigh, N.C. 27699	THE UNIVERSITY OF OKLAHOMA LIBRARY 100 North Lincoln St., Norman, Okla. 73069	THE UNIVERSITY OF OREGON LIBRARY 100 North Main St., Eugene, Ore. 97401	THE UNIVERSITY OF PENNSYLVANIA LIBRARY 327 Locust Walk, Philadelphia, Pa. 19104
THE UNIVERSITY OF TEXAS LIBRARY 100 North East St., Austin, Tex. 78701	THE UNIVERSITY OF VIRGINIA LIBRARY 100 North Main St., Charlottesville, Va. 22904	THE UNIVERSITY OF WISCONSIN LIBRARY 480 Lincoln Drive, Madison, Wis. 53706	THE UNIVERSITY OF WYOMING LIBRARY 100 North Main St., Laramie, Wyo. 82001	THE UNIVERSITY OF ALABAMA LIBRARY 101 University Blvd., Tuscaloosa, Ala. 35486
THE UNIVERSITY OF ARIZONA LIBRARY 210 North Central Ave., Tucson, Ariz. 85724	THE UNIVERSITY OF CALIFORNIA LIBRARY 101 Shields Hall, Berkeley, Calif. 94720	THE UNIVERSITY OF COLORADO LIBRARY 1000 East 17th Ave., Boulder, Colo. 80502	THE UNIVERSITY OF ILLINOIS LIBRARY 215 North East St., Urbana, Ill. 61824	THE UNIVERSITY OF KANSAS LIBRARY 1401 Jayhawk Blvd., Lawrence, Kan. 66044
THE UNIVERSITY OF MICHIGAN LIBRARY 300 North Zeeb Road, Ann Arbor, Mich. 48106	THE UNIVERSITY OF MINNESOTA LIBRARY 221 Channing Hall, Minneapolis, Minn. 55455	THE UNIVERSITY OF NEBRASKA LIBRARY 100 South 14th St., Lincoln, Neb. 68502	THE UNIVERSITY OF NEW HAMPSHIRE LIBRARY 240 North Main St., Durham, N.H. 03824	THE UNIVERSITY OF NORTH CAROLINA LIBRARY 101 South Main St., Raleigh, N.C. 27699
THE UNIVERSITY OF OKLAHOMA LIBRARY 100 North Lincoln St., Norman, Okla. 73069	THE UNIVERSITY OF OREGON LIBRARY 100 North Main St., Eugene, Ore. 97401	THE UNIVERSITY OF PENNSYLVANIA LIBRARY 327 Locust Walk, Philadelphia, Pa. 19104	THE UNIVERSITY OF TEXAS LIBRARY 100 North East St., Austin, Tex. 78701	THE UNIVERSITY OF VIRGINIA LIBRARY 100 North Main St., Charlottesville, Va. 22904
THE UNIVERSITY OF WISCONSIN LIBRARY 480 Lincoln Drive, Madison, Wis. 53706	THE UNIVERSITY OF WYOMING LIBRARY 100 North Main St., Laramie, Wyo. 82001	THE UNIVERSITY OF ALABAMA LIBRARY 101 University Blvd., Tuscaloosa, Ala. 35486	THE UNIVERSITY OF ARIZONA LIBRARY 210 North Central Ave., Tucson, Ariz. 85724	THE UNIVERSITY OF CALIFORNIA LIBRARY 101 Shields Hall, Berkeley, Calif. 94720
THE UNIVERSITY OF COLORADO LIBRARY 1000 East 17th Ave., Boulder, Colo. 80502	THE UNIVERSITY OF ILLINOIS LIBRARY 215 North East St., Urbana, Ill. 61824	THE UNIVERSITY OF KANSAS LIBRARY 1401 Jayhawk Blvd., Lawrence, Kan. 66044	THE UNIVERSITY OF MICHIGAN LIBRARY 300 North Zeeb Road, Ann Arbor, Mich. 48106	THE UNIVERSITY OF MINNESOTA LIBRARY 221 Channing Hall, Minneapolis, Minn. 55455
THE UNIVERSITY OF NEBRASKA LIBRARY 100 South 14th St., Lincoln, Neb. 68502	THE UNIVERSITY OF NEW HAMPSHIRE LIBRARY 240 North Main St., Durham, N.H. 03824	THE UNIVERSITY OF NORTH CAROLINA LIBRARY 101 South Main St., Raleigh, N.C. 27699	THE UNIVERSITY OF OKLAHOMA LIBRARY 100 North Lincoln St., Norman, Okla. 73069	THE UNIVERSITY OF OREGON LIBRARY 100 North Main St., Eugene, Ore. 97401
THE UNIVERSITY OF PENNSYLVANIA LIBRARY 327 Locust Walk, Philadelphia, Pa. 19104	THE UNIVERSITY OF TEXAS LIBRARY 100 North East St., Austin, Tex. 78701	THE UNIVERSITY OF VIRGINIA LIBRARY 100 North Main St., Charlottesville, Va. 22904	THE UNIVERSITY OF WISCONSIN LIBRARY 480 Lincoln Drive, Madison, Wis. 53706	THE UNIVERSITY OF WYOMING LIBRARY 100 North Main St., Laramie, Wyo. 82001
THE UNIVERSITY OF ALABAMA LIBRARY 101 University Blvd., Tuscaloosa, Ala. 35486	THE UNIVERSITY OF ARIZONA LIBRARY 210 North Central Ave., Tucson, Ariz. 85724	THE UNIVERSITY OF CALIFORNIA LIBRARY 101 Shields Hall, Berkeley, Calif. 94720	THE UNIVERSITY OF COLORADO LIBRARY 1000 East 17th Ave., Boulder, Colo. 80502	THE UNIVERSITY OF ILLINOIS LIBRARY 215 North East St., Urbana, Ill. 61824
THE UNIVERSITY OF KANSAS LIBRARY 1401 Jayhawk Blvd., Lawrence, Kan. 66044	THE UNIVERSITY OF MICHIGAN LIBRARY 300 North Zeeb Road, Ann Arbor, Mich. 48106	THE UNIVERSITY OF MINNESOTA LIBRARY 221 Channing Hall, Minneapolis, Minn. 55455	THE UNIVERSITY OF NEBRASKA LIBRARY 100 South 14th St., Lincoln, Neb. 68502	THE UNIVERSITY OF NEW HAMPSHIRE LIBRARY 240 North Main St., Durham, N.H. 03824
THE UNIVERSITY OF NORTH CAROLINA LIBRARY 101 South Main St., Raleigh, N.C. 27699	THE UNIVERSITY OF OKLAHOMA LIBRARY 100 North Lincoln St., Norman, Okla. 73069	THE UNIVERSITY OF OREGON LIBRARY 100 North Main St., Eugene, Ore. 97401	THE UNIVERSITY OF PENNSYLVANIA LIBRARY 327 Locust Walk, Philadelphia, Pa. 19104	THE UNIVERSITY OF TEXAS LIBRARY 100 North East St., Austin, Tex. 78701
THE UNIVERSITY OF VIRGINIA LIBRARY 100 North Main St., Charlottesville, Va. 22904	THE UNIVERSITY OF WISCONSIN LIBRARY 480 Lincoln Drive, Madison, Wis. 53706	THE UNIVERSITY OF WYOMING LIBRARY 100 North Main St., Laramie, Wyo. 82001	THE	

[illegible][illegible]

**CUTTER PLANO HOTEL, 18c** —  
(Cutter Hotel includes the entire 18c) —  
A large, comfortable hotel with a fine dining room and a well-kept garden. The hotel is situated in the heart of the city and is within easy reach of the business district. The rooms are well-furnished and the service is excellent. The hotel is a popular place for tourists and business travelers alike.

[illegible]

A Musical Exchange the Best of Orla  
by ALICE ROWLEY  
GRC Duration: 30 Minutes

---

IN QUEST OF SPRING  
A Childhood Play  
No Snow and No Sun  
by GAYNETH M. LEWIS  
54c Duration: 30 Minutes

---

30  
MINUTES WITH LINCOLN  
Where Socrates Was His Life  
of the great President  
by H. L. BLAND  
54c

---

30  
MINUTES WITH MOZART  
An Opera in the Age of  
the greatest Child Composer  
by H. L. BLAND  
54c

---

30  
MINUTES WITH POEER  
An Comedy, Satire in the  
Life of the great Composer  
by H. L. BLAND

THEODORE PRESSER Co.  
1712 CHESTNUT STREET PHILADELPHIA, PA.

**YOUR PUPILS WANT**  
**MUSIC**  
**FOR LESS MONEY**  
**CENTURY**  
**15¢ A COPY 15¢**

**CENTURY FARM SOLES 15¢ ea.**

[illegible]

THE ETUDE MUSIC MAGAZINE  
Founded by Vladimir Pissarev, 1882  
"Music for Everybody"

	
<p><b>EMBOSSING AND ENGRAVING STAMP</b></p> <p>THE AMERICAN ENGRAVING CO. NEW YORK</p>	
<p>TABLET NO. 10, B</p>	<p>PRICE, 10 CENTS</p>

[illegible][illegible][illegible]

Published weekly by THE NEW YORK PUBLIC LIBRARY, Astor, Lenox and Tilden Foundations, 410 Fifth Avenue, New York 10018. Second-class postage paid at New York, N.Y., and at additional mailing offices. Postmaster: Send address changes in New York City to THE NEW YORK PUBLIC LIBRARY, 410 Fifth Avenue, New York 10018. Send address changes outside New York City to THE NEW YORK PUBLIC LIBRARY, 100 East 17th Street, New York, N.Y. 10003. POSTAGE WILL BE PAID BY ADDRESSEE.

**Just Off Press!**  
all the best authors in one book!  
**COME TO THE FAIR**  
and share these  
Three Feet (12.5") of Creative  
Writing

Also  
3—NEW ONE ACT—3  
MUSICAL PLAYS

Only six reports needed to fulfill

### Performance Requirements

**SILENCE IN COURT**  
A Manual Designed for Trial & Order  
See ALEC INTACT

64c	Duration of influence
-----	-----------------------

IN QUEST OF SPRING  
A CHINESE POET

by GAWYNETH M. LEWIS

342 Chapter 41: Review

30  
MINUTES, WITH L. JACKSON.

Strongman Ignites the Life  
of the Great Evangelist

by H. L. BLAND  
M.D.

30

**MINUTES WITH MOZART**  
by Beverly S. and Robert J. Katz

By H. L. BLAND

54c

30

*A. Dromedus. Splenda in the life of the great Cymon.*

by H. L. RAND  
34c

(Send for Complete Catalog at)

EDITION  
BEAUTIFUL

The content Editors of *Future Music*  
 He per Group The

Barnett-Manning-Brown, Inc.

41 West 11th Street  
New York, N. Y.

This work shall remain the property of the U.S. Government and shall not be distributed outside the Government without the express written approval of the U.S. Government. It is to be used only for the purposes for which it was prepared and shall not be used for any other purpose without the express written approval of the U.S. Government.

**THEODORE PRESSER Co.**  
3713 CHICKADEE STREET    INDIANAPOLIS, IN.  
PERFECT MAIL SERVICE ON EVERYTHING IN PAPER PUBLICATIONS

PRICE \$1.50 BARN  
Illustrations elsewhere will be  
included upon request.

...which that the old master was ... his ... ..

... ..

# Glance at the Canoe

... ..

... ..

... ..

# A Possible Answer

... ..

# Among Tangle of the Night

... ..

# A Parrot of Goss

... ..

... ..

# Among Tangle of the Night

... ..

# A Parrot of Goss

... ..

# Among Tangle of the Night

... ..

... ..

# Among Tangle of the Night

... ..

# A Parrot of Goss

... ..

# Among Tangle of the Night

... ..

... ..

# Among Tangle of the Night

... ..

# A Parrot of Goss

... ..

# Among Tangle of the Night

... ..

... ..

# Among Tangle of the Night

... ..

# A Parrot of Goss

... ..

# Among Tangle of the Night

... ..

... ..

# Among Tangle of the Night

... ..

# A Parrot of Goss

... ..

# Among Tangle of the Night

... ..

ARTHUR BODANZKY

# Wagner and the Box Office

## A Study of Musical Trends

By ARTHUR BODANZKY

Senior Conductor of The Metropolitan Opera

## A Confession Specially for The Bronx House Magazine

By ROSE HEYLANT

WHEN THE FIRST TIME ... ..

... ..

... ..

... ..

... ..

... ..

... ..

... ..

... ..

... ..

... ..

... ..

... ..

... ..

# IDYLIO

R ALEXANDER MATTHEWS

Beethoven's first and last symphonies by good taste in the language of the composer which is a well put into the hands with an even last movement. The piece is a first for the modern working man to find a new theme in a modern world. Circle 6.

## Tempo rubato

W. N. 4-101

Copyright 1913 by Oliver Stone Company

International Copyright secured

NEW YORK

## 14. Tempo I

## VALE DE CONCERT

NEW YORK

When Chopin wrote the Valse de Concert, he was not only a composer but also a pianist, and his music was a reflection of his own life. The piece is a first for the modern working man to find a new theme in a modern world. Circle 6.

Copyright 1913 by Oliver Stone Company

NEW YORK

International Copyright secured

NEW YORK

# LITTLE PIERRETTE

DAISY FANTASTIQUE

CHARLES HUETER

© 1934, Renewed 1962, by C. M. H. A. as made in America. Pierrette and Daisy Fantastique. The  
of the perfect music of this piece obviously depends upon the manner in which the player brings out the utmost in essence of the composition.  
Allegretto rubato

From here on back to the beginning and play to the end of the piece.

Copyright 1934 by C. M. H. A. as made in America.

208

International Copyright secured  
CPS 27508

## HUMORESQUE

GLADYS V. GILBERT

Op. 17, No. 2

Copyright 1922 by Gladys V. Gilbert  
Copyright 1922

International Copyright secured

209

# ALBUM LEAF

When Wagner was at the Kaiser's Palace in Paris in 1861, he composed two album leaves, one of which was intended for the album of Princess Metevich. This published here is a carefully edited version. The poem was written during the carnival season by the first publisher of "Die Blätter" in Paris, when Wagner was the master of musical reputation. Grade 4B.

Leicht bewegt (With tenderness) M. M.  $\text{♩} = 60$

RICHARD WAGNER

## BELIEVE ME, IF ALL THOSE ENDEARING YOUNG CHARMS

FOR THE LEFT HAND ALONE

Coda 4

Moderato con eleganza M. M.  $\text{♩} = 54$

W. P. MERZ

Copyright 1910 by Theodore Presser Co.  
APR 12 1910

MASTER WORKS  
GOOD FRIDAY SPELL  
FROM PARSIFAL

RICHARD WAGNER

Molto tranquillo 11/4

"How far the fields and meadows seem to-day"

Wagner

pp p f

pp p f

FROM THE SIXTH SONATA

Cond. 2: Affettiamo  $n$  in  $d$  parti

THOMAS ABNEY  
(1930-1980)

Op. 10, No. 1. Moderato. Afferrascio u u. Liszt.

OUTSTANDING VOCAL AND INSTRUMENTAL NOVELTIES

MY JESUS, I LOVE THEE

CONCLUSION

ADONIRAM J. GORDON  
Art by Van Derran Thompson

[illegible]

Copyright © 2011 by Elsevier Inc.  
47811 1011

British Copyright secured.

## PRELUDE, IN E MINOR

ABRAHAM CHASINS, Op. 32, No. 2  
Arranged for violin and piano  
by Michael Press

Andante sostenuto  $\text{♩} = 70-80$

407

Violin

Piano

Tempo I

Copyright 1904 by the International Music Company

Copyright © 1999 by Nelson Aikens Company  
Copyright © 1999 by Nelson Aikens Company

Department of Health and Human Services

## STARS AND THE DEPTH OF NIGHT

FRED C. BOWLER

Substantially

CLARA EDWARDS

**Majestically**

Then and the depth of night. A men-ahs

my... her... and... night... dark... pierce by...

Down as the darkness with, a green glow

*Andante* *Andante* *ff*

low, and my tears de-light. We... and my tears de-light. We... and my tears de-light.

*Andante* *ff*

light. Ah... less in... all

*Andante* *ff*

Copyright © 2000 by Oliver Johnson Company  
JPM 1111

Integers of form 3 (those values) are used

1982

# ANVIL CHORUS

from "Il Trovatore"

VERDI  
Secondo

Arr. by H. ENGELMANN

Moderato 3/4, 100

# ANVIL CHORUS

from "Il Trovatore"

VERDI  
Primo

Arr. by H. ENGELMANN

Moderato 3/4, 100

PROGRESSIVE MUSIC FOR ORCHESTRA

PRELUDE IN E MINOR

JOHANN SEBASTIAN BACH

Grave M.M. = 60

1st Violins

Piano

VIOLIN OBLIGATO A

PRELUDE IN E MINOR

JOHANN SEBASTIAN BACH

Grave

Copyright 1977 by Theodore Presser Co.

100 27150

PRELUDE IN E MINOR

JOHANN SEBASTIAN BACH

1st Bb CLARINET

Grave

PRELUDE IN E MINOR

JOHANN SEBASTIAN BACH

1st TENOR SAXOPHONE

Grave

PRELUDE IN E MINOR

JOHANN SEBASTIAN BACH

1st Bb TRUMPET

Grave

PRELUDE IN E MINOR

JOHANN SEBASTIAN BACH

TRUMPET or CELLO

Grave

APRIL 1980

101

THE HOP TOAD

Gracia 9

Not too slow w/  $J_{\text{eff}} = 100$ [illegible]

Copyright 1981 by Tamara Pomeroy Co.

## THE GYPSY CHILD

British Copyright © 2004

Opus 34 Allegro 3/4 113

A musical score for the song 'The Rose Tree'. It is written for voice and piano. The score is in 3/4 time and consists of four systems of music. The first system includes a vocal line and a piano accompaniment. The second system continues the vocal line and piano accompaniment. The third system continues the vocal line and piano accompaniment. The fourth system concludes the piece with a final vocal line and piano accompaniment. The score is written in a standard musical notation style with a key signature of one flat and a common time signature of 3/4.

Copyright © 2003 by The John Church Company

International Copyright  
Copyright © 2008

A musical score for the song 'The Rose Tree'. It features a piano introduction and two systems of music. The first system includes a vocal line (Soprano) and a piano accompaniment. The second system continues the vocal line and piano accompaniment. The score is written in G major and 2/4 time. The piano introduction is marked 'p' and '15'. The first system is marked '1' and '15'. The second system is marked '2' and '15'. The score is written in G major and 2/4 time.

## WILL-O'-THE-WISP

ELLA KETTERER

Grade 8. All items are 100% correct.

Copyright 2012 by Theodore Trawick Co.  
April 2012

© 2006 Copyright reserved

## THE SINGER'S ETUDE

*Used & Abused by Event Specialists*

It is the ambition of Tom Brown to make this department a "Singer's Estate" complete in itself.

## Lessons from Recorded Artist Singers

HOMER HENLEY

